"All the News That's Fit to Print."

The New York Times.

THE WEATHER
Unsettled today; tomorrow fair; south and southwest winds.
Temperature yesterday—Max., 78; min., 54.
For weather report see next to last page.

VOL. LXXIV....No. 24,597. NEW YORK, FRIDAY, MAY 29, 1925. TWO CENTS in Greater New York | THREE CENTS Within 200 Miles | FOUR CENTS Elsewhere in the U. S.

HEARTBEAT PICTURES FLASHED 1,000 MILES; DIAGNOSIS SENT BACK

1,500 Doctors See Telephoto Process Used for First Time at Convention.

CHART PHONED TO CHICAGO

Is Transmitted in 7 Minutes to Specialist There, Who Rushes Findings to Atlantic City.

EVOLUTION LAW ASSAILED

Resolution Opposing Restrictions on Teaching Adopted—Plan for "Lobbyist" Abandoned.

Special to The New York Times.

ATLANTIC CITY, N. J., May 28.—Fifteen hundred physicians from all parts of the country attending the annual session of the American Medical Association were present at a long distance clinic on the Steel Pier this evening.

Two photographs of heart beats which had been sent to Chicago by the new telephoto process for diagnosis were shown on a screen while the gathering listened to a Chicago physician's diagnosis coming over 1,000 miles of telephone wires and amplified so that the voice could be heard throughout the entire hall. It was announced as the first event of its kind in history and as bearing great possibilities for development in the quick diagnosis of cases when the diagnostic specialist is many miles away from the patient.

One of the photographs represented the heart beat of a patient who was examined with a stethoscope here this morning. By means of a new apparatus developed by Dr. H. B. Williams of Columbia University and the Bell telephone laboratories a "stethogram" or chart of his heart beat was produced here. This was mailed to the American Telephone and Telegraph office in New York City, whence it was communicated to Chicago by the new method of sending pictures by wire.

Dr. James R. Greer of Chicago made the diagnosis this afternoon. Shortly after 6 o'clock tonight, after the stethogram had been thrown on the screen here, Dr. Samuel W. Lambert, the New York heart specialist, called up Dr. Greer from a telephone in the hall. Although separated by 1,000 miles, the two physicians and the patient and the physicians attending the clinic were virtually brought together by the long distance clinic.

Transmitted in Seven Minutes.

The stethogram was discussed at length by Drs. Lambert and Greer. Dr. Greer gave his diagnosis as irregularity of every other beat, with a bad prognosis, unless the irregularity was caused by the use of digitalis.

The two physicians also conferred about a stethogram showing a systolic murmur of the heart, which had been sent by telephoto process to Chicago earlier in the week. In this case Dr. Greer's diagnosis had been written out, photographed and sent back to New York by the telephoto process and it was thrown on the screen along with the stethogram. Dr. Lambert agreed with Dr. Greer's diagnosis in each case. It was explained that it had taken only seven minutes to send each stethogram from New York to Chicago. The audience appeared much impressed by the demonstration and applauded it vigorously.

Dr. Wendell C. Phillips of New York City, Professor of Otology at the Post-Graduate School of Medicine, and chief surgeon at the Manhattan Eye and Ear Hospital, was elected President of the A. M. A. at a meeting of the House of Delegates this afternoon. Under the rules of the association his title will be President-Elect until the next annual meeting, whereupon he will become President for 1926-27. Dr. Philip Marvel of Atlantic City was elected Vice President; Dr. Olin West of Chicago, Secretary and general manager; Dr. Austin A. Hayden of Chicago, Treasurer; Dr. Fred C. Warnshuis of Grand Rapids, Mich., Speaker of the House of Delegates, and Dr. Rock Sleyster of Wauwatosa, Wis., Vice Speaker. The last four were re-elections. It was voted to hold the next annual session in Dallas, Texas.

Advises Against Lobbying.

Dr. Hubert Work, Secretary of the Interior, and former Speaker of the House of Delegates of the A. M. A., in a speech this afternoon urged the association not to send representative to Washington to attempt to influence legislation. He said this would be interpreted as lobbying, and might detract from the dignity of the profession. The place to affect legislation, he added, was in the Congressional districts of individual members. After his speech, it was announced informally that his advice probably would be followed by the Board of Trustees, which most likely would ignore a resolution adopted earlier in the week asking the Board to send a representative to Washington.

The House of Delegates unanimously adopted the "evolution" resolution introduced on Tuesday putting the association on record as opposed to any attempt to interfere with the teaching of scientific facts in public institutions.

Another report adopted urged Governors of States to appoint county medical boards to examine applicants for licenses to drive automobiles and providing for requirements as to eyesight, hearing, physical condition and mental alertness. Under these provisions, applicants wholly blind in one eye might be qualified

Continued on Page Four.

ZION NATIONAL PARK OPEN.

This supreme colorland, including Bryce Canyon and Cedar Breaks, in Southern Utah and North Rim Grand Canyon, ready this Summer. Send for free book in natural colors; it will help you plan the most satisfying vacation of your life. Address J. R. De Priest, Union Pacific R. R., 300-16 Stewart Bldg., New York.—Advt.

Coal Men Aim to Cut Cost Of 3 Lives Per Million Tons

CINCINNATI, May 28 (AP).—To reduce the number of lives lost in mining to one for every million tons of coal produced, is the aim of coal operators who are attending the American Mining Congress here this week.

"One life for a million tons of coal—it sounds ominous, but would really mean great progress in safety, for now three men are killed for every million tons," said F. J. Calbreath of Washington, Secretary of the National Coal Association today.

"When the Government appropriated the first $30,000 for safety work, in 1907, 3,432 miners were killed in the production of 480,000,000 tons of coal. That made an average of 6.78 deaths for every million tons of coal mined. The death rate was gradually reduced until 1920, when it was cut in half. In that year 2,271 miners were killed in the production of 658,000,000 tons of coal. Since 1920 there has been still further progress.

HYLAN SAYS FOES SEEK A 'SLUSH FUND'

Charges That $5,000,000 Is Being Raised to Defeat Him for Renomination.

ORDERS INQUIRY BY ENRIGHT

Sees "Traction Magnates" and Reform Organizations Behind Alleged Drive.

Mayor Hylan issued directions yesterday to Police Commissioner Enright to investigate an alleged $5,000,000 "slush fund" which the Mayor declared he had discovered was in process of collection to defeat him for renomination.

Recalling the fusion campaign fund of 1917, which he said amounted to $2,000,000, Mayor Hylan explained the size of his estimate of the amount of money to be raised this year to defeat him by saying that $5,000,000 was just "a drop in the bucket" compared to the billion dollars profit the "traction combine" expected to get through control of the City Government. According to the Mayor's instructions, Commissioner Enright is to hold whatever information he may get so that if it does not tally with the report of election expenditures he may take up the matter with the different District Attorneys in the city.

The Mayor's letter follows:

City of New York,
Office of the Mayor,
May 28, 1925.

Richard E. Enright, Esq., Police Commissioner.

Dear Commissioner: There is an enormous political slush fund now being collected from many sources. From all reports, it is being collected and disbursed in a much more scientific fashion than was done in 1917.

You may recall that over $2,000,000 of a slush fund was collected at that time and that Cleveland H. Dodge reluctantly testified that some $400,000 was spent to capture the Republican Mayoralty nomination for the traction candidate. You may recall that some fifty-nine little election officials were sent to jail, but that the big guns of the moneybund, including William Hamlin Childs, with the aid of hundreds of thousands of dollars, managed to escape even going to trial. It was a raw piece of work that made the word "fusion" a hissing in the mouths of decent citizens of all parties.

Says Requests Are Modest.

In 1917 the public utility magnates and the railroad corporations were the principal contributors to the $2,000,000 slush fund. As a blind, letters requesting contributions were sent out with this apparently innocent sentence: "Give according to your means, whether it is a dollar or a hundred." Today they are much more modest. They are asking for as little as a quarter, knowing full well that the millions will run in through the usual public utility and other channels, both from within and without the city.

It is reported that some of the funds already collected have seeped through to political henchmen to be used for the good of the traction cause. Aron and his eighty workers on the Republican Advisory Committee are said to be receiving their pay in this fashion.

In Brooklyn Jerry Dahl of the B.-

Continued on Page Ten.

CAILLAUX PLANNING CUT IN FRANC VALUE TO NEW GOLD BASIS

Paris Financiers Hear He Will Propose Stabilization at a Fourth of Former Worth.

BONDHOLDERS RELUCTANT

But Logic of 25 Centimes Gold Against Uncertainty Is Expected to Persuade Them.

STEP PART OF DUAL SCHEME

It Would Not Be Taken Before End of Year, as Budget Is to Be Balanced First.

By EDWIN L. JAMES.

Copyright, 1925, by The New York Times Company.

Special Cable to THE NEW YORK TIMES.

PARIS, May 28.—There is a persistent report in French financial circles that Finance Minister Caillaux will propose to stabilize the franc on a gold basis at 25 centimes, that is, one-fourth its former value. Under his plans this would amount to a revalorization of the franc.

If the suggested figure of 25 centimes is taken the franc would be worth 100 to the pound sterling and slightly over 20.50 to the dollar.

As reported here, when M. Caillaux in his financial project the other day spoke of putting all of France's obligations on a gold basis he was referring to a plan for revalorization, since it is understood that the Finance Minister believes the franc could be maintained at the proposed figure.

M. Caillaux attaches the greatest importance to the stabilization of the franc, having said in his report: "We can do nothing until the franc is stabilized. Once it is stabilized, we can do everything."

Bondholders Yet to Be Won Over.

There have been frequent discussions of the revalorization of the franc, but generally the figure mentioned has been higher than 25 centimes gold. Usually 35 centimes has been proposed.

Up to the present, suggestions for the revalorization of the franc have brought floods of protests and presented a difficult political problem. In the minds of a great many of the 2,000,000 holders of French Government securities there has remained a hope that some of these days the franc would be worth gold again, and, therefore, there existed strong sentimental reasons for not surrendering that hope. Apparently M. Caillaux thinks the French rentiers can be persuaded that 25 centimes gold is surely worth more than an uncertainty.

As M. Caillaux made plain in his report, his plans for getting back to a gold basis form the second part of his general scheme, the first part of which consists of balancing the budget and taking care of the large maturities in Government securities this year. That would indicate that his gaild plans would not be reached before the end of the year. This brings from the opponents of the revalorization plan the sarcastic remark that M. Caillaux won't be in office next year to try to carry out his plan.

Expect 5,000,000,000-Franc Note Issue.

Despite the official denial two days ago, the rumor persists that the Finance Minister will ask for an additional issue of bank notes to meet the maturing Government obligations during the next five months. The figure currently cited is 5,000,000,000 francs, which would bring the total circulation of the bank of France to 50,000,000,000.

Financial circles seem to look unfavorably upon the reported intention of the Government to issue a special kind of franc to retire the short-term Government notes, on the theory that this would really mean inflation, and that if inflation is to be resorted to in retiring the floating debt, the problem must be faced squarely.

In Government quarters it is said that the expenditures caused by the war in Morocco will not be large enough to cause the Government fresh financial troubles, although it is naturally difficult now to know what the total expenditures will be.

Franc Close to Proposed Levels.

The possibility of the franc becoming stabilized at 25 centimes, or one-fourth of its par value of 19.3 cents, brought

Continued on Page Three.

Princeton Percentage Largest In "Who's Who," Town Finds

Special to The New York Times.

PRINCETON, N. J., May 28.—Princeton, with a population of only 6,000, is believed to have a larger proportion of its residents included in "Who's Who" than any other community in the United States. Local authorities, who have just completed a compilation of local residents mentioned in that book, are of this opinion.

One hundred and forty-seven residents, or 2.37 per cent. of the total, are named in the book. Of these, ninety-seven are connected with Princeton University, while thirteen more are members of the Faculty of Princeton Theological Seminary. A number of artists and writers, also make their homes here.

GUSTAV AMUNDSEN EXPRESSES NO FEAR

Says His Brother Could Not Make the Trip to the Pole in Less Than Ten Days.

"NO NEED OF RELIEF YET"

Norwegian Aeronautic Association Points Out That Amundsen Asked Convoys to Stay 2 Weeks.

Copyright, 1925, by The New York Times Company.

By Wireless to THE NEW YORK TIMES.

OSLO, Norway, May 28.—Captain Gustav Amundsen, who helped his brother in his preparations for the polar flight, declared today he would feel disappointed if the expedition returned immediately after it reached the Pole.

Personally he is of the opinion that the flying party would have landed about half a degree or seven and one-half geographical miles from the pole. The march to the pole from that point would take three days. The flight back to Spitzbergen another day, making seven days. In addition some days would be taken in exploration at the Pole. The time occupied from start to finish would, therefore, be about ten days.

This would mean that the earliest positive news of the expedition could not be received before Whitsunday, or possibly not until the middle of next week.

Gustav Amundsen believes the expedition would return to Spitsbergen, as the flight to Alaska in his opinion is impossible. If the machines were disabled there would be nothing to do but to make for Cape Columbia on foot, he said. A relief expedition at the present moment was preposterous, he added.

Captain Sverdrup has expressed the belief that the public is making too great a fuss and expecting impossibilities. Some time ought certainly to be allowed, he said, for the expedition to make explorations and observations. The expedition was not engaged in a straight flight to the Pole and back, he declared.

OSLO, Norway, May 28 (AP).—That there is no reason for supposing the Amundsen North Pole expedition has met with disaster, is the view taken by the Norwegian Aeronautic Association, which points out that Captain Amundsen's instructions to the other members of the expedition aboard the vessels Fram and Hobby were that the polar flight might last a fortnight. He is also said to have instructed these ships to patrol along the ice edge in the event he did not return within a fortnight.

In order to make this patrol as efficient as possible, the association has asked the Ministry of Defense to place the Fram, which is a naval transport ship, at the disposal of the association for a considerably longer period than was originally intended, and, further, to order two naval airplanes to assist in the patrol.

The association requests that the two planes be sent to Spitsbergen where patrols were on duty two years ago awaiting for Amundsen on his flight from Wainwright.

The association is also asking that Donald B. MacMillan, who is soon to leave for the Arctic with an all-American expedition, be on the lookout around Cape Columbia.

The Shipping Gazette commenting on the American preparations for a rescue expedition, voices thanks for the official and private interest which is being shown in the United States, and declares that since one of Amundsen's colleague's, Lincoln Ellsworth, is an American, the interest of the United States in a rescue expedition is completely justified. Backed by rich American resources, it adds, the problem of rescue is more sure of successful solution.

"We have always admired the American spirit where human sympathy is needed, and American energy and generosity when something useful needs organizing," says the Gazette. "An American rescue expedition will be accepted with gratitude and confidence in American ability. In this case, where the question is one of saving lives, the Norwegian Air Club and the Norwegian Press Concern has acquired no special monopoly."

LIVERPOOL, May 28 (AP).—Grettir Algarsson, the Icelander who has been making plans for a North Pole flight from Britain in a dirigible type airship, believes that Captain Roald Amundsen has met with trouble in his flight to the North Pole, on which he started from Spitzbergen a week ago.

"It appears to us," Algarsson said, "that we must relinquish our flight to Alaska and concentrate on the rescue of Amundsen. I think Amundsen is in difficulty; it is clear his plans have been abandoned.

"I am negotiating for the purchase of an airplane which will be used if we go to the rescue."

BERLIN, May 28 (AP).—Dr. Fridtjof Nansen, the Norwegian Arctic explorer,

Continued on Page Two.

LINCOLN MOTOR CARS.
Fuller-Lace, 241 W. 57. Open evenings.—Advt.

DR. FOSDICK ACCEPTS CALL; WILL CREATE A LIBERAL CHURCH

Praises "Adventurous Courage" of the Park Av. Congregation in Accepting Terms.

NEW CONDITIONS REVEALED

Park Avenue to Disappear From the Name When New Edifice Is Erected.

BAPTIST TO BE A SUB-TITLE

Pastor May Select Assistant Ministers From Other Denominations—Presbyterian Reported Chosen.

The Rev. Dr. Harry Emerson Fosdick has accepted the call of the Park Avenue Baptist Church to be its pastor and will preach his first sermon there next Sunday. In his formal letter of acceptance, given out yesterday, Dr. Fosdick speaks of the "adventurous courage" of the church in extending its call under the conditions he proposed.

Documents made public yesterday in connection with the acceptance, as well as information obtained in other ways, make plain what he meant in using the phrase. They show that virtually a new church is to be created and that it will be unique among institutions of the evangelical denominations for putting into practice the spirit of present-day religious liberalism.

Among the changes in the present institution that will come into effect with Dr. Fosdick's pastorate are the following:

The word "Baptist" will be left out of the title of the institution, though it will be described in its sub-title as a Baptist church. The analogy of the Tremont Temple in Boston and the Broadway Tabernacle in New York were cited in this connection. When the new "skyscraper church" is built for the congregation in the course of a few years, the words "Park Avenue" will disappear from the title as incompatible with the new location of the edifice.

Conditions of Membership.

More significant than these outward changes will be changes in the religious administration of the church. Members will be received who come from any Christian denomination, and the only indispensable requirement for admission to the communion will be confession of faith, the rite of baptism by immersion being omitted whenever desired. Dr. Fosdick has coined the phrase "inclusive membership" to describe the new condition.

Nor is Dr. Fosdick to be limited in choosing his assistant ministers, it was learned, to members of the Baptist denomination. He is said on good authority to have virtually decided on the offer of an assistant pastorship to a Presbyterian whom he would like to have associated with him.

The letter of acceptance contains the following summarizing sentence: "The building of an inclusive church to which disciples of Jesus Christ, now needlessly divided by sectarian lines, shall be welcome upon equal terms is an enterprise in which I so thoroughly believe and from which I look for such valuable consequences for the church and the Kingdom that I accept your summons to leadership."

"Inclusive membership" in the church, according to a statement by Dr. Cornelius Woelfkin, present pastor of the church, whose resignation takes effect next January, means receiving into membership persons from any Christian denomination upon presentation of letters without insisting on the rite of immersion in cases where intending new members have conscientious objections to undergoing it. In his statement Dr. Woelfkin heartily endorses the principle of "inclusive membership." Those who saw this statement yesterday were brought to a realization that Dr. Fosdick meant something broader than was thought first when it became known a condition of his pastorate would be that the church relinquish insistence on immersion for new members of the church.

The Park Avenue Baptist Church, it was stated, will remain in the Baptist faith, contributing toward the general activities of that denomination. Dr. Fosdick will not assume active charge until the Fall of 1926. Some time ago, while he was still preacher at the First Presbyterian Church, he announced that he would spend next Winter in Palestine and Egypt. In addition to his sermon next Sunday, he may preach at the Park Avenue Baptist Church several times before he leaves the country. Dr. Woelfkin will continue to occupy the pulpit until he takes charge.

It was pointed out yesterday that Dr. Fosdick's letter of acceptance was dated May 26. It was said he had delayed

Continued on Page Seven.

GOVERNMENT WINS DOHENY OIL LEASE SUIT; ELK HILL AND HAWAIIAN CONTRACTS VOID; $100,000 PAYMENT TO FALL CALLED FRAUD

Case Will Be Taken to Circuit Appeals Court, Then to Supreme Court, Says Doheny Counsel

Special to The New York Times.

WASHINGTON, May 28.—Frank J. Hogan, counsel for the Pan American Petroleum Company in the suit, won by the Government at Los Angeles today, for the cancellation of the Doheny Elk Hill Naval Reserve oil leases and the Pearl Harbor, Hawaii, fuel storage contracts, tonight made the following statement:

"Judge McCormick's decision is only preliminary to a hearing of the case before the United States Circuit Court of Appeals in San Francisco and an ultimate hearing before the Supreme Court of the United States in Washington.

"We look upon this as only the first step in the litigation and not by any means as a decisive one. On the hearing before the Circuit Court of Appeals all of the facts and law in the case will be reviewed by the three Circuit Judges.

"The appeal will be noted about the middle of June when counsel for the Government and for the Pan American Companies meet in Judge McCormick's Court in Los Angeles. It will be argued in San Francisco next Fall."

Frederic R. Kellogg of the law firm of Kellogg, Emery, Innes, Brown & Cuthell of 120 Broadway, general counsel for the Doheny companies and director of the defense in the Elk Hills naval oil lease, said last night that an appeal would be taken from the decision in the United States Federal Court in Los Angeles in favor of the Government.

"An appeal will be taken in the United States Circuit Court of Appeals for the Ninth District at the earliest possible moment," he said. "I have no further comment to make on Judge McCormick's decision."

SMITH OPENS FIGHT FOR HIS BOND ISSUE

Invites 67 Business and Professional Leaders to Conference Here on Building Program.

HE WILL REPLY TO MILLER

Contends That the Rent the State Now Pays Will Provide Interest and Amortize Issue.

Special to The New York Times.

ALBANY, N. Y., May 28.—Governor Smith fired the first gun in his campaign for enactment of the $100,000,000 bond issue for construction of State office buildings and other improvements today, when he invited sixty-seven prominent business and professional men to meet with him in conference next Tuesday evening at the Hotel Biltmore in New York.

The Governor wrote each of the sixty-seven men and women a personal letter in which he said in part:

"If it is convenient for you, will you meet me in conference at the Hotel Biltmore on Tuesday evening, June 2, at 8:30 o'clock? Plans for informing the public concerning the $100,000,000 bond issue to be voted upon this Fall are to be considered, and I would appreciate your consideration."

The Governor's action follows closely the statements of Congressman Ogden L. Mills and ex-Governor Nathan L. Miller that the State finances are "deplorable." Both attacked the Governor's plan for bond issues and insisted that the "pay-as-you-go" plan was the only safe one.

By his invitation Governor Smith fulfills his promise made several weeks ago that he would enlist the biggest men of the State behind the bond issue to defeat what had been termed a "whispering" campaign against the policy. Governor Smith said today that the State can amortize the bonds and pay the interest at a figure less than it is now paying for rentals for State office buildings.

If the plan goes through it will mean a big State office building in Albany and possibly buildings in New York and Buffalo.

List of Those Invited.

Those who were invited to attend the conference are:

John G. Agar, New York.
Charles B. Alexander, New York.
Mrs. Sydney C. Borg.
James G. Brennen, City Engineer, Albany.
William P. Baker, Syracuse.
W. Delavan Baldwin, Otis Elevator Company, New York.
Major Gen. Charles W. Berry, National Guard Headquarters, New York.
A. T. Clearwater, Kingston.
William M. Chadbourne, New York.
Oliver M. Cabana Jr., Buffalo.
Lucius R. Eastman, President Merchants' Association.
Frederick H. Ecker, President, New

Continued on Page Four.

PRESIDENT STARTS NEW ECONOMY DRIVE

Order Goes Out to Keep Year's Outlay Inside $3,000,000,000 to Enable Further Tax Cut.

PERSONNEL SLASH SOUGHT

Saving of $75,000,000 Is Called For in War and Navy Departments and Shipping Board.

Special to The New York Times.

WASHINGTON, May 28.—President Coolidge has ordered a study made of all the Government departments to determine where economies can be made without injuring efficiency. The plan of the President, operating through the Budget Director, is to bring about the reduction of the annual expenditures next year to below the $3,000,000,000 mark, in an effort to reduce taxes to the lowest possible point and inject business methods in government.

President Coolidge has been informed by the Budget Director that the personnel is entirely too large, that the present number of 65,000 Government employes, approaching within a few thousand that of the war peak, has not been reduced to anything like the proportion consistent with efficiency and proper economies.

The largest forces are carried in the Navy and War Departments, War Veterans' Bureau and the Shipping Board. Reports sent to the White House show that every time an effort has been made to thin out the ranks of the public servants opposition develops from Congress and the politicians interfere with proper cuts.

Retaining clerks on the payroll is one of the hardest jobs a Congressman has. Fully 40,000 persons from all over the country rushed to Washington to accept Government positions during the war and, therefore, the problem of keeping their constituents in place is something of importance to Congressmen, as in most cases the office holders are members of families of political, standing back home.

Whole Coolidge Term Involved.

The study is being made not only for the next fiscal year but for the entire period of the Coolidge Administration. The order sent to the heads of departments calls for reports on what can be reduced for the next fiscal year and for the period up to December, 1928.

The Director of the Budget feels that some of the cuts possible cannot be made peremptorily and he has furnished the different heads of departments with an estimate of the amount their appropriations might be reduced at once and for the entire period of the Coolidge Administration. In some cases it is said he has gone so far as to point out specifically where the reductions might be made for the good of the service.

The estimate for the Navy and War Departments and the Shipping Board suggests that about $75,000,000 might be saved provided the same methods are followed in the Government as in private business.

It has been suggested that the army personnel might be reduced and a saving effected of about $25,000,000. This suggestion, made last year, met with the opposition of the Secretary of War and leading members of Congress. Unless the personnel is reduced the army cannot reduce its expenditures greatly, and the experts will decline to heed the suggestion unless the President absolutely orders it.

There is no authority resting in the President to bring this about and all that he can do is to suggest to the War Department that it recommend to Congress the cutting down of the size of the army so as to effect a saving.

Continued on Page Two.

TAKE BELL-ANS AFTER MEALS for Perfect Digestion.—Advt.

HARDING EXCEEDED POWER

Judge McCormick Finds Transfer of Authority to Fall Unlawful.

HOLDS PLOT WAS PROVED

Doheny and Fall Are Declared to Be Guilty of Fraud and Conspiracy.

DENBY'S ACTS "PASSIVE"

Defendants Are to Receive Credit for Storage Facilities Built at Pearl Harbor.

Special to The New York Times.

LOS ANGELES, May 28.—Judge McCormick today in the United States District Court handed down a decision in favor of the Federal Government in its suit for the cancellation of the Elk Hills No. 1 naval oil reserve leases and of the contracts for the construction of oil storage facilities for the navy at Pearl Harbor, Hawaii, procured by Edward L. Doheny, the Pan-American Petroleum and Transport Company and the Pan-American Petroleum Company in 1922 when Albert B. Fall was Secretary of the Interior.

This is the first decision in any of the cases growing out of the Senate oil scandal investigation.

The vital clause of Judge McMormick's decision reads as follows:

"The plaintiff is entitled to cancellation and annulment of each of the contracts and leases in controversy by reason of the fraud and conspiracy of Secretary Fall and Mr. Doheny, as alleged in the amended bill of complaint and also because each of said contracts and leases is void on account of the illegal and invalid transfer and delegation of power; if it were not for the fraud and conspiracy of Secretary Fall and Mr. Doheny and the unlawful delegation of power in the agreements, the contracts and leases in suit would be authorized."

Payment to Fall Called Fraud.

The Court found, to use its own language, "that the payment of $100,000 by Edward L. Doheny to Albert B. Fall, under the circumstances under which said payment was made in this case, was contra bonos mores [against good morals] and against public policy," and that "the making of such payment constituted a fraud upon the United States of America and renders voidable all contracts and transactions made between the Pan-American Petroleum and Transport Company or its subsidiary, the Pan-American Petroleum Company, and the United States of America subsequent thereto."

During the pendence of the action the lands within the reserve in controversy (Elk Hills, Kern County, Cal.) have been controlled, managed and operated by receivers of the Court. The Court after so reciting, says:

"It is necessary that such defensive activities be continued at least until the entry of final decree herein, and the receivership will therefore continue until further order of the Court, and in order to carry out the terms of this decision a special master in chancery will be appointed pro hac vice."

The Government in its suit asked that the Doheny interests be compelled to refund to the Government what the Government had paid them on account, especially for the Pearl Harbor work, but the Court said:

"The record in this case, however, does not entitle the plaintiff to the full relief demanded by the amended bill. The evidence proves that there has been constructed and completed under the direction of the defendants at Pearl Harbor, Hawaii, all of the fuel oil storage facilities mentioned in the contract of April 25, 1922, and that there also has been constructed and completed under direction of the defendants at Pearl Harbor, Hawaii, much of the additional storage facilities for crude oil products mentioned in the contract of Dec. 11, 1922, and that it has been clearly established that such construction projects and property are of benefit and value to the United States of America and to its navy and that the construction of such property has been done economically and without waste or extravagance and such constructed facilities are now available for use.

Credit for Pearl Harbor Work.

Accordingly the Court found that "such property should be retained by the plaintiff (the United States) and the defendant (the Doheny interests) are entitled to be credited with and to receive payment from the plaintiff for the cost price of the storage facilities for crude oil products completed and installed at Pearl Harbor together with the cost of such fuel oil contents thereof as have been to date hereof placed within such storage facilities. The plaintiff will also be required to pay or to credit the defendants with such money as has been actually expended in drilling and putting on production any wells drilled under the lease of June 5, 1922, or the lease of Dec. 5, 1922."

The Government has paid considerable for the work done by the Doheny interests and still owes a considerable amount. On the other hand, the Doheny interests have taken considerable oil out of the leases, and, because of all these matters, adjustment must be made, and, therefore, the Court con-

Mrs. Hamilton Fish Disposes of 5th Av. Home; Leases Notable Site for 15-Story Apartment

Another of Fifth Avenue's best-known residences will be replaced by an apartment house as the result of the leasing yesterday by Mrs. Hamilton Fish of her home at the north corner of Sixty-second Street to Frederick Brown, an operator. Mr. Brown will obtain possession on Aug. 1, when he will consider plans to raze the dwelling and erect a fifteen-story apartment building.

Mrs. Fish will receive an average yearly rent of $55,000 for the property, the lease running for eighty-four years at an aggregate of approximately $5,000,000. The proposed improvement will be in conformity with the intention of the Fish family to erect a fifteen-story house on the site, for which they filed plans last year.

The residence fronts 50 feet on the avenue, with a depth of 108 feet, and is the third of Fifth Avenue's famous homes to make way for the invasion of real estate speculation, the others being Vincent Astor's home, at Sixty-fifth Street, and the former W. K. Vanderbilt's mansion, at Fifty-second Street.

High taxes and the demand for intensive improvement on land of such high value are said to have influenced Mrs. Fish in disposing of the house, which will be razed before the close of the year.

The residence, a five-story building of red brick, is one of the most comfortable looking houses on Fifth Avenue from a construction point of view. In appearance it is like some dwellings in London and was, in fact, constructed by an Englishman, Sir Roderick Cameron, wealthy ship owner of half a century ago. While remaining a British subject, Sir Roderick fought in the Civil War as a private in the Seventy-ninth New York Infantry.

He was knighted by Queen Victoria in 1883, and it was between the close of the Civil War and his elevation to knighthood that he erected the dwelling. Sir Roderick moved to Staten Island, where he had a large estate, and the Fifth Avenue house became the property of Miss Matilda Bruce. She sold it to Gustave Amsinck, shipping man and importer.

When he died, in 1909, the house, which was then valued at $500,000, became the property of his widow, who in 1912 married Hamilton Fish in the large drawing room overlooking Central Park. During Mr. Amsinck's ownership the interior of the house was rebuilt at a cost of $200,000.

The old residence in its time had been the scene of many notable events attended by the social leaders of the country. The homes of Commodore Elbridge T. Gerry and John R. Drexel are in the immediate vicinity. The Knickerbocker Club is on the opposite corner.

Brickley Is Acquitted of Larceny and Perjury After He Takes Stand and Denies Charges

Special to The New York Times.

SPRINGFIELD, Mass., May 28.—After four hours' deliberation the jury brought in a verdict tonight of "not guilty on all counts," in the case of Charles E. Brickley, former Harvard University football Captain and All-American star, who was on trial here on charges of forgery and larceny.

The jury went out soon after 5 o'clock this afternoon and at 9:20 filed in with the verdict.

Brickley's reputation was much commented upon in the closing argument of his counsel this afternoon when Joseph B. Ely, former District Attorney, declaring that Brickley was drawn into all the trouble for which he stood trial by others who wanted to save themselves.

District Attorney Charles A. Wright in his address declared that Brickley "with all his education, his charm and personality, his physical prowess, his mental capacity, was twice as reprehensible for what the Commonwealth maintains he did than the ignorant, lowly type of prisoner of lower moral responsibility who is usually the offender before the courts."

In his charge to the jury Judge Hugo A. Dubuque said that the case was not to be considered on sympathy and emotion but strictly upon its merits.

Brickley took the stand this morning and was the sole witness for the defense. He denied that he was present when Sternberg signed the powers of attorney, denied that Hines gave him $2,000 for the single purpose of buying Bigelow-Hartford stock and said that the stock Hines gave him was to use as collateral in stock trading which he (Brickley) was doing for Hines.

times the receivers and appoints a Special Master in Chancery to carry out the decision.

One of the Government's contentions was that Secretary Fall by use of fraud had prevailed on President Harding to transfer control of naval oil reserves from the Navy to the Interior Department, which transfer allowed Secretary Fall to consummate the successive deals with Doheny. The Court found that Secretary Fall "did not make any false, fraudulent or untrue representations of facts" to the President.

Holds Harding's Act Illegal.

On the question, which the Government raised as to whether President Harding had legal right to transfer control of the naval oil reserves from the Navy Department, where Congress placed the control, to the Interior Department, as effected at Fall's instance, the Court found that the transfer order, issued by President Harding, was "ineffectual and in excess of the executive power of the President," in so far as it attempted to transfer a discretionary power.

The Court points to evidence to show that Fall knew of objections to the whole deal because of this legal doubt.

Edwin Denby, Secretary of the Navy, when the leases and contracts were made, was "passive throughout all of the negotiations that eventuated in the contracts and leases in suit and took no active part in said negotiations and signed the contracts and leases under misapprehension and without full knowledge of the contents of said documents," the Court found.

The Court recited that Secretary Fall and Admiral John K. Robison, personal representative of Secretary Denby in naval oil reserve matters, "agreed that the proposed contract for the construction of tankage facilities and filling the same (at Pearl Harbor, Hawaii) should be kept secret," and added:

"The reason and purpose of said agreement for secrecy was in order that Congress and the public should not know what was being done, and was not for military reasons."

The Hawaiian contract, "pursuant to said agreement was concealed and kept secret until after the award was made to the Pan-American Petroleum and Transport Company," Judge McCormick said.

In the face of strong opposition and defense testimony and statements to the contrary, the Government sought to prove that Secretary Fall had dominated the deals from start to finish. In this regard the Court found that "said Fall dominated the negotiations that eventuated in the contracts and leases in the suit."

Tells How Doheny Got $100,000.

The Court went deeply into the $100,000 personal deal between Doheny and Fall, finding substantially as follows:

"Doheny agreed that when Fall needed the $100,000 he would advance it to Fall. Fall later made the request. Doheny did not transmit the sum in the usual manner customary in business transactions, as he could have done." The sum was turned over in currency "by the use of the check of Edward L. Doheny Jr., the son of Edward L. Doheny."

The currency "was sent in a satchel by the hands of Edward L. Doheny Jr." from New York to Washington, where it was delivered to Fall. "No entry of the withdrawal of said currency appears in the account of Edward L. Doheny with Blair & Co., the company which carried the account.

"No entry of said advance or said transaction nor of any personal transaction growing thereout between said Fall and said Doheny has ever been made a matter of record or entry in the books of said Doheny or of either of the defendants."

The Court then recites that Fall gave Doheny a note for the sum, "value received with interest," and "that no sum, either on account of principal of interest, has been paid by Fall to Doheny on account of the note or on account of $100,000 advanced or on account of interest on it. Then the Court's findings of fact say:

Recites Fall-Doheny Deal.

"Within a few weeks after the giving of said note the signature of Albert B. Fall thereon was torn from said note by said Edward L. Doheny and said note remains so torn. The purpose of such tearing was so that said note should not be an enforceable obligation of said Albert B. Fall in the hands of third parties."

The Court found that it was understood by Fall and Doheny that Fall "need not repay the same or any part thereof in kind," and that it was expected by Doheny that if Fall did not consummate a certain private land transaction that he would cause the Pan American Petroleum and Transport Company to employ Fall at a salary sufficient to repay the sum in five or six years and that the two virtually were agreed upon Fall's leaving the Government employment by the Doheny oil interests.

A detailed account of how Fall controlled the negotiations which led to the Doheny interests getting the award for the Hawaiian full storage contracts is contained in the court's findings of fact which recites in several instances that open dealings were absent and finally, under conclusions of law the court held that Doheny and Fall "did conspire and confederate for the making of certain contracts and agreements of great benefit and advantage to the Pan American Petroleum and Transport Company." Due to Fall's interest in furthering the contract, the Doheny interests and "its engineering representative, the C. J. Whitaker Engineering Company, were kept in close touch with the development of plans." The Doheny interests, according to the court, enjoyed in this respect advantages which "no other bidder was offered."

The Court went deeply into the conditions surrounding the leases of Government oil lands procured by Doheny interests through Fall, finding in effect that open dealing here also was lacking. Fall is held by the Court to have made representations which were false and untrue and known by him so to be." The Court found that Doheny and Fall "did act in cooperation and collusion with respect to the loyalties" agreed upon in leases.

Absolves Admiral Robison.

The Court in conclusion rules that the Doheny interests should forthwith surrender the reserves and be enjoined from removing any materials now on them.

One of the contentions of the Doheny interests was that it was necessary to lease the naval reserves so that oil could be taken from them by the Government to save the oil from being withdrawn by private parties on leases adjoining the Government's property. In at least one instance the Court found that such drainage occasioned no necessity for some of the leasing at the time the contracts were made.

"Secretary Fall and Admiral Robison," the Court said, "were the real, active and efficient agents of the Government in the negotiations which resulted in the contracts and leases in controversy.

"The testimony of Admiral Robison and the circumstances in proof convince me that Admiral Robison had no ulterior motive or mercenary purpose in any of the transactions involved in this case."

Declaring that he could not possibly conclude that the $100,000 deal between Secretary Fall and Doheny was a personal transaction between two old friends and without connection with the leases and contracts, Judge McCormick described the circumstances as "ineffaceable and unexplained." The giving and acceptance of the money he called the "central, insurmountable and decisive fact in this case."

"The injury that has been done the nation, as well as the distrust of public officers that it has caused, cannot be overestimated," the Court said, adding that the transaction was "colossal infamy, regardless of whether it was a bribe, a gift, or a loan."

Decision Pleases Roberts.

Special to The New York Times.

PHILADELPHIA, May 28.—Owen J. Roberts, special counsel in the Government prosecution of Messrs. Sinclair, Doheny and Fall, at his home here tonight, said the decision of Federal Judge McCormick was "highly gratifying" to him and would be of great benefit to the Government.

Special to The New York Times.

CLEVELAND, Ohio, May 28.—"The decision was nothing more than we expected," said former Senator Atlee Pomerene when informed in this city tonight of the Doheny case decision at Los Angeles. "We are confident that Fall and Denby had no right to make the contracts the way they did, and furthermore that the contracts were tainted with fraud."

DECISION MAY HELP NAVY.

Action on Pearl Harbor Tanks Now Deemed Possible.

WASHINGTON, May 28 (AP).—Although many months must elapse before today's decision by Judge McCormick of Los Angeles giving victory to the Government in the Doheny oil lease suit can reach the Supreme Court, it is possible that the decision may give to the Navy Department a freer hand in its administration of oil reserves.

No comment was available among department officials tonight, in the absence of Secretary Wilbur, who was on the way to Newport to address the graduating class of the Naval War College tomorrow, but it has been indicated that some change in policy, particularly as it affects the empty oil tanks constructed at Pearl Harbor under the arrangement with Doheny, might be looked for following the Los Angeles decision.

The litigation over the validity of the agreement under which these tanks were constructed was begun before they were completed and Secretary Wilbur, following the advice of the special oil counsel, has refused to take them over or to have them filled with oil because of the possibility that such action might have some bearing upon the court proceedings.

It recently developed, however, that the bottoms of these tanks were deteriorating through corrosion which could be stopped if oil were put in them, and it was said in responsible circles then that although no such action could be taken unless the Doheny interests wished to do so on their own responsibility and without obligation or charge to the Government, a definite course might be permissible after the Los Angeles court had decided the suit.

GREW OUT OF FALL CHARGES.

Suit Followed Revelations of Senate Oil Inquiry.

LOS ANGELES, May 28.—Charges of a conspiracy to defraud the United States in which $100,000 was paid by Edward L. Doheny to Albert B. Fall, at the time Secretary of the Interior, to obtain leases and contracts in the Elk Hills (Cal.) naval oil reserve No. 1, out of which Doheny estimated he would make a profit of $100,000,000, were the basis of the Federal suit to cancel these leases and contracts between the Government and the Pan American Petroleum and Transport Company. Doheny controls the Pan American interests.

The suit, tried in the United States District Court here as an equity action, was the first action brought to trial as a result of the Senate oil investigation, starting in October, 1923, that bared the Teapot Dome and Elk Hills deals and was followed by Cabinet and departmental changes in the Administration.

The case tried here was a civil suit. The Government petitioned that the Elk Hills reserve leases and supplemental contracts, involving construction by the Pan American Company of oil storage facilities for the navy at Pearl Harbor, be canceled and voided.

Trial of the suit was opened before Judge McCormick on Oct. 20, and arguments were completed and the case taken under advisement by the Court on November 18.

The first contract involved in the suit was entered into between the United States and the Doheny company as of April 25, 1922. It provided that the Pan American Petroleum and Transport Company would construct storage facilities at Pearl Harbor, Hawaii, for the storage of 1,500,000 barrels of naval reserve fuel oil. The Government agreed to exchange royalty crude oil from its reserve wells for the cost of the storage facilities and the 1,500,000 barrels of fuel oil. This contract included a preferential right clause under which the Pan American Company had a prior right to lease other lands in the reserve.

A lease under date of June 5, 1922, gave to the Pan American Company rights to drill and produce oil on a royalty basis from the Elk Hills naval oil reserve, in Kern County, California.

A supplemental contract, dated Dec. 11, 1922, provided for an additional oil storage construction at Pearl Harbor to care for 2,700,000 more barrels of fuel oil and a supplemental lease of the same date conveyed further naval oil lands to the Doheny company for exploitation.

The Government produced evidence to show that Doheny sent $100,000 in currency to Fall in November, 1921, this being explained by Doheny to have been a loan. The Government charged that this payment was in furtherance of a conspiracy between Fall and Doheny to defraud the Government by bringing about the leases and contracts. This payment was followed in March, 1922, by an invitation by Fall for proposals, for acceptance of royalty crude oil accruing to the United States from leases in naval petroleum reserves in Elk Hills for fuel oil and storage facilities to be furnished by the bidder at Pearl Harbor. These proposals, the Government charged, were so drawn, pursuant to the conspiracy and understanding, that no one but the defendant Pan American Petroleum and Transport Company could or would bid thereon. It was charged that the proposals were executed on the basis of a special, secret and noncompetitive contract with the United States.

The contracts and leases were made possible under an executive order issued by President Harding, May 31, 1921, authorizing the Secretary of the Interior (Fall) to lease the lands in the naval oil reserves for the Navy Department. This order took control of the leases from the Navy Department.

Contentions by Government counsel were that Fall was the moving force in obtaining the executive order from President Harding; that the $100,000 lent by Doheny to Fall, for which Fall gave an unsecured note, influenced Fall secretly to negotiate with the Pan American Company; that the exchange of royalty crude oil for storage facilities involved in the contracts was illegal, and that the leases and contracts were entered into without competitive bidding.

The defense sought to show that Doheny's $100,000 loan to Fall was a personal matter, actuated by a life-long friendship, and that Doheny had torn Fall's signature from the unsecured note, so that Fall would not be pressed for payment should Doheny meet accidental death before placing the note in safe deposit. The defense also sought to show that all secrecy in the negotiations was at the request of the Navy Department for national defense motives, and that other oil companies had opportunities to bid on the contracts.

DEMOCRATS MAY HOLD INFORMAL CONVENTION

Leaders Want to Sound Out All Boroughs in Deciding on a City Ticket.

In the belief that they would avoid criticism that might follow the selection of a Democratic candidate for Mayor by a small group, Democratic leaders gave consideration yesterday to a suggestion to hold an unofficial city convention to name the Democratic city ticket, which would receive the support of the organization in the primaries.

Those favoring such a convention or conference contended that it would furnish an opportunity to determine whether Mayor Hylan had sufficient support to justify his renomination. If it should be shown that he had, it was said, such a conference would have a tendency to increase his strength.

If the proposed conference should show that the Mayor's following had been weakened greatly, as his political enemies contend, it would provide a method of selecting a ticket that would be much stronger than one picked by a small group of leaders. The conference, it was explained, would enable the leaders to get an accurate line on the opinion of the representatives of each borough.

The Republicans have already provided for such a conference by the appointment of a committee of the county leaders and representatives of each borough with Charles D. Hilles as Chairman. It has been practically agreed upon, it was said, that at least a tentative recommendation of candidates be made by this committee.

2 TESTIFY TO BOAST OF PAYING DRY BRIBE

'Secretary' of Ex-Commissioner Kramer Named in Trial of Income Tax Case.

FEDERAL AGENTS ON STAND

Tell of Talks With 'Broadway Charlie' Steinberg and Sums Put in Bank for Him.

Federal agents, testifying for the Government in its effort to prove that Charles J. Steinberg defrauded it of $485,000 due as income tax in 1921, said on the stand in the Federal District Court yesterday that Steinberg told them he had "paid hundreds of thousands of dollars to "J. G. Caffrey, secretary to Prohibition Commissioner Kramer," and that Caffrey was "only a lapdog for Kramer."

The agents were Fred T. MacDonald and Sydney L. Burg. They had been assigned to investigate Steinberg's income tax return, and did so, they said, without his knowing their official status. In testifying yesterday they referred frequently to a book in which, they stated, entries of their conversations with Steinberg had been made at about the time they occurred. Burg testified Steinberg was known as "Broadway Charlie" to his friends.

When Steinberg took the stand he denied he had ever defrauded the Government or falsified his income tax return. He also denied he had ever engaged in bootlegging, or had ever paid any one money in connection with such a business.

The Government agents had said that in 1921 large deposits had been made for his benefit in various accounts. The largest of these, they said, was for $1,483,000 and was in the name of J. J. Jonas. Other accounts investigated, they said, were in the names of S. J. Lee and the Reliance Distributing Company.

Steinberg denied that the Jonas account was his. The Federal agents found it in the North American Bank, now the Capital Bank. He said he had never deposited one cent in it, but that his father's money had been deposited in it. His father, Steinberg said, was a wealthy man and had been in the wholesale liquor business long before prohibition, for a time supplying three sons, including himself. Never, said Steinberg, had he countenanced bootlegging. On the contrary, he said, he had withdrawn from a drug company in which he and his father were interested when he heard the law was being violated.

Charles Field, former partner of Steinberg in the drug business, who testified against him earlier in the trial, was not entitled to credit, he said, for the success of the Cardeo Drug Company, which was bought for $36,000 at Field's suggestion, Steinberg testified. Field had agreed to put up half the money, he said, but had given only $10,000, the remainder coming from Steinberg's father, he said.

"I had no money at that time," he said. "After prohibition came in, my father came to me and asked if I could get a permit to engage in the liquor business. I went to the prohibition department and was given a questionnaire. One of the questions was: 'Have you ever previously engaged in the liquor business?'

"I told my father that we would organize a concern with himself out of its management, because if it were admitted that an applicant had been in the liquor business he would get no permit. We then incorporated and opened at 146 East Broadway. Then there was the Reliance Distributing Company's office in the World Building. Mr. Field came to me and said he knew of a drug store business that could be purchased. Because of the policy of the Prohibition Bureau, adopted at that time, permitting the release of liquor in bond to persons in the drug and chemical line only, we decided to take up the opportunity. I withdrew from my association in business with my father when I learned that 'off-color' business was contemplated."

Steinberg, who was formerly a practicing lawyer, will be cross-examined by Assistant United States Attorney Maxwell T. Mattuck this afternoon. He is represented by Robert H. Elder.

John F. Kramer of Mansfield, Ohio, was appointed Federal Prohibition Commissioner in November, 1919, and served until June, 1921, when he was succeeded by Roy Haynes of Hillsboro, Ohio.

Two in Court Deny Dry Graft.

John C. Rollinson and Elwood C. Conklin, two of ten Deputy Collectors of Internal Revenue, charged with accepting bribes to influence their official action, were arraigned yesterday before Federal Judge Knox. After a plea of not guilty they were each held in $2,000 bail for trial June 8. Eleven of the ten pleaded guilty on Tuesday and were sentenced to short prison terms. All the men were employed in the district which includes the Bronx and Westchester Counties.

IDENTIFY KIRBY AS "BLUNT."

Flushing Police Say Fingerprints Link Maine Suspect to Crime Here.

Detective James Kiernan of the Flushing (Queens) Precinct, was notified last night by Manhattan Police Headquarters that Harry A. Kirby, under arrest in Maine on a charge of having murdered Alda Heyward in Winthrop, Me., was a man who, while a prisoner in the Queens County Jail under the name of Joseph Blunt, escaped on the night of Aug. 27, 1919.

The records show that "Blunt" was arrested early in the morning of June 23, 1919, on Prospect Avenue, Flushing. He was accused of having entered and robbed the home of Dr. Walter Scott of 79 Prospect Avenue the preceding night, and of having on June 2 of the same year robbed the home of Burton Hayner of 165 Franklin Place, Flushing.

Detective Kiernan said last night that the identification of Kirby as "Blunt" had been made by means of fingerprints.

Julius Hochfelder, counsel for the family of Lillian White, who disappeared from the Letchworth Village Home for Feeble Minded, yesterday took issue with the assertion of District Attorney Morton Lexow of Rockland County that the skeleton found on a mountain near Haverstraw in 1923 had not been established as that of the missing girl. He said he was prepared to ask Governor Smith to appoint a special district attorney to take up the case in view of the arrest of Harry A. Kirby in Maine, who, he said, he was convinced was James J. Crawford, the attendant linked with the girl's disappearance.

PRESIDENT STARTS NEW ECONOMY DRIVE

Continued from Page 1, Column 7.

which, in his opinion, can now be safely made.

The results of the study, which will go into detail as to the amounts the respective heads of departments think can be lopped off the payroll, will be presented at the general budget business meeting of the Government on June 11. This meeting will be addressed by President Coolidge and Director Lord of the Budget Bureau.

The reports will be read and criticised by Director Lord, who is expected to point out where the department heads fall down in their reduction plans.

President Coolidge will make another economic address and take occasion to point out to the taxpayers what can be accomplished in way of tax reductions if the executive departments reduce radically and Congress keeps down its expenditures for local appropriations and matters intended to aid members in their home districts.

This is the semi-annual meeting of the Budget Committee, when the heads of departments face the President and give a report of their stewardship and justify their estimates. As the reports and what the President and Director Lord have to say will be broadcast throughout the country, the Administration hopes to be buttressed by public sentiment in its economy drive.

President Coolidge and Mr. Lord are working up this economy program in the hope of presenting a condition in the executive departments that will be simple to explain and induce frugality in their expenditures.

The feeling on the part of the President is that the tax reduction possibly depends upon the Government servants, who are now being watched more carefully than at any previous time by the taxpayers seeking relief. Good politics and good government, he has said, call for savings.

Without promising anything at this time President Coolidge is hopeful that the coming meeting may show such a condition as to warrant tax reductions in excess of the estimates of the fiscal authorities. He feels that before the fiscal year in 1927 begins the Foreign Governments ought to be paying interest on their debts, and this will be helpful in the tax reducing program.

Dr. Myers Calls Coolidge Fifth Among Great And 'as Much an Institution as a Ford Car'

America's great leaders were classified and characterized yesterday by Professor William S. Myers of Princeton University in an address at a luncheon of the Rotary Club of New York at the Hotel McAlpin.

President Coolidge was fifth on a list of the "nine greatest Americans" who, Professor Myers said, "personify general characteristics" but possess enough individuality to make them leaders.

"Roosevelt was an unusual leader of the 'strenuous American type,' he said. "President Coolidge possesses a remarkable hold on the American people, but is different from Roosevelt. He is cool, level-headed, shrewd, has that rugged New England common sense and is as much an institution in our lives today as a Ford car, Wrigley's gum or The Saturday Evening Post."

The nine Americans in their order of greatness were named by Professor Myers as follows: Washington, Hamilton, Lincoln, Roosevelt, Coolidge, Marshall, Harriet Beecher Stowe, Charlotte Cushman and Asa Gray.

The place of William Jennings Bryan in the list was not fixed, but Professor Myers said he was the "Apostle of Morons."

He praised the statesmanship of Governor Smith and declared he was "absolutely right in his policies concerning the government of the State."

Concerning leadership in the country, he declared the United States Senate has fallen to the lowest point of regard since the beginning of its history.

PLAN DRY SHAKE-UP HERE AND IN JERSEY

Haynes and Merrick Confer in Capital on Means of Stricter Enforcement.

TO OUST INCOMPETENTS

Efforts Will Be Concentrated on Sales—No Word From Canada on Arming Lake Ships.

Special to The New York Times.

WASHINGTON, May 28.—Ways and means to obtain a more efficient enforcement of the Prohibition laws in New York were discussed today at a conference of the Prohibition laws in missioner Roy A. Haynes and R. Q. Merrick, divisional chief of New York. There were reports that a shake-up of the Prohibition forces in New York and New Jersey was probable.

Commissioner Haynes said he had been unable to get over to New York for some time and had asked Mr. Merrick to come here for consultation. He would not comment on reports that activities in New York against bootlegging had not been satisfactory, but indicated steps were to be taken to tighten up enforcement there.

With the prohibition unit under the direct command of Colonel L. C. Andrews, Assistant Secretary of the Treasury, and politics barred from the situation, it is said that a free hand has been given to Commissioner Haynes to weed out incompetents without regard for the feelings of any of the politicians or other outside influences. Mr. Merrick has been given to understand that he is to drop agents working under him wherever he is not satisfied with their work.

Agents from New Jersey were also said to be in consultation with the officials today, and the best means of getting at the bootlegging industry in that State, now that substantial progress has been made in checking smuggling from the rum fleets, were discussed. If better results are not shown within the next two or three weeks personnel changes may be made.

There has been no communication to the State Department from the Canadian Government relative to the proposal to arm prohibition enforcement craft engaged in an effort to curb rum-running on the Great Lakes, it was stated at the State Department today. Not only has the Canadian or the British Government made no suggestions on the subject, but the matter has never been taken up with the department by Treasury officials, or those of any other of the executive departments.

The Government, it was stated, would be very much averse to doing anything that could be construed as a violation of the Rush-Bagot agreement, which has existed for many years with Canada. This agreement limits the number of naval vessels on the lakes to four armed ships of war. Until the point is specifically brought to the attention of the department, there is unlikely to be any decision as to whether machine guns on motor boats for chasing rum runners would be construed as in violation of the spirit, if not the letter, of the agreement.

SEAPLANES USED BY RUM RUNNERS

Flying Craft Appear in the Gulf and Carry Liquor from Ships to Shore.

Special to The New York Times.

MOBILE, Ala., May 28.—Seaplanes are being used in the transportation of liquor from vessels in the Gulf of Mexico to interior points, according to information that filtered out today from rum-running sources along the Mississippi coast.

One seaplane, it is reported, with a carrying capacity of 2,000 pounds, alighted alongside of a liquor-laden vessel in the Gulf, loaded its cargo and immediately took to the air, flying at a high altitude and following the course of the Mississippi.

The cargo of liquor, it is said, was delivered safely at a point previously agreed upon through code signals. The destination was not learned, it was said, but the exact locality is being kept a carefully guarded secret. Additions to the liquor air fleet, it is understood, will be made as soon as the seaplanes are built.

Those high up in the rum business evidently are expecting big returns on their money, if reports are correct, for they are credited with investing many thousands of dollars in the air fleet. Predictions are being made tonight by persons who say they know something about inside plans that the air rum fleet will make the interior of the country, particularly the sections in close proximity to water courses, "wetter" than they have been since the Volstead law went into effect.

Gets Ready for Bond Club Outing.

Milton S. Harrison of Marshall Field, Glore, Ward & Co., who is Chairman of the Attendance Committee for the Bond Club outing at the Sleepy Hollow Country Club on June 5, reports that only forty-seven of the club's total membership of 490 have notified him that they will not be at the outing. He has also received acceptances from forty members of the Chicago Bond Club and from the Presidents of the Bond Clubs of Pittsburgh, Philadelphia, Baltimore, Albany and New Jersey.

MAYOR AT A NIGHT FIRE.

Goes to Five-Alarm Blaze Opposite an Orphanage.

The five-story brick building at Vernon and Summer Avenues, Brooklyn, occupied by the Modern Ice and Coal Company, was destroyed by fire early this morning. Five alarms were turned in for fire apparatus to protect adjoining property.

Opposite the burning building at Summer and Willoughby Avenues is St. Joseph's Orphan Asylum, but since the flames were blown in the opposite direction none was required to leave the institution. Members of the family of Isaac Bernstein, five persons, who lived next door to the ice plant, were driven from their home.

Mayor Hylan came to the fire from his home in Bushwick when told that the orphanage was threatened.

Broker Indicted in Stock Case.

John F. Simmons, a bond broker, of 11 Broadway, who was arrested on Wednesday on the complaint of Miss Susan Hennings of Shelbyville, Ky., was indicted yesterday by the Grand Jury charged with the theft of $31,000 in securities and other properties which Miss Hennings alleged she turned over to Simmons for disposal, but on which, she alleged, he had not made an accounting.

GARAGE RAID YIELDS $30,000 IN LIQUOR

Policeman's Suspicion Leads to Seizure in 64th Street—Bronx Inns Searched.

NINE ARRESTS MADE IN DAY

Buckner Denies Change in Stand on Enforcement—Bootleggers Boast of Rum Landing.

The suspicion of Policeman John Macden of the West Sixty-eighth Street Station that a two-story garage at 249 West Sixty-fourth Street was being used by bootleggers as a storehouse for liquors and beer last night led to a raid on the place by a squad of plain clothes policemen from the Special Service Division, the seizure of about $30,000 in whisky, gin and beer and the arrest of two men found in the place.

Earlier in the day Madden held up a motor truck in Amsterdam Avenue near Sixty-fourth Street and discovered that it contained eight and a half barrels of beer. He arrested the driver, Charles Hoppe, 40 years old, a carpenter, of 52 Arthur Kill Road, Staten Island, who later was held in $500 bail for violating the Volstead act when arraigned before United States Commissioner Cotter in the Federal Building.

On his return to the station house from the arraignment the policeman told Captain Fitzpatrick, commander of the West Sixty-eighth Street Station, that he believed Hoppe was carrying the beer to the West Sixty-fourth Street garage. Last night Lieutenant Sawyer and a dozen policemen of the special reserve division descended on the garage. They reported later that they found 1,300 quarts of gin, 1,140 quarts of whisky and four barrels of alcohol stored on the second floor, and on the ground floor uncovered sixty-nine barrels of beer in a rear compartment, 169 barrels of beer on three motor trucks and two boxes of labels and wrappers on another motor truck.

Bronx Restaurants Raided.

Five prohibition agents armed with search warrants raided the Hunter Island Inn on Pelham Parkway and the Poe Restaurant, 2,406 Grand Concourse, the Bronx, late yesterday afternoon. The agents said they had obtained evidence against the places by visiting them in evening dress accompanied by women friends. Four arrests were made in the two places, including R. E. McLean, proprietor of the Hunter Inn, and William J. Downey, proprietor of the Poe Restaurant. In both cases stocks of alleged liquors and wines were confiscated.

Agents Sassi and McCay raided an "olive oil office" which supplies restaurants with champagne and whisky, according to their report. The place is at 25 West Twenty-seventh Street, and the agents say that when they entered it yesterday they seized thirty cases marked olive oil which contained liquor. Two men who were in the place were arrested.

Staten Island bootleggers were boasting yesterday that in the early hours of last Monday morning they had slipped past the coast guard and landed about 120 cases of Scotch whisky on the shores of Richmond. They said the foggy conditions that followed that storm had enabled them to slip past the blockade. Coast guard officials at Base 2 said they were sure no rum runners had eluded their vigilance.

Buckner Denies Change in Policy.

District Attorney Buckner denied yesterday his speech in Brooklyn Wednesday night presaged any change of attitude on his part in regard to prohibition enforcement.

"The fact is that now the local prohibition bureau will be guided, under instructions from Washington, by the policy that I outlined when I became United States Attorney," explained Mr. Buckner. "I had previously received oral assent to the plan from the Police Department—the plan which does away with petty detail—that of arresting unimportant individuals while those of importance in the law-breaking line escaped. With the plan in operation, through prohibition and police sources we will receive information needed to begin padlock suits, and petty arrests that lead nowhere but to a small fine will cease."

Members of his staff told yesterday of the difficulty they were having to keep up with the volume of padlocking work Mr. Buckner tried to keep under way, saying there were not enough assistants nor enough office help.

"Why," said one of them, "I haven't been able to get a copy of the Volstead law for my own use."

Assistant United States Attorney Howard Ostertag, in charge of prohibition enforcement in the Eastern District of New York during the illness of United States Attorney Ralph C. Greene, who is confined to his home at Sayville, L. I., said yesterday that there would be no change in the policy of his office of prosecuting all offenders of the law, large or small.

REGENTS CAN'T ACT ON SUPT. SHEEHAN

Have No Jurisdiction Over Him, the Law Committee Reports to the Board.

HIS APPOINTMENT ASSAILED

Selection as Associate School Head Is Called an Affront to Commissioner.

Special to The New York Times.

ALBANY, N. Y., May 28.—The State Board of Regents has no jurisdiction over Joseph M. Sheehan, appointed Associate School Superintendent of New York City Schools by the New York City Board of Education over the protest of President Ryan, according to the finding of the Law Committee submitted to the Board of Regents tonight.

At the same time the committee was emphatic in its condemnation of the Board of Education's action in appointing Mr. Sheehan to office, and in its report said:

"The selection of Mr. Sheehan cannot be regarded in any other way than as an affront to the Commissioner of Education and is reprehensible and justifies the severest condemnation."

Mr. Sheehan was appointed to his present office after he had been accused by President Ryan of being "guilty of many irregularities in securing favorable action on certain cases," along with four other members of the Board of Examiners.

His appointment was also criticized in the annual report of the Civil Service Reform Association and an appeal against it was made to the State Board of Regents by State Commissioner of Education Graves.

In its report last night the Law Committee said in part:

"There is before the board at the present time a report upon the character of the work of the Board of Examiners, of which Mr. Sheehan is a member. The board has not yet disposed of such report. It directed the President of the board and the Superintendent of Schools to ask the advice of the Commissioner of Education.

"So far as the record shows, Mr. Sheehan was at the time when he was under indictment, as it may be called, by the President of the Board of Education of the City of New York for official misconduct. With the knowledge that the alleged misconduct of Mr. Sheehan was under consideration by the Commissioner at the formal request of the board as the result of a resolution duly adopted by it, the board nevertheless advanced Mr. Sheehan from a position in which he had been found guilty by President Ryan of irregularities and misconduct to a position of great eminence and responsibility in the school system for the administration of which the board was responsible. This cannot be regarded in any other way than as an affront to the Commissioner of Education, and is reprehensible and justifies the severest condemnation.

"The committee deems it due to state its view of this whole matter, because it has nothing to do with the merits of the appeal of the examiners, which must be passed upon by the Commissioner upon the basis of the record and the law."

GETS VERDICT FOR $3,100.

Trade Journal Must Pay Druggist for Refusing Advertisement.

A jury yesterday before Justice Gibbs of the Supreme Court returned a verdict of $3,100 in favor of Benjamin Mindlin, who sued The Druggists' Circular, Inc., for refusing to carry out an agreement to publish in twelve successive issues advertisements offered by the plaintiff.

The defendant is a retail drug trade journal and the evidence showed that the plaintiff was building up a rapidly growing mail order business by offering merchandise at discounts greater than were generany offered by the trade.

It was shown that several important drug firms advertisers in The Druggists' Circular, had complained about the Mindlin advertisements. They asserted that their business was being interfered with and suggested that further business offered by Mindlin should be rejected.

Justice Gibbs held that the defendant could not arbitrarily determine what advertisements were improper, that the mere fact that the defendant believed the plaintiff was advertising merchandise at less than cost or undersselling his competitors created no basis in law for the rejection of plaintiff's twelve advertisements. The verdict was for the full amount of damages claimed. Commenting on the verdict, Mortimer Hays of the law firm of Hays, Podell & Lehman said:

"The case is regarded as important because it clearly establishes the right of an individual to sell merchandise at less than the established price maintained under so-called 'gentlemen's agreements' and prohibiting that a journal or similar publication under contract cannot arbitrarily determine what is proper and what is improper advertising, and reject it because it interferes with the trade of other advertisers."

GUSTAV AMUNDSEN EXPRESSES NO FEAR

Continued from Page 1, Column 4.

has arrived here to discuss with Dr. Hugo Eckener, head of the Zeppelin works, the feasibility of exploring Arctic regions with the aid of rigid airships. Dr. Nansen will also seek the advice of other German aeronautic experts.

ALLOWS AMUNDSEN A YEAR.

R. W. Porter, Explorer, Expects Him to Make for Prince Rudolph Island.

The suggestion that Amundsen and his party might leave the Pole either by plane or on foot for Prince Rudolph Island, the most northerly land in the Eastern Hemisphere, was made yesterday by Russell W. Porter of Springfield, Vt., who was the astronomer and topographer of the Ziegler North Pole Expedition from 1901 to 1905.

"It has been a matter of some surprise to me," Mr. Porter said, "that the Franz Josef Archipelago has not been mentioned as a favorable land mass to fall back upon for a party retreating from the vicinity of the North Pole.

"These islands lie in 80 degrees east longitude between the eightieth and eighty-second parallels of north latitude and comprise the most northern land in the Eastern Hemisphere. Prince Rudolph Island, the farthest north of the group, is about the same distance from the Pole as Cape Columbia on Grant Land.

"Moreover, on this island are houses and stores of food capable of sustaining the Amundsen party for years. A chain of huts connects Prince Rudolph Island with Cape Florida, where a comfortable log house built by Jackson, the English explorer, provides a refuge. At Flora are whalehoats, and for a man of Amundsen's calibre a boat voyage in the Summer to Nova Zembla and thence to Norway would be comparatively easy.

"The drift of the ice between the Pole and Franz Josef Land is favorable to one traveling from the polar regions toward Europe.

"We must also not forget the important fact that, unlike previous expeditions, the Amundsen party, if forced to travel over the ice, will start fresh in body, in mind and in equipment at a time of the year when foot travel over the Arctic pack is on the whole good.

"Amundsen knew all this, of course, and, should he not show up in a few days with his planes, I shall give him a year or two years, before becoming alarmed at his fate, and will not be surprised to see him appearing in good health just north of his own home land."

Alfred W. Lawson, President of the Lawson Aircraft Company, said that the Amundsen party was handicapped by lack of practical aircraft knowledge and had a very scant chance of ever flying back to civilization.

"Those heroes," he said, "who started on an exploration trip of the North Pole were far etter explorers of the Arctic regions than they were aeronautical men. They showed that they lacked practical experience in air navigation.

"When I was asked what their chances were to make a successful flight from Spitzbergen to the North Pole and back again, I stated that their chances were about one in a hundred to do it successfully on the quantity of gasoline they carried along with them.

"It was not the aircraft that I depreceated nor the engines, although there was a possibility of engine trouble, but their real difficulty, I was sure, would arise from being short of gasoline.

"To begin with, they started off with what they claim to be two hours more gasoline than they required for the trip. That was in itself a great mistake; they should have had gasoline enough for at least eight hours extra work.

"The reason for that is that they were bound to encounter either going to the Pole or coming back from the Pole head winds, and these head winds if severe might double the length of time they required to travel between two points in case it was a head wind.

While he was in Alaska working on plans for his flight to the Pole two years ago, Amundsen walked forty-four miles a day for eleven days, according to a letter which he wrote from Spitzbergen shortly before his start to the Pole to Dr. John H. Finley in this city. Amundsen in his letter predicted a safe outcome for his journey and made a tentative appointment for a long walk with Dr. Finley next year.

His walking feat over hard conditions in Alaska indicated that a forced journey over the ice from the Pole to Cape Columbia would have no terrors to the hardy Norwegian. Lincoln Ellsworth of this city, who is about ten years younger than Amundsen, is an accomplished explorer and mountain climber, experienced in wrestling with hardships, and the other four men in the party are young and selected by Amundsen with an eye to their ability to stand the test of the Arctic.

"Amundsen's party is probably alright and will no doubt get back to civilization some day or other, but without gasoline."

Lieut. Riggs to Go With MacMillan.

WASHINGTON, May 28 (AP).—The National Geographic Society announced today that Lieutenant Benjamin H. Riggs of the coast guard service had been assigned to represent the coast and geodetic survey as hydrographic officer to accompany the Donald B. MacMillan Arctic expedition. Dr. Walter N. Koelz, an authority on fish, recently connected with the University of Michigan, also will accompany the expedition. A color photographer will be sent along to photograph polar life, particularly polar plants, fish and sky colorings.

PARENTS CLAIM BODY OF MURDERED WOMAN

Police Hint Chauffeur She Accused While Dying—Get Clue From a Friend of Victim.

Mrs. Eleanor Quinn, who was found unconscious in a hallway at 515 Willow Street, Hoboken, on Wednesday and died in St. Mary's Hospital as a result of a man's attack, was identified yesterday as the daughter of Samuel Quinn of 611 West 113th Street, between Riverside Drive and Broadway. Her father is in the automobile business. Mr. and Mrs. Quinn brought the body from Hoboken to the Campbell Funeral Church here yesterday.

Before Mrs. Quinn died she told the Hoboken police that she had been attacked by a taxicab chauffeur whom she knew only as "Harry."

Frank Bradley of 326 Ninth Avenue, Manhattan, whose card Mrs. Quinn had, was questioned by Hoboken policemen in their efforts to trace the missing taxicab chauffeur whose cab Mrs. Quinn said she entered on Sixty-sixth Street, between Columbus Avenue and Broadway. While he told them he knew no taxicab driver who answered the description Mrs. Quinn had given of "Harry," he gave information which led both the Hoboken and the New York police to hunt for a certain man. Bradley said he had been introduced to Mrs. Quinn by a man of whose death he heard afterward, but the police were not satisfied he had died and thought he might possibly be the missing "Harry." Mrs. Quinn, according to Bradley, separated from her husband, Ralph Rice, eight years ago. Since then, he said, she had lived with her parents at intervals, although she had not been at their home for the past month. Bradley declared that Mrs. Quinn had complained to him of her father's treatment of her. The dead woman's sister, Vin Quinn, is now in vaudeville in Newark.

The police also questioned Mrs. Quinn's husband, Ralph Rice. He said he had not seen his wife for

ON WAY TO SETTLE THE FRENCH DEBT

Satisfactory Progress Being Made to a Solution, Adolph S. Ochs Says in Paris.

ANNOUNCED ON AUTHORITY

No Irritation in Conversations on the Subject and President Has the American People's Full Support.

By the Associated Press.

PARIS, May 28.—The problem of the French debt to the United States is on its way to a satisfactory settlement, Adolph S. Ochs, publisher of THE NEW YORK TIMES, told the American Club of Paris today. Recent reports of disagreeable or impolite messages exchanged between Washington and Paris were unfounded, said Mr. Ochs, declaring he spoke upon the highest authority.

"I have been particularly cautioned that there are some things I may not discuss," Mr. Ochs remarked, "and as I do not wish to have the experience of some of my friends I have taken the precaution to write down what I wanted to say. I want it understood that I am not even an unofficial observer. I am here on my own hook, but I must not disregard the caution that has gone out from Washington.

"I am observing and taking notes, but I think I may be permitted to say, and I have the highest authority on which to make the statement, that those reports are untrue and unfounded that say there have been disagreeable or impolite messages received with respect to the French debt to the United States. On the contrary, the messages that have been exchanged or the conversations that have taken place have had nothing of irritation in them.

"On the other hand, there have been initiated, and there are now in progress, very satisfactory negotiations with respect to arriving at a satisfactory understanding on the problem of the settlement of the French debt. And the greatest confidence and good-will reposes in President Coolidge and in his ability to approach a settlement in the highest sense of justice, fairness and generosity.

"And, as I am somewhat employed in reflecting public opinion in the United States, I feel no hesitation in saying that in this attitude the President has the good-will, support and full confidence of the American people."

Mr. Ochs, discussing "the far too prevalent opinion that the world is in a bad condition," said he was an optimist and felt sure that the problems and perplexities would be solved. He cited the Associated Press as "a fine illustration that brothers can dwell together in unity.

"This organization of more than 1,200 newspapers, representing diverse and divergent interests and aspirations," he added, "works harmoniously and satisfactorily."

DENIES OTTO H. KAHN SPOKE ON DEBT IN PARIS

Statement by Kuhn, Loeb & Co. Says His Speech Was on Importance of an Understanding.

In view of the discussion over the Coolidge Administration's attitude toward interviews or speeches abroad by Americans on the subject of international debts, and of a statement by Representative Hamilton Fish Jr. of New York, who indicated that he had Otto H. Kahn in mind in criticizing American "unofficial representatives," a statement was issued yesterday at the offices of Kuhn, Loeb & Co., which said that Mr. Kahn's remarks in a recent speech in Paris had not been accurately reported, and that they had no reference to the debt settlement. The statement said:

"In response to inquiries at the office of Kuhn, Loeb & Co. regarding certain remarks which Otto H. Kahn was reported to have made in a recent speech in Paris and to which wide publicity has been given, it was stated that they have been advised by Mr. Kahn that his remarks, which were made at a small private luncheon at which no representatives of the press were present, have not been accurately reported and had no reference to the debt settlement, which was fully understood by every one present.

"Mr. Kahn's remarks were made in response to comment made by others at the luncheon as to certain published expressions in America which had reached France probably in somewhat garbled form, and in order to emphasize the importance of peoples understanding each other's points of view and avoiding discord creeping into their relationship through lack of full understanding."

Officers of Kuhn, Loeb & Co. declined to amplify the statement, but in the banking world there exists considerable impatience with the idea that conversations abroad of well-informed Americans regarding international debts tends to impede rather than facilitate settlements. Bankers well acquainted with the subject declare that the big international financial houses would be the last ones to interfere with an operation tending to stabilize world affairs.

ITALIAN ENVOY ASKS DEBT INSTRUCTIONS

De Martino Will Resume Funding Parleys With Mellon—Treasury Hopeful of Settlement.

Special to The New York Times.

WASHINGTON, May 28.—Instructions on his procedure in discussing the funding of the Italian war debt to the United States have been asked of his Government by Ambassador de Martino, who, acting under these instructions, is expected to continue at an early date the conversations he began the other day on the subject with Secretary Mellon of the Treasury Department.

It was learned at the Treasury today that Secretary Mellon believes the negotiations will continue and that Italy is anxious to come to some agreement in the matter. It was also ascertained that during the recent meeting between the two men nothing in the nature of definite terms was actually considered but that the Ambassador did mention the subject of a moratorium of an undefined period. Nothing was said about either the rate of amortization of the debt or the interest rate, although there is an assumption in Washington that Italy will ask for a delay in paying under the plan of amortization, and also that a longer period in which to pay the debt than that yielded to Great Britain may be sought.

There appears no reason for Treasury officials to think that Italy will ask a lower rate of interest or a delay in paying the interest, although no details of the scheme have yet been discussed. The first discussion between the Secretary and the Ambassador was in the nature of a preliminary conference at which the attitude of the respective Governments and the financial situation in Italy were gone over broadly.

Already Ambassador de Martino has received instructions from Rome to go ahead with conversations on the funding plan, but it is said he has not been clothed with authority to conclude an agreement. Necessarily the foreign office and the finance department of the Italian Government will have to be kept in close touch with the various conversations which are to take place. On the whole, the outlook is hopeful, it was understood.

WANTS BAN OFF WINES.

France Could Then Pay Us, Says Banking Superintendent McLaughlin

Answering a question as to how France will ever be able to pay her debt to the United States, George V. McLaughlin, State Superintendent of Banking, at the annual dinner of the Staten Island Students, New York Chapter, American Institute of Banking, in the Masonic Hall at St. George last night said: "Repeal the Volstead act for one year and permit France to export wines and cordials into this country at bootleg prices and she will be able to liquidate all her debts and within a short time become one of the wealthiest nations in the world."

Mr. McLaughlin urged better pay for bank clerks. Other speakers were: Former Supreme Court Justice Frank S. Dannon, Frederick W. Gehle, Vice President of the Mechanics and Metals National Bank; William F. Price, President of the New York Chapter, American Institute of Banking; Rev. Otto L. Mohn and Daniel Schneider. Mr. Otto L. Mohn refused to comment upon a report that he will be a candidate for the mayoralty nomination in New York this Fall.

FLAG LEAGUE BEGINS DRIVE.

Gives Colors to Mayor at Start of Membership Campaign.

As the initial demonstration in a State and nation-wide membership campaign, the United States Flag Association, through its director, Colonel James A. Moss, presented a large American flag to Mayor Hylan at noon yesterday, on the steps of the City Hall.

The purpose of the Flag Association, Colonel Moss explained, was to build up peace-time patriotism as an antidote to Bolshevism, and all other "isms" except Americanism.

"With that end in view," he said, "a nation-wide membership drive has been started, the opening gun of which is now being fired in New York State. On a basis of 1,000,000 members for the whole country, this State's quota is 100,000. We have every reason to believe the Empire State will at least double that quota."

Responding to Colonel Moss, Mayor Hylan said, in part:

"To my mind there is no better way to create respect for the Constitution and the laws than to inculcate a greater love for Old Glory.

"The stranger to our customs and institutions who seeks the privilege of citizenship must swear allegiance to our flag, to our Constitution and to our laws. It is brought home vividly to him that the great privileges of American citizenship carry with them equally great obligations."

INDICTED FOR SHOP RAID.

Grand Jury Accuses Five a Day After Attack on Workers.

Five men who were gathered in by the police Wednesday when thugs, alleged to be in the employ of union members, attacked the owners and employes of three dress goods manufacturing establishments at 529 Eighth Avenue, were indicted yesterday by the Grand Jury on felonious assault charges. The indictments were made in General Sessions within twenty-four hours of the time the thugs felled a dozen men in the three places with blackjacks and pieces of iron pipe, and did considerable damage to materials.

Those named in the indictment were Harry Silver, 23 years old, of 93 Cannon Street; Harry Berkowitz, 21 years old, of 309 East Houston Street; Edward Schiff, 26 years old, of 153 Delancey Street; Samuel Seiger, 24 years old, a pugilist, of 28 Scammel Street, and Nathan Givens, 24 years old, of 124 Rutgers Place. Eight of the victims of the attack in the three establishments testified before the Grand Jury at the investigation which, at the request of Assistant District Attorney Harold W. Hastings, began early in the day. Among these were David Madrick, part owner of the M. and M. Dress Goods Company; Isidore Schichman of the Arkey dress goods firm, and Max Biltz of the D. and S. Dress Gooda Company. Mr. Hastings said that when the defendants were arraigned for pleading on the indictments he would ask the Court to fix bail at no less than $10,000 for each.

GUILTY OF $25,000 FORGERY.

S. C. Sugarman, Lawyer, Used Client's Name to Get Loan.

Solomon Charles Sugarman, a lawyer, was found guilty yesterday by a jury in Judge Nott's part of General Sessions of forgery in the second degree, and was remanded to the Tombs without bail pending the imposition of sentence next Monday. Sugarman was tried for the theft of $25,000 from Samuel Barkin of 220 Broadway in July, 1919, by forging the name of George Pratt Smith, nephew of the late George "Silent" Smith, the investor, who died in 1907, leaving his estate to the nephew in trust until the latter reached 30.

Sugarman, who had acted as attorney for the younger Smith, was alleged to have borrowed $25,000 from Barkin with what he represented to be an assignment of Smith's share in the uncle's estate as security. Barkin made the loan by check and Sugarman cashed it. Smith later denied that he had made the assignment or that he knew anything about the check which bore his name as an endorsement.

CAILLAUX PLANNING CUT IN FRANC VALUE

Continued from Page 1, Column 3.

forth a variety of opinion last night from Wall Street bankers. To most of them it was news, and the most conservative opinion was that the report was still in a rumor stage.

One banker said, however, that he had been expecting it for several days and considered it a very wise step. All other European countries which had established the gold standard, he added, had found it beneficial, and it was inevitable that France should come to it. Another gave it as his opinion that it would come nearer to solving France's financial problem than a capital levy.

Heavy selling of the franc during the past few days has reduced its value to just about the level at which it would be fixed by the proposal. Twenty and one-half francs to the dollar would put it at nearly 4.90 and it has been selling recently as low as 4.98. This is the lowest level it has reached since July 31, 1924, and the first time this year that it has been quoted below 5.

10,000 Armed Guards Protect Illinois Banks; No Robberies Since Patrol Started, March 17

Special to The New York Times.

CHICAGO, May 28.—Ten thousand heavily armed guards are now patroling 1,000 Illinois towns every hour of the day and night, ready to war against bank robbers.

These figures were announced today by the Illinois Bankers' Association, which has sponsored the idea of providing the State with an organization to prevent the numerous bank robberies, which cost bankers tens of thousands of dollars, and resulted in the slaying of scores of innocent victims in 1924.

And, significant in the association's report, was the following statement:

"Since March 17, when the campaign was started, there have been no bank robberies in Illinois."

The official slogan of the 10,000 guards is "Shoot to Kill." They carry .45 calibre revolvers and carbine rifles. They work under the Sheriff of the county. Each little town has its guards, each bank has its machine gun mounted to sweep with a rain of bullets. The Bankers Association has shipped 10,000 rounds of ammunition ordered by 102 counties. With the exception of Cook County, Illinois is prepared. Here, within a few weeks, there will be the same precautions.

"There cannot be a State police in this State for at least two years, since the Legislature refuses to do anything. So the bankers went ahead and provided their own police," said Ray E. Garrison, Director of Organization.

LOBBY CHARGE MADE IN COLER BOND SUIT

New Mexico Statehood Bill Sought to Benefit Bond Holders, Court Is Told.

ARGUMENTS ARE HEARD

Principal and Twelve Years' Interest Due, Referee's Report Declares.

Statements that hundreds of thousands of dollars were spent in lobbying, chiefly to make the Territory of New Mexico a State in order that it might be compelled to pay its obligations were made before Supreme Court Justice Crain yesterday in behalf of Bird S. Coler, Commissioner of Welfare. The Court heard argument on an application to confirm a report of James W. Hyde, referee, holding Mr. Coler and Elverton R. Chapman, formerly a member of the New York Stock Exchange, liable for $691,647 as principal and twelve years' interest on sums received by them.

Mr. Coler, then a member of the investment banking firm of W. N. Coler & Co., and Mr. Chapman, who had been a member of Moore & Schley, were sued in 1913 as members of a committee appointed in 1897 by owners of bonds of Pima County, Ariz., and Santa Fé County, N. M., to attempt the collection of the bonds on which the counties had defaulted. The action, which was brought to compel an accounting, has been heard by three referees. The late Justices Gildersleeve and McCall were named successively to take testimony and Mr. Hyde was appointed after Judge McCall died in 1924.

In his opinion Mr. Hyde declared that the committee is accountable for $390,142 to all the bondholders, and that the money was deposited with W. N. Coler & Co., which failed in 1917. For this reason the referee ruled that the funds had been dissipated. He also pointed out that the committee had failed to submit any records showing what credits they were entitled to set up against the money received, which amounted in all to $483,284. The referee gave them, upon the testimony, the benefit of credits sufficient to reduce the sum to which they are held accountable, to $390,142, but added interest amounting to $292,504.

Martin Conboy, who appeared for Commissioner Coler, said that all but $5,000 of the money received by the committee had been used in lobbying for State and Federal laws to invalidate the bond issue, and that it was understood that the committee would not be required to give an accounting. He declared that the $5,000 appeared in the bankruptcy schedules of W. N. Coler & Co., and that most of the money was spent to obtain the passage of bills admitting New Mexico to Statehood.

Counsel for the bondholders contended that the report of Referee Hyde was justified by the evidence and pointed out that no attempt was made at the trial to prove and justify the alleged expenditures for lobbying.

Referee Hyde's report commented on the activity of the committee with regard to New Mexican statehood legislation after they had engaged Charles A. Spiess, an attorney of Las Vegas, N. M., as their counsel, and said:

"From 1906 to 1910, in which latter year New Mexico was admitted to statehood, the committee and Spiess were engaged either in opposing bills for the admission of New Mexico to statehood because said bills failed to make provision for the payment of the indebtedness of the County of Santa Fé, or in supporting bills which provided for a method of paying the whole of the indebtedness of the said county."

The Statehood bill contained a grant of 1,000,000 acres of public land to New Mexico to enable the new State to pay her debts, including the overdue Santa Fé County bonds. Mr. Spiess was chairman of the first constitutional convention of New Mexico.

VEHICLES KILL 3 CHILDREN.

Autos Hit Two, Motorcycle One—Man Dies of Injuries.

Three children were run down and killed by motor vehicles yesterday in the vicinity of New York City. One of them, John Weber, the 6-year-old son of Mr. and Mrs. Ignatz Weber, of 31 Glen Cove Avenue, Glen Cove, L. I., was struck by an automobile. He was rushed to the office of Dr. Connoly in Glen Cove, where he died.

Mrs. Walter Luyster of Sea Cliff, L. I., was driving the automobile that killed Weber. She was proceeding down South Street in Glen Cove when the child ran in front of her car. The inquest will be held before Judge William Cox next Tuesday.

August Bark of 52 Waverly Place, Stapleton, S. I., was riding a motorcycle that killed John Rye, 8 years old, of 258 Gordon Street, Stapleton, S. I. Witnesses told the police that just as Bark came down the street, one of the boy's playmates, not noticing the approach of the motorcycle, shoved the toy express wagon, in which John sat, out into the roadway in front of Bark, who did not have time to stop.

Daniel Rossi, 2 years old, of 1,651 Parker Street, the Bronx, was killed while playing in front of his house by an automobile which had swerved onto the sidewalk to dodge other children. The auto sped on but bystanders believe they got its number. The boy's uncle, Dominic Rossi, picked him up and rushed him to Fordham Hospital. There he was pronounced dead.

Charles Lester, 40 years old, of 38 Linden Boulevard, Brooklyn, was fatally injured early yesterday and Miss Mary Larsen, 28 years old, of 103 Bedell Avenue, Tottenville, S. I., was seriously injured when the automobile in which they were riding overturned at Riverdale Avenue and 230th Street, the Bronx. Lester died in the Jewish Memorial Hospital several hours after the accident. Miss Larsen was reported at the hospital to be suffering from internal injuries and a possible fracture of the skull.

100 BLIND FILE OUT IN FIRE.

March Down Five Flights to Street at the Lighthouse.

Nearly 100 blind men and women filed in perfect order to the street down five stories of fire escapes at the rear of the Lighthouse of the New York Institute for the Blind at 111 East Fifty-ninth Street yesterday, while a fire was in progress in the building.

A blind girl smelled smoke at noon and quietly notified Richard Stenning, the manager of the workshops, who can see. He found a room on the top floor in flames. He sounded the fire alarm and blind drill leaders led their companions out under his supervision. The damage to the building was trivial.

ARSENAL EMPLOYE KILLED IN EXPLOSION

Civilian Burned to Death After Blast in Picatinny Storehouse.

POWDER STORES MENACED

Cause Unknown, as Victim Was Alone in the Building—Sparks Set Timber Afire.

Special to The New York Times.

DOVER, N. J., May 28.—A civilian employe of the Picatinny Arsenal, three miles from here, was burned to death and a powder storehouse was razed by the explosion of several hundred pounds of smokeless power this afternoon.

The cause of the explosion is unknown, as the dead man was alone in the building.

The person killed was Ralph Berkelew, 20 years old, who lived with his brother Jesse at West End Heights. He was working in one of the one-story hollow tile buildings, about 30 by 30 feet, cleaning a large kettle that had been used for mixing smokeless powder. It is believed that in some manner a spark ignited loose grains of powder in the kettle. Then, it is thought, the fire spread to a bomb of smokeless powder, of which there were sai dto have been several in the building.

In an instant the explosion occurred and the sides and roof were shattered.

Several buildings similar to the one in which the explosion occurred are located within a few hundred feet of it. In many quantities of powder and other explosives are stored.

The arsenal fire department was called out and prevented the flames from spreading.

Berkelew was badly burned, but was still living when he was lifted from the ruins. He was put into an ambulance, but died before he reached the Dover General Hospital.

Sparks from the burning building lodged in the timber on the Picatinny Mountain and started several forest fires. These were extinguished.

The arsenal was menaced last Summer when forest fires came near buildings where stores of explosives were kept. These were moved to safety and for many hours the employes and volunteers worked desperately to check the fires.

Cave-In Kills Father of 8.

Nicholas Feilicca, 62, of 358 High Street, Brooklyn, father of three sons and five daughters, was instantly killed in a cave-in of a sewer manhole on which he was working at Carhart Street and Firmin Avenue, Middle Village, yesterday. He was in the excavation when one side collapsed and buried him beneath brick and débris. His cries as he fell brought workmen to his rescue. He was badly crushed and unconscious when he was lifted out of the hole and died in a few minutes.

ARRAIGN 2 IN DRIVE ON MAGAZINES HERE

Police and District Attorney's Office Aid Sumner in News-Stand Campaign.

RAID NETS 7 PUBLICATIONS

Publisher and Forty-second Street Newsdealer Brought Into Court After Search.

The Police Department, aided by the forces of the District Attorney and the Society for the Suppression of Vice, has embarked on a drive against questionable magazines in line with a country-wide campaign of a similar nature. This was learned yesterday when John S. Sumner, Secretary of the Society for the Suppression of Vice, and a specially assigned detective raided a newsstand at Sixth Avenue and Forty-second Street and seized copies of seven publications.

The raid was made on a search warrant issued by Magistrate August W. Glatzmayer, before whom the newsdealer, Jacob Goldstein, and Myron Zobel, a magazine publisher, of 145 West Fifty-second Street were later summoned. Both men were paroled in the custody of their counsel for further examination on June 4.

Mr. Sumner said last night that the drive was well under way and issued a warning to newsdealers to remove from their stands any publications that might come under the ban. He said that several dealers had already been brought into court and that two more would be arraigned in the Jefferson Market Court this morning.

"All over the country," said Mr. Sumner, "complaints have been made to the authorities, and action has already been taken against dealers and publishers in many States and cities. We hope by this campaign to stop the sale of indecent literature in this city. Publishers of this sort of matter have been running wild in the past year, encouraged by several court decisions.

"I have already conferred with District Attorney Banton and obtained his cooperation, and Commissioner Enright has assigned Detective Sergeant Thomas Duggan of Deputy Chief Inspector Fay's staff to the drive. Many complaints of the sale of indecent printed matter have come from parents of school children. The names of the publications seized will, of course, be kept secret. Many of them are of the so-called 'art' type."

At the offices of Myron Zobel it was said that the case would be fought to the limit.

The country-wide campaign started a month or more ago, after certain issues of The Harvard Lampoon and The Harvard Advocate had been barred from the mails. Their privileges were later restored. The campaigners against indecent literature have been particularly active in the State of Washington. Twenty magazines have been barred from the news stands in Spokane. Acting on a request from Federal Judge Wilkerson at Chicago, the Federal Attorney's office opened the campaign there. Omaha officials also took action on the complaints of parents.

District Attorney Gordon of Washington, D. C., informed newsdealers of that city a week ago that he had added sixteen magazines to his previous list of ten which were barred from news stands.

DR. STIRES STILL UNDECIDED

Seeks Light on Duty in Call as Bishop Coadjutor.

The Rev. Dr. Ernest M. Stires, rector of St. Thomas's Episcopal Church, Fifth Avenue and Fifty-third Street, who last Tuesday evening was elected Bishop Coadjutor of the Episcopal Diocese of Long Island, arrived home last night from his Summer home at Bolton Landing, Lake George, where he had been since Monday.

He said he had come to no decision concerning his acceptance of the office. He would go in a few days to Garden City, to see the Rev. Frederick Burgess, Bishop of the diocese, he said. He also intends to discuss the matter with Bishop Manning.

"The great question is a question of usefulness, and of discovery of what is one's duty," said Dr. Stires.

FAVORITISM CHARGES CAUSE CITY HALL ROW

Man, Demanding Refreshment Stand Concession, Accuses Mayor and Dock Commissioner.

A disorderly scene took place during the meeting of the Sinking Fund Commission yesterday when Mayor Hylan and his Dock Commissioner, Michael Cosgrove, were jointly and openly accused of favoritism in the matter of the award of a refreshment stand concession at the ferryhouses and city beaches.

The charge was made by John D. Antinopolus, who has held a concession, but who failed of the award recently, despite the fact that his was the highest bid. Antinopolus started the trouble when he rose from his seat among the spectators, advanced to the rail behind which sat the commission members and insisted in a high state of indignation that he should get the three-year contract.

"Mr. Mayor," shouted Antinopolus, "you and your Dock Commissioner are doing me out of my rights! You are in league to favor this fellow, Peter Geanopolus, my rival in business, by giving to him this contract, though I was the highest bidder!"

At this point Peter, the successful rival, leaped forward and started to speak for himself in the controversy.

"Wait!" cried Mayor Hylan. "Keep quiet! I am not favoring anybody. The trouble is that you and your dummies owe the city money."

"Dummy, dummy!" shouted Antinopolus, who was sputtering with anger. "I'm not anybody's dummy. And I'll not keep quiet. I have a right to have my say here and I won't be muzzled!"

"May I ask that this fellow be shown to the door," said the Mayor, pointing to Antinopolus and turning toward Lieutenant "Eddie" Quinn, the Mayor's police aid. When the police officer started toward Antinopolus the latter did not debate the question further. He gathered up his personal effects and stalked out of the room, muttering.

Dock Commissioner Cosgrove explained that the reason he had not given the concession to Antinopolus, the highest bidder, was that he did not think him the kind of man the city should deal with. He declared that the law did not compel an award to the highest bidder.

After the disturbance had subsided Mayor Hylan said he would look into the facts and would present the case for a decision at the next meeting of the commission.

MOTHER CLAIMS BODY OF WOMAN SUICIDE

Daughter Believed Estranged From Riverside Drive Home—Died in Friend's Apartment.

The body of Mrs. Margaret Nye Bergen, 37 years old, who was said by the police to have committed suicide by gas in the two-room flat of James Goodil, 61 years old, an Italian hodcarrier, at 634 East Thirteenth Street, Wednesday, was taken from the morgue yesterday to the undertaking establishment of James J. Hunter, at 384 Marcy Avenue, Brooklyn. Hunter said he was acting upon orders given him by Mrs. Mary Nye of 660 Riverside Drive, Mrs. Bergen's mother.

The police believe that Mrs. Bergen went to live at Goodil's home because she was estranged from the members of her own family. Mrs. Nye left her home on Riverside Drive early yesterday without telling where she intended going or when she would return, it was said there. It was also said that Mrs. Bergen formerly lived there with her mother, but that she had not been seen to enter or leave the house for several weeks.

Goodil told the police he had met Mrs. Bergen when she was hostess in a restaurant on West Forty-sixth Street and that he had taken her to his home, which had then been at 309 East Sixty-first Street, because she said she had no place to go. He said she left later and then, about a month ago, reappeared at his present address and asked to be taken in. She told him, he said, that the padlocking of Broadway cabarets had thrown her out of work.

B. Altman & Co.

Are introducing

The Hospital Case

completely fitted

Assembled in a trim leather case are

Nightrobe
Negligee
Boudoir Cap
Pair of Mules
Toilet Requisites

with specially constructed pockets holding the smaller items.

The acquisition of a Fitted Case of this kind will save precious time as it will be necessary only to substitute right sizes in the wearing apparel, which if so desired, may be arranged by one of our selectors.

First Floor

Madison Avenue - Fifth Avenue
34th and 35th Streets New York

B. Altman & Co.

For the week-end trip—

The "Hermetite" Raincoat

light-weight, odorless, waterproof

In the new cretonne effect

$12.75

In plain colors—

purple, red and green; and black

$11.75

Women's and Misses' Sizes

Third Floor

Madison Avenue - Fifth Avenue
34th and 35th Streets New York

Wherever men smoke, Pall Mall is known. Its exquisite blend of the choicest Turkish tobaccos has never been successfully rivaled.

PALL MALL

KINGS SIZE . . 50¢

CORK TIP . . . 25¢
A shilling in London

SPECIAL *Plain ends only*
20 *for* 30¢

IN THE FAMOUS RED BOX

K. Sulka & Company
SHIRTMAKERS AND HABERDASHERS

SHIRTS TO MEASURE

Shirtmaking is a Business which we Thoroughly Understand. Our Untiring Devotion to Betterments and Unusual Materials afford Obvious Advantages.

512 FIFTH AVENUE—AT 43D STREET
NEW YORK

LONDON
27 OLD BOND STREET

PARIS
2 RUE DE CASTIGLIONE

PUBLIC NOTICES

One dollar an agate line.

TO WHOM IT MAY CONCERN.

This is to inform you that the partnership existing between Emanuel M. Newman and Samuel Finkelstein, trading as NEWMAN & FINKELSTEIN, has been dissolved on May 26, 1925, and SAMUEL FINKELSTEIN will continue business at the present address, 22 West 32d St., New York City.

SAMUEL FINKELSTEIN.

PURCHASED JOHN ESSER'S HABERdashery store at 1,083 Broadway; not responsible for any debts owed by him. Perlstein & Rothbart.

SARAH B.—IMPERATIVE YOU COMMUNIcate; mother's health requires; the rest D.K. at both ends. R. B. (Brother), 101.

Every advertisement offered to The New York Times is subject to its censorship and must conform to The Times standards and its ideals of a newspaper's obligations to the public.

SAVING MONEY WITH BOTH HANDS!

By economy in expenditures and by expediting rental returns through the medium of speed, we literally save money for an Owner, with one hand, and make money for him with the other!

THOMPSON-STARRETT COMPANY
Building Construction

$200 Made Her Happy

Mrs. Ryan is positive the bedroom suite she bought at one of New York's largest stores is the same in every respect as her friend's, Mrs. Abbott's—But—Mrs Abbott is chuckling because she knows they ARE identically the same with the exception that she bought hers for $200 less at the Big G Factory Showrooms.

OUTFITS $275 to $3500

Illustrated Catalogue No. 72 on Request.

BIG G FURNITURE WORKS

Open Daily Till 6 P. M. Sat. 10 P.M.

203-5 East 76th St.
Just a Step East of 3d Av. "L" Sta.

Decoration Day to-morrow!

Are your own personal decorations all ready for the first of the Summer's holiday week-ends?

Better check up before you check out:

Golf—Suits, linen knickers, hose, shoes, sweater coats, pullovers, clubs, balls.

Tennis—"T" shirts, white flannels, wool socks, shoes, sneakers; wood and steel rackets, balls.

Riding—English boots, breeches, polo headgear.

Dancing—Light weight Tux, white flannels, shirts, collars, ties, silk socks, patent leather oxfords.

Bathing—Shirts, trunks, shorts, belts, beach robes.

And everything for in-between, day or night.

English luggage to pack 'em all in.

ROGERS PEET COMPANY

Broadway at Liberty | Broadway at Warren | Broadway at 13th St.
Herald Sq. at 35th St. | *"Five Convenient Corners"* | Fifth Ave. at 41st St.

Do You Need Money?

If you do—The **A-B-C Banking System** is at your service.

Friendly to all persons of good character, it lends any wage earner, professional or business man $50 to $5,000 *without collateral.* Discount 6%. Small service charge fixed by law.

No Red Tape. No Delay. You get the money now—when you need it. Pay it back weekly or monthly, within a year.

If you have a good reputation you can meet our requirements. We are glad to serve you.

If you need money for any useful purpose, come in or send for our booklet.

THE ABC BANKING SYSTEM

Associated Banking Corporation
Seventh Ave. at 35th Street
Hours 9 to 6 Saturdays 9 to 2
Under State Banking Department Supervision

DERBY WINNERS COUNT THEIR GAINS

Manna's Victory in Calcutta Sweepstakes Takes Secondary Place in Popular Interest.

WIDOW RECEIVES £20,000

List of Prize Takers, Besides Liverpool Clerk, Includes Many in Moderate Circumstances.

LONDON, May 28 (AP).—Manna's easy victory in the Derby was sidetracked in the discussions of race followers today for some of the caprices of Lady Luck as exemplified in the outcome of the various sweepstakes.

Most of the talk centred on the winnings of James Carew, the employe of a Liverpool shipping firm, who won first money in the Calcutta Sweepstakes. Although he had sold two quarter interests in his ticket for $10,000, he is today richer by about $180,000 net.

H. E. Morriss, owner of Manna, in addition to taking the Derby stakes at Epsom Downs, is credited by the Daily Mail with having the good fortune to share in the London Stock Exchange Sweepstakes, worth about $242,500. The winning ticket was held by Drummer Graves, an insurance manager, and G. R. Bateson, a clerk, but, according to The Mail, they parted with a half share to Mr. Morriss for £2,900, or, roughly, $14,000.

None of the other winnings was on such a scale as these two big sweeps, the next figure known being that of R. C. Parr, a member of the Royal Automobile Club, whose ticket brought him £3,000, while other members of the club drew prizes of £1,100 and £700.

There were two sweeps in the Automobile Club, Sir Charles Hyde drawing Manna in the second, with a prize of £1,000.

Sweepstakes are illegal and have been frequent grounds for prosecutions. It is recalled that the Labor Government declared its intention last year of suppressing them and that later the Otley Conservative Club was successfully prosecuted for conducting an "illegal lottery."

In consequence of this movement the Stock Exchange people decided upon great secrecy this year and entirely altered the form of their tickets, calling the sweep a "mutual subscription fund." The tickets made no mention of the horse race, and it was stated that the trustees of the fund were empowered to use the money for some undefined object.

The mystery as to this object was still a mystery today, and the public was left to guess whether the winners announced by the Daily Mail would keep the money or be obliged to "allocate" it elsewhere.

The movement to impose a tax on betting has been in a state of suspended animation, sometimes mildly revived by the publicity given Derby winnings, and questions were asked about it in the House of Commons yesterday. There seems no likelihood that the present Government will adopt such a tax.

Apparently most of the winners in the various sweepstakes on the Derby were persons of moderate circumstances.

The latest big winning reported is that of a widow, Mrs. Anna Elliot, an assistant in a department store. She won the second prize in the Baltic Exchange Sweepstakes, worth £20,000.

Previously she had sold a half share on her ticket, which called for Manna, to a friend for an unnamed price. She had conveyed a quarter share to her fiancé, and thus the couple will be able to set up housekeeping with £10,000 in their hope chest.

FOREIGN COMMUNISTS BARRED BY BRITAIN

Home Secretary Announces Delegates to Glasgow Conference Will Not Be Allowed to Land.

Copyright, 1925, by The New York Times Company.
Special Cable to THE NEW YORK TIMES.

LONDON, May 28.—The British Government will refuse to allow foreign delegates to the Communist conference which begins at Glasgow tomorrow to enter England. The Home Secretary made this announcement in a crowded House of Commons today and received loud Government cheers. Visas, he said, would be refused and any alien known to be engaged in subversive activities abroad who was found entering British ports would be refused leave to land by the immigration officers and deported if he did land.

George Lansbury, Labor, asked a definition of "subversive propaganda," and whether it was illegal to advocate Communist principles in England. Sir W. Joynson-Hicks said a certain freedom of speech was permitted within the law to British nationals, but they would not permit foreigners to come here and make similar speeches. This action had been taken, without any reference to any other Government.

Maxton and other Glasgow Socialists voiced a protest. Buchanan, Labor, in whose constituency the conference is to be held, expressed his intention to welcome the delegates and his doubts whether their speeches would be more extreme than his own.

The Home Secretary replied there always had been free speech in England for her own nationals who were entitled to hold their own views, but when they invited certain foreigners to come over here and join in a conference it was a different matter. The Communist Party was definitely associated with the Communist International abroad which had determined to uproot the present constitution of the British Empire by all means, even force of arms. He had no objection to their uprooting the German or Russian or other constitutions. They could do what they like in their own countries. But the Government had decided they were not to come over here.

The Soviet Embassy in London has asked for protection, says The Daily Mail, in consequence of receipt of a letter threatening violence to some of its officials. Scotland Yard has therefore supplied armed policemen to guard the embassy.

LIMITS GERMAN LIABILITY.

War Claims Umpire Bars "Prospective" American Earnings.

Special to The New York Times.

WASHINGTON, May 28.—Two important decisions by Edwin B. Parker, the umpire of the Mixed Claims Commission, which is adjusting war claims between the United States and Germany, were announced today.

In one Judge Parker held that, save in exceptional cases specified in the Treaty of Berlin, Germany, under that treaty, is not obligated to pay for loss by Americans of prospective personal earnings or prospective profits due to the destruction of property. But he added that the earning power of the property destroyed may be considered in the factors that determine its reasonable market value at the time and place of destruction.

This value, with interest, is the measure of Germany's liability. In the course of an extended opinion reviewing and analyzing the provisions of the Treaty of Berlin, the treaty restoring friendly relations between the United States and Germany, Parker held that it did not broaden or place upon Germany a greater burden than did the Treaty of Versailles.

In the other decision Judge Parker held Germany liable for loss sustained by the American owner of a part of the cargo of the American steamship Kerwood, which was sunk by a submarine mine after the armistice but during the official existance of a state of war between the United States and Germany.

MELLON TO ASK REPEAL OF INCOME PUBLICITY

Taxes Paid in 1925 Will Be Given to Press in Autumn, Pending Congress Session.

Special to The New York Times.

WASHINGTON, May 28.—After a study of the Supreme Court decision, the Treasury Department, it is understood, has decided to urge upon Congress a repeal of the provisions in the Revenue Law calling for publicity of income tax statements. As Congress does not meet until December, however, this cannot be brought about until after the payments made in 1925 are given to the newspapers. This will be done some time in the Autumn.

Secretary Mellon is strongly opposed to the publicity features of the law and the Administration believes that there is a strong growth of sentiment in Congress toward that line of thinking on the problem. A group of Senators, including Cousens of Michigan and Borah of Idaho, are recorded as favoring repeal, but on the other hand several Senators who voted for publicity when the present law was adopted have since announced their opposition to it.

Such recommendations as the Treasury sees fit to make probably will be submitted to the Ways and Means Committee of the House when the Treasury is requested for suggestions regarding reduction of tax rates and administrative changes in the law. The committee will meet just before Congress reassembles to draw up its tax reduction proposals.

Secretary Mellon believes that the publicity of tax returns serves no good purpose and that it does distinct harm in that it makes available to unscrupulous dealers in fake securities the names and addresses of thousands of taxpayers to whom they offer their wares for sale. Repeal of the tax publicity provision also has the endorsement of President Coolidge.

AMERICAN EQUIPMENT INSTALLED BY TROTSKY

He Takes Up Concessions Work With Vigor and May Give Harrimans Manganese Mines.

MOSCOW, May 28 (AP).—Leon Trotsky took hold of his new job as Chairman of the Concessions Committee today in vigorous fashion. First he installed modern equipment on the American plan and then made an inspection of the various bureaus and prepared to bring up the whole Concessions Department to the same efficiency as the War Department, which, under his management, became one of the most perfectly functioning machines of the Government.

M. Djerjinsky, head of the Supreme Economic Council, who will be Trotsky's immediate chief, had previously issued orders investing him with authority over the entire electro-technical department and all other technical branches of the Supreme Economic Council.

M. Piatakoff, whom Trotsky succeeded, will serve as Chief Assistant.

The two are old and intimate friends. Piatakoff was intermediary between the Government and Trotsky when the latter was offered the Ambassadorship to Japan and he also had a leading rôle in getting the former War Minister and his political adversaries to bury the hatchet.

One of Trotsky's first duties as head of the Concessions Committee will be to deal with the Harriman manganese negotiations, which have been temporarily halted until the Harriman directors in New York have had time to consider the Soviet's latest proposal. It is believed that Trotsky will approve the contract if the Americans can be induced to accept a $4,000,000 liability covering construction improvements at the manganese mines and ports.

SOVIET FEARS CHINA IS TURNING TO OTHERS

Red Politicians Also Discuss 'Japan's Influence and Call It a Menace to Us.

Copyright, 1925, by The New York Times Company.
Special Cable to THE NEW YORK TIMES.

RIGA, May 28.—Soviet politicians are speculating on the future relations of China with other countries and they appear to fear that Russia may lose prestige in consequence. They regard with disquiet the growing power of Japan along the Pacific and this "danger for America."

They conclude that it is high time Washington and Moscow came to some arrangement to confront this "menace" together. They talk of the "pro-Japanese grouping" at Mukden and think that Chang Tso-lin, the ruler of Manchuria, has turned his face from Moscow.

The Soviet official press goes so far as to say that Chang Tso-lin recently invited the British and American Consuls in Mukden to see him and offered to begin an anti-Bolshevist campaign by cancelling Soviet rights in the Chinese Eastern Railway.

In return for this action he desired a loan of $20,000,000, it was added.

'JAZZ' TRUNKS AWE BRITONS

Rainbow-Hued American Baggage Attracts Much Attention.

LONDON, May 28 (AP).—Americans who have been arriving here in large numbers recently have given another idea to Londoners by the vivid colored stripes and markings on their trunks, and which the hotel porters call "jazz luggage."

One party came to one large hotel with five or six large wardrobe trunks all covered with bright stripes of green and white paint.

Another American brought a trunk which appeared to have broken out in large blue spots against a yellow background.

The owners of this "jazz luggage" never have any difficulty in locating their baggage in the British ports, as they generally find a crowd assembled about it.

SMITH OPENS FIGHT FOR HIS BOND ISSUE

Continued from Page 1, Column 6.

York State Chamber of Commerce, New York.
Miss Martha Draper, Grove Street, New York.
A. T. Pancher, Salamanca.
Homer Folks, New York.
Frank E. Gannett, Rochester Times Union, Rochester.
John F. Galvin, New York.
William H. Gratwick, Buffalo.
Frederick Stuart Greene, State Superintendent of Public Works, Albany.
Frank P. Graves, State Commissioner of Education, Albany.
Chauncey J. Hamlin, Buffalo.
James P. Holland, New York.
C. Floyd Haviland, Chairman, State Hospital Commission, Albany.
Cornelius S. Hawley, President Albany Chamber of Commerce, Albany.
W. Averell Harriman, Arden.
William S. Hackett, Mayor, Albany.
Sullivan Jones, State Architect, Albany.
John S. Kennedy, Chairman, State Prison Commission.
David E. Knot, New York.
Rev. Robert Keegan, New York.
James L. Long, State Superintendent of Prisons, Albany.
Chester S. Lord, Regent of the University of the State of New York, Brooklyn.
Herbert Lehman, New York.
Sam Lewisohn, New York.
Emanuel Koveleski, Rochester.
Robert Moses, State Council of Parks, New York.
Alexander MacDonald, State Conservation Commissioner, Albany.
John P. Mayers, Plattsburg.
Richmond D. Moot, Schenectady.
Louis Marshall, New York.
Adelbert Moot, Regent of the State of New York, Buffalo.
John Martin, Tompkinsville.
Mrs. Henry Moskowitz, 147 West Ninety-fourth Street, New York.
Dr. Matthias Nicoll Jr., State Commissioner of Health, Albany.
Richard S. Newcombe, District Attorney, Queens County.
William Church Osborn, New York.
Mrs. Daniel O'Day, Rye.
Mrs. John F. O'Hanlon, Albany.
E. J. Perkins, President, Poughkeepsie Chamber of Commerce, Poughkeepsie.
Alex J. Porter, Niagara Falls Frontier Planning Association, Niagara Falls.
George Foster Peabody, Saratoga.
Mrs. Willard P. Parker Jr., New York.
Louis H. Pink, Brooklyn.
Mrs. N. Taylor Phillips, New York.
Franklin D. Roosevelt, New York.
Arthur S. Somers, Brooklyn.
George M. S. Schuls, Surrogate Bronx County.
Jesse I. Straus, care R. H. Macy & Co., New York.
John Sullivan, New York.
Townsend Scudder, Glen Head, L. I.
Nathan B. Van Etten, M. D., President New York State Medical Association, New York.
George A. Wingate, Surrogate, Kings County.
George W. Wickersham, New York.
Mrs. William E. Werner, Rochester.
Brigadier Gen. Edward J. Westcott, Adjutant General, Albany.
Stephen Yates, New York Real Estate Board, New York.
Mrs. John Blair, New York.

COMMONS REFUSES TO REBUKE SPEAKER

Liberal Move for Censure Backed by Lloyd George, Is Defeated by 306 to 27.

BASED ON CLOTURE RULING

Conservatives and Labor Commend Whitley—Only One Such Motion Made Previously Since 1770.

LONDON, May 28 (AP).—The House of Commons by a vote of 306 to 27 today rejected a Liberal motion for a vote of censure of the Speaker, the Right Hon. John Henry Whitley. The motion to censure the Speaker, a very unusual proposal in the House of Commons, had additional rarity from the fact that it was made by the Liberal Party, of which the Speaker himself is a member.

The expressed grievance of the Liberal Party against the Speaker was that "contrary to recent precedents" he granted a cloture of the first day's debate during the second reading of the Finance bill, thereby preventing the Liberals from making as strong a case in the debate as they desired. The motion for censure maintained that this action of the Speaker did not accord the Liberals the protection that is due to minorities in the House.

The Liberal motion for censure was supported by David Lloyd George and Sir John Simon and other leaders of that party. It was known in advance that the proposal for censure would be defeated, as both the Conservative and Labor Parties opposed it.

The office of Speaker of the British House of Commons is not one that is involved in partisan politics. The position has come to be regarded as almost sacrosanct. The last occasion when the House was called upon to discuss a motion to censure the Speaker was in 1905, when Irish Nationalists expressed a grievance against the Speaker. In the course of the debate on that occasion it was stated there had been no similar discussion in Parliament since 1770.

In moving the proposal for censure, Captain Wedgwood Benn of the Liberals said the closure rure was never intended to be used for the suppression of relevant and reasonable Parliamentary debate. He said there was no reflection intended upon the Speaker, but the motion was offered as a vindication of a great principle.

Sir John Simon said the closing of debate on the Finance bill had been a grave invasion of the freedom of debate.

Lloyd George expressed regret at having to challenge the authority of the Chair, particularly with a Speaker who stood so well with all parties, but he said to propose a vote of censure was now the only way to raise the question of the principle of free debate.

Premier Stanley Baldwin said the Conservatives would oppose the motion because after a careful study of Parliamentary authorities the party leaders were convinced the Speaker had not been careless of the rights of minorities. Mr. Baldwin expressed for his party unabated confidence in the Speaker's discretion.

John R. Clynes, Labor leader, said that party had observed the care with which the Speaker had preserved the rights of minorities, and that the Labor members considered the Speaker had behaved with his usual absolute impartiality.

The Commons adjourned tonight for the Whitsuntide recess to June 9.

WOMEN'S SHORT SKIRTS GET ENDORSEMENT

Noted English Physician and Dean Inge Hail Them as Benefit to the Sex.

Copyright, 1925, by The New York Times Company.
Special Cable to THE NEW YORK TIMES.

LONDON, May 28.—Short skirts for women received public support from two men making addresses today.

One was Dr. Percy Hall of Mt. Vernon Hospital in London, who was speaking before the Congress of the Royal Institute of Public Health at Brighton. The other was Dean Inge, who spoke in this city.

In his talk Dr. Hall said:

"A generation ago a woman of forty was an old lady who wore voluminous flannel petticoats and a shawl around her shoulders while she sat by the fire crocheting.

"Today a woman of forty looks twenty, plays golf and tennis during the day and jazzes far into the night. She comes down first to breakfast and without the temper of a bear. She is emancipated both in body and in mind and appears to have captured eternal youth.

"What she has done is simply to cast away her superfluous clothes.

"By wearing silk next to her skin, short skirts and clothing low in the neck, we have more light and air to get to her body. As a direct consequence she has achieved youth in body and in health."

Dean Inge said at the outset:

"I think we may congratulate one-half the population on having shortened the clothes which were considered necessary by the last generation. Unfortunately no similar step has been taken by the male sex, which is more shy and conservative."

The Dean lamented the restrictions of the bathing beach. He insisted that the value of sea bathing consisted in free application of light and air to the skin and remarked:

"The present practice of mixed bathing with the body completely clothed may be an agreeable social function, but hygienically it is practically useless. Men should be encouraged to bathe with the minimum clothing and also run about on the beach. So far as the ladies are concerned I should think a portion of the beach might be reserved at certain times of the day and screened off for the purpose of sun baths. A notice might be put up, saying, 'For Ladies Only. Gentlemen Will Not Pass This Barrier. Others Must Not.'"

PRINCE ENCOUNTERS FIRST BAD WEATHER

Enters Maseru in a Rainstorm and Is Forced to Postpone All Activities.

Copyright, 1925, by The New York Times Company.
By Wireless to THE NEW YORK TIMES.

MASERU, May 28.—For the first time since his tour began the Prince of Wales today did not have good weather. His train entered the Basuto borderland under driving clouds and cold rain, which half obscured the harsh rock hills of Ladybrand and Modder Poort.

The native inhabitants, people in pink, blue and brown wraps, had left their compounds and had grouped themselves in the mealie fields and sodden grass and showed temperament by racing wildly beside the train until they were outdistanced or, tripped up in holes and by boulders.

At 4 o'clock in the afternoon the train crossed the Basuto frontier and entered Maseru. There it was decided in view of the inclement weather to postpone until tomorrow the Prince's visit to the Pitso [native assembly], in which it is estimated 80,000 natives had already gathered.

Owing to the breakdown of the coach, domestically known as "fleet street," the press correspondents were left behind at Theunissen Junction, during the Prince's visit to Kroonstad and Ficksburg. The coach was so severely damaged it had to be abandoned.

Two very jarring bumps were felt soon after leaving Bloemfontein and in the morning it was found that the rods under the body of its car had broken and the whole under-carriage was sagging ominously. The clearance over the permanent way was only four or five inches and the sagging was increasing.

When it is mentioned that the coach was in front of the train, immediately behind the engine, it will be recognized that the discovery of the defect was timely.

As the Prince was standing on the platform of his private car as it left Theunissen he waved to the marooned correspondents and cried out, "Very bad luck."

CONFERENCE LIMITS RIGHT TO SEARCH SHIPS

British Proposal to Allow Hunt for Arms in Native Craft in Restricted Zones Refused.

Copyright, 1925, by The New York Times Company
Special Cable to THE NEW YORK TIMES.

GENEVA, May 28.—The proposed convention for control of the traffic in arms was further weakened today when the Naval Commission in a discussion of a special restricted maritime zone voted against the right of search of native vessels in such zones which to date has not been laid down. Britain made a special point of trying to have the right of search recognized and pointed out to the conference the great difficulty she has had in suppressing contraband trade in arms with Indian border States.

Difficulty was raised by the American proposal to include Brazil among the States whose ratification was essential for operation of the convention. It was finally ironed out today by the Military Commission after three days' effort. The commission decided to recommend to the general committee that the entry into the force of the convention be dependent on ratification by fourteen States, including the United States, Britain, Belgium, Japan, France, Czechoslovakia, Italy and one South American republic.

This had been the most difficult problem which any of the commissions faced. At one moment Japan held out for ratification by twenty nations, of which sixteen should be named. Later she reduced it to sixteen, of whom eight should be named. Finally there was a compromise between this and the original number, provided in the draft convention.

The Russian Commission appointed to consider the reservations of Russia's neighbors, decided today on the publication of statistics of arms imports by Poland, Finland and Rumania should be suspended till Russia adheres to the treaty. At the same time it asked all of Russia's neighbors to declare their attitude, and the final report to the General Committee will depend on these replies. If too great a number of States should demand the right to make reservations the commission will throw the problem back to the General Committee.

CONTINUES RADIO INQUIRY.

Sargent Still Investigating Patents of Radio Corporation.

WASHINGTON, May 28 (AP).—Attorney General Sargent announced today that the Department of Justice was continuing its investigation of patents owned and controlled by the Radio Corporation of America, and was looking into related subjects to determine if the anti-trust laws were being observed.

He explained that it was not always to be assumed that "merely because the Government looks into a specific situation, there is something criminally wrong." Very frequently, he said, such inquiries were helpful both to the Government and the industries and associations inquired into.

AMBASSADOR ABALLI HURT.

Envoy-Designate Here Breaks Leg in Auto Crash Near Matanzas.

HAVANA, May 28 (AP).—Rafael Sanchez Aballi, recently appointed Ambassador to the United States, was injured severely when his automobile crashed into a tree near Matanzas today. He suffered a fracture of the leg, and his wife had two ribs fractured. Another passenger in the car and the chauffeur received minor injuries.

Ambassador Aballi was to have left Havana on Monday to assume his new post in Washington.

HEARTBEAT FLASHES SENT 1,000 MILES

Continued from Page 1, Column 1.

fied to drive if they had specially good vision in the other eye and no other serious defects.

In the scientific assembly of the association today Dr. M. G. Peterman of the Mayo Clinic, Rochester, Minn., announced that epileptic children can be relieved of convulsions by giving a diet with an excess of fats. Describing thirty-seven patients treated over two and one-half years, he said that nineteen had been entirely freed from convulsions and twelve had been improved.

Dr. Elliott P. Joslin of Boston said that it was as extraordinary for a child to die of diabetes today as it had been for a diabetic child to live before the discovery of insulin. He cited as a peculiar effect of insulin not yet explained that children treated with it gain weight more rapidly than the normal child, but do not gain in height so quickly.

Insanity From the Teeth.

How violently insane persons have been brought back to normal by pulling teeth or removing infected tonsils was told by Dr. J. McCarthy of Philadelphia.

Alcohol is useful in medicine for its psychological effect in certain cases, said Dr. Roger I. Lee of Harvard University. While experiments revealed no value in alcohol in treating the acute and infectious disease or as a stimulant, he went on, small doses of alcohol created a feeling of well-being in persons convalescing from illness. This feeling he described scientifically as "euphoria." Discussion brought out the opinion that alcohol also was valuable in certain cases where a patient suffers from shock or depression.

Dr. Edward Livingston Hunt, in discussing neurological diseases observed in a New York clinic, said that alcoholic neuritis had been quite prominent in that institution before prohibition, had decreased after prohibition, and now was becoming more prominent.

Modern methods of building artificial noses in case of disease or infection were described by Dr. Vilray P. Blair of St. Louis, who said that skin for reconstruction work is taken from the forehead or arm of the patient. After the transplanted skin has healed into place, he said, a piece of cartilage or bone is inserted in the nose to give it stability. With care and good luck, he added, the new nose should be good "for both blow and show." This would seem to indicate that Jack Dempsey, who has a new nose, may fight again.

Dr. B. J. Lloyd, assistant surgeon general of the United States Public Health Service, urged rat-proof ships to help stamp out bubonic and pneumonic plague. He said that the constant transportation of rats on vessels in international commerce had produced a widespread distribution of plague, and that 90 per cent. of the vessels that come to the United States from foreign countries have touched at plague-infected ports within sixty days. Present indications, he went on, are that plague will remain a menace indefinitely, and that within the next century will be found in many places here and abroad where it is not now known to exist. Dr. E. R. Hayhurst of Columbus, Ohio, said that plague probably exterminated the "Mound Builders" in Ohio. Anti-plague serum, it was held, has reduced the mortality to 33 per cent. of infected persons.

Abolishes Advisory Board.

It was learned today that Dr. Eugene Lyman Fisk, Director of the Life Extension Institute, had taken steps to abolish the Medical Advisory Board of the institute as a result of the resolution adopted by the House of Delegates on Tuesday condemning the practice of medicine by corporations.

Drs. Haven Emerson of New York, Oscar Dowling of Shreveport, La.; Llewellys Barker of Baltimore, George Blumer of New Haven and Arthur R. McCormack of Louisville, have been dropped from the board. Dr. Fisk, who is a member of the association and is here for the convention, admitted this and said he did not know what would be done about the rest of the board. He said he intended to maintain his own connection with both organizations.

SECURITY COMPACT IS BROUGHT NEARER

Exchange of Views Between London and Paris Improves Outlook for General Agreement.

BRITISH POSITION STATED

Briand Believed to Be in Position to Send a Conciliatory Reply to German Proposals.

Copyright, 1925, by The New York Times Company.
Special Cable to THE NEW YORK TIMES.

LONDON, May 28. — British and French views now being exchanged on the question of the French reply to the German security compact proposals have reached a stage where an agreement apears much nearer. The views of the British Government were defined today, and it is stated it is highly probable the French Government will be in position to send a conciliatory reply to Germany at an early date.

This, it is pointed out, will be a French reply, not an allied formula, but if the exchange of inquiries and explanations between London and Paris continue on present favorable lines the indications are a formula of general agreement on security with Berlin may be discovered.

On the fundamental principle of a Western compact British and French views are in agreement, but there are certain details of importance to France with which, it is understood here, Great Britain has no direct concern.

In communications with France on the subject, it is expected the position of Great Britain as being partly inside and partly outside Europe will be made clear, as also the British standpoint that nothing in the nature of a revival of ideas of the Geneva protocol will be acceptable. The conciliatory attitude of the French Government in the present negotiations is recognized, and it is believed the special character of the British viewpoint will be fully appreciated in Paris. Incidentally it is stated British Cabinet Ministers are unanimous in the attitude they have adopted.

The German Government has offered to conclude a mutual guarantee compact for neutrality of the Rhineland territory demilitarized under the terms of the Treaty of Versailles. Joined to the proposal of this compact of a territorial guarantee in the West is the suggestion of arbitration treaties with the neighbors of Germany in the East and in the South which would preclude any attempt to change the territorial frontiers created by the Treaty of Versailles by recourse to force of arms. The view held in influential quarters here is that the Western compact described above might well have the effect of preventing complications between France and Germany since it establishes between the two countries a band of neutral territory which with neutral Switzerland would be a wall impassable to both parties.

By agreeing to give her guarantee to such a compact Great Britain would contribute considerably more to the security of France, since the British guarantee would be clearer and more permanently binding than that involved in temporary occupation of the Rhineland by allies and the vague "hostile act" formula of Article 44 of the treaty.

The conclusion of arbitration treaties as of any other agreement which tends to diminish the risk of war by substituting voluntary terms for those imposed after defeat is welcomed, but it is pointed out it would be difficult for the British Government to subscribe to any new commitments in addition to those which are implied in the Treaty of Versailles.

IMMIGRATION ISSUE IS RAISED AT GENEVA

Japanese Delegate to Labor Conference Urges Importance of Settling the Question.

Copyright, 1925, by The New York Times Company.
Special Cable to THE NEW YORK TIMES.

GENEVA, May 28.—During discussion this morning of the eight-hour law and the Washington convention at the International Labor Conference, Mr. Taman Mayeda, the Japanese representative on the Administrative Council of the International Labor Bureau, declared that the problem was closely connected with immigration, and that for some countries both problems must be solved simultaneously to prevent injustice.

After speaking of the importance of associating the immigration problem with the efforts of the International Labor Bureau Mr. Mayeda said:

"If this problem of immigration is not settled side by side with the amelioration of labor conditions, the amelioration of labor conditions, the world over would certainly be tantamount to imposing impossible conditions upon countries deprived of natural resources and suffering from disabilities.

"Of course, this matter is very delicate and difficult, and I do not pretend to say that the principle of the right of emigration is absolute. The principle should be subject to some limitation on the part of the countries receiving immigrants, but this limitation should be imposed rationally and impersonally.

"There should be no discrimination on racial and national lines, and I hope the Emigration Committee in the course of time will deal with the matter from a scientific and impartial viewpoint, and thus give satisfaction to the countries concerned."

It appears certain that the meeting between the Labor Ministers of France, Great Britain, Belgium and Germany to effect the ratification of the Washington convention on the eight-hour day will be held in London on June 25. It probably will be held under the chairmanship of M. Albert Thomas, Director of the International Labor Bureau.

TIFFANY & Co.
FIFTH AVENUE & 37TH STREET

PEARL NECKLACES

"My Walls are part of my wash"

SMEARS—spots—finger marks—germs. How can you keep your walls clean? Easy. A wet rag and a dab of soap and—Presto!—my walls are clean again.

Walls finished with Devoe Velour—a flat, oil paint of the highest quality, can be "laundered" time and time again without marring its smooth, velvety finish.

When you want to know anything about paint or painting, look for the sign of the Authorized Devoe Agent. You'll get advice worthy of Devoe's 171 years' experience.

Consult the Devoe Authorized Agent in your Community about the Devoe Home Improvement Plan which enables you to paint your Home-inside and out-and pay for it in 10 Monthly Payments.

DEVOE

Paints, Varnishes, Stains, Enamels, Brushes, Artists' Materials, Insecticides.

DEVOE AUTHORIZED AGENTS IN MANHATTAN

Abraham Bros., 28 W. 125th St.
N. Amoroso, 611 Columbus Ave.
"B" Electric & Hdwe. Co., 605 3rd Ave.
Fred Barton, 1678 1st Ave.
J. Berkowitz, 657 10th Ave.
Bloch Hdwe. Co., 1311 3rd Ave.
C. A. Bruhns-Stewart-Widder Corp., 152 Amsterdam Ave.
B. & M. Hdwe. & Elec. Co., 976 Amsterdam Ave.
Factory Machine & Engine Supply Co., 236 Lafayette St.
L. Feldman, 174 8th Ave.
Est. J. M. Fiminadi, 1748 Amsterdam Ave.
Flamm Supply Co., 239 West Broadway.
N. Garber, 49 8th Ave.
Jacob Goodman, 2937 3rd Ave.
F. I. Gordon, 2062 5th Ave.
J. H. Greene & Co., 114 Chambers St.
Conrad Grimm, 1575 2nd Ave.
Fred Hepp, 1400 3rd Ave.
Jacob Herman, 717 3rd Ave.
Thos. Hindley & Son, 819 8th Ave.
Kleinhardt Hdwe Co., 20 9th Ave.
Kove Bros., 189 6th Ave.
Chas. Kurzon, 123 E. Houston St.
Joseph Kurzon, 64 W. Broadway St.
B. Lichenstein, 188 Greenwich St.
Liberty Hdwe. Co., 1057 3rd Ave.
Manhattan Hdw. & Tool Corp., 2412 8th Ave.
Edward Nicholson, 582 6th Ave.
Geo. Rauchhaus Co., 941 3rd Ave.
Service Hdwe. Co., 1465 3rd Ave.
Shatlow Bros. & Co., 440 W. 42nd St.
H. Simon, 419 3rd Ave.
C. H. Slater, 1647 2nd Ave.
Morris Stern, 4243 Broadway.
W. E. Transfer, Inc., 479 Canal St.
B. Wenkel, 205 Sou. 5th St.
Weil Bros., 507 W. 125th St.
I. Wolly, 685 Amsterdam Ave.
A. Zupan, Inc., 336 Columbus Ave.

DEVOE AUTHORIZED AGENTS IN BRONX

J. H. Bauer, 4433 White Plains Ave.
H. Belfrach, 2017 Boston Road.
H. Berkowitz, 307 E. 204th St.
Jos. A. Biller, 1643 Westchester Ave.
Boulevard Supply Co., 2328 Southern Blvd.
Harry Ryan, 3066 3rd Ave.
Julius Block, 694 Morris Park Ave.
Douglas Bros. Co., 841b Bergens Ave.
L. Bullman, 1264 Southern Boulevard.
L. Frey, 438 E. 149th St.
S. Fuchs, 2312 Westchester Ave.
Wm. Geld, 128 E. 167th St.
M. Goldman, 110 West Burnside Ave.
Jos. Goldstein, 3230 White Plains Ave.
J. Gurwitz, 78 East Kingsbridge Road.
Geo. E. Hall, City Island.
S. Kopf, 5563 Broadway.
Lee Lewis Co., 2838 Webster Ave.
Wm. Palmer, 817 McLean Ave.
J. E. Perry, 3706 Tremont Ave.
Max Rikelman, 730 E. 186th St.
B. Schoen, 3223 Broadway.
H. Smith, 2308 Boston Road.
L. Smith, 2001 Webster Ave.
Geo. Uhl, 1116 Castle Hill Ave.
Van Riper Hdwe. Co., 15 Westchester Sq.
Samuel Vogel, 3363 3rd Ave.
Wakefield Hdwe. Co., 4064 White Plains Ave.
S. Weiner, 710 Westchester Ave.
G. Wilkening, 349 East 138th St.

DEVOE AUTHORIZED AGENTS IN BROOKLYN

R. J. Atkinson, 1334 Broadway.
H. J. Bryer, 1104 8th St.
Cafiero Bros., 2396 Coney Island Ave.
M. Crystal, 7224 13th Ave.
Morgan Chubb, 1815 Kings Highway.
De Rosa Bros., 9404 18th Ave.
A. Ferguson, 582 Utica Ave.
S. Gans, 4623 Ave. N.
W. H. Giessler, 794 Nostrand Ave.
Wm. H. Giesler, 452 Fulton St.
Gorden Bros., 7505 5th Ave.
O. A. Gorden, 7704 3rd Ave.
A. H. Grafenstadt, 480 Myrtle Ave.
W. Greenberg, 1564 Ave. J.
Herz Bros., 9227 4th Ave.
Frederick Herd, 8407 5th Ave.
Harry Jaffee, 102 Nassau Ave.
H. G. Kieselbach, Smith St. & Atlantic Ave.
F. Kornfeld, 1436 Flatbush Ave.
Metropolitan Paint & Hardware Stores, 761 Metropolitan Ave.
A. N. Nelson, 43 Hamilton Ave.
E. C. Radford, Sheepshead Bay.
St. Rose Bros., 9404 18th Ave.
Wm. Seifert, 1812 Flatbush Ave.
Snyder of Flatbush, Phone Flatbush 1300.
B. Stiefel, Ave. H at Lake St.
A. Suessbier, 396 7th Ave.
W. E. Smith, 704 Manhattan Ave.
Thiele, 537 Central Ave.
Chas. Schmidt, 977 Wyckoff Ave.
Wm. Uffenheide, 710 Fresh Pond Road.
H. Victors, 1037 Fulton St.
Morris Williams, 1868 Myrtle Ave.
C. J. Williams, 1519 Pitkin St.
C. J. Williams, 4783 Atlantic Ave.

DEVOE AUTHORIZED AGENTS IN RICHMOND

Herman Cohen, New Brighton, S. I.
Gregg Bros., Port Richmond, S. I.

DEVOE AUTHORIZED AGENTS IN QUEENS

J. A. Abrahams, Rockaway Park, L. I.
Bay Side Hdwe. Co., Bay Side, L. I.
J. J. Beahy & Co., Jackson Heights, L. I.
Aug. H. W. Colbert, Broad Channel, L. I.
Chas. E. Deming, College Point, L. I.
E. G. Dreese, Elmhurst, L. I.
A. L. Favreau, Forest Hills, L. I.
C. G. Franklin, Springfield Gardens, L. I.
John Geides, Flushing, L. I.
Hem. Griff, Maspeth, L. I.
Chas. W. Gutersloh, 12306 Liberty Ave., Dunton, L. I.
Hamilton Beach Hdw. Stores, Hamilton Beach, L. I.
Hauss Paint & Hdwe. Co.,

DECORATION DAY 1925

Say it with Flowers and Give Old Glory To the Breeze

Knickerbocker ICE Company

Low Summer Excursion Fares to glorious California

Start any day- May 15 to Sept. 30

Return Limit Oct. 31

American Canyon Route

The Route of "THE IRON HORSE"

See

The Great Plains
Wonderful Rockies
Great Salt Lake
American River Canyon

Over the Sierra Nevadas and then down into the beautiful Sacramento Valley. Side trip to Lake Tahoe, also to Yosemite Valley by auto over Tioga Pass.

3 Fine Trains Daily

San Francisco Overland Limited
leaves Chicago (C. & N.W. Terminal).

Pacific Limited
leaves Chicago (Union Station via C. M. & St. P.).

St. Louis Express
leaves St. Louis (Union Station via Wabash R.R.).

For details and illustrated literature address
A. J. POSTON, General Agent Passenger Dept., Southern Pacific Lines
Room 2015, 165 Broadway
Tel. Cortlandt 4600

Southern Pacific Lines

Stepping Stones

According to their Habits folks build Stepping Stones or Stumbling Blocks for themselves. Thousands are building Success by the habit of monthly payments on Instalment Shares of the old Franklin Society for Home-Building and Savings. Save by mail ($2 to $100 per month) and earn 5% compounded quarterly, while accumulating $200 to $10,000. Casual savers get 4½%. A booklet explains.

15 Park Row, New York

Smoky Fireplaces

Made to Draw

Also expert service on general chimney work, heating and ventilating.

No payment accepted unless successful.

Frederic N. Whitley, Inc.
Engineers and Contractors
217 Fulton St., Brooklyn

Large old-fashion rooms
Windows that overlook Central Park
Restaurant a la carte
$1.50 table d'hote dinner, 6 to 9
HOTEL SAN REMO
Central Park West, 74th and 75th Streets

PAINLEVE MAJORITY SPLITS ON MOROCCO

Socialists Refuse to Give Vote of Confidence, Threatening Life of the Government.

OPPOSE SPANISH ALLIANCE

Briand's Statement in Chamber Precipitates Crisis and Forces Adjournment Until Today.

RIGHT SUPPORTS MINISTRY

Communists Make a Demonstration When Premier Announces 1,500 French Casualties to Date.

Copyright, 1925, by The New York Times Company.
Special Cable to THE NEW YORK TIMES.

PARIS, May 28.—The Left majority parties which have governed France for the last year came near to a split late this evening when the Socialist Party by 21 to 20 decided to abstain from taking part in the vote of confidence on the Moroccan issue. Faced with this decision the Government which earlier in the evening had wanted the debate finished tonight decided to postpone the conclusion until tomorrow.

The Socialists' action came as a surprise as the Government spent the first two days of the week patching up matters to meet their view. The incidents in yesterday's and today's debate, in which the Government seemed to rely for support as much on the Nationalists as on the Left, have tried the Socialists' patience.

In the face of the gravity of the situation in Morocco the Government naturally was anxious to have a solid vote from the Chamber and during tomorrow another attempt will be made to keep the Socialists in line.

Painleve Defends the War.

Premier Painlevé's defense of the Government's position was the main feature of the debate today. He traced the whole development of the outbreak from the beginning and declared that had he been in office he would have done exactly as Poincaré and Herriot had done when they refused to treat with Abd-el-Krim then at war with Spain, and occupied the north bank of the Ouergha so as to strengthen the defense of her own Moroccan zone.

From the Communist benches there rose the repeated cry, "Down with war." From the Government benches and from the Government came repeated pledges that not a soldier and not a cent would be wasted on aggressive warfare, against the Riff or elsewhere, and from the Nationalist benches came the declaration of the Nationalist leader, Maginot, that "France has no desire for annexation."

Every one, even the Socialists, is convinced that the war is now a defensive war. But the question raised by the Socialists, and more emphatically by the Communists, is who was to blame for its starting. Their contentions are that the French Government, in 1923 and 1924 refused to treat with Abd-el-Krim and by occupying the Ouergha valley in 1924 cut off the tribesmen from their source of supplies.

Loyalty to Spain and the treaties they signed in common is the Government's answer to the first of these accusations. To the second they reply that the Riffians got their supplies from the Ouergha valley by pillage and foray and that it still is open to them to come, buy and trade if they resume the paths of peace.

There were times when Premier Painlevé rose to heights of eloquence in defense of his position, which recalled the great days of argument during the war.

"So long as the Tricolor keeps its color," he cried, "it will protect from violence and exaction peoples it has promised to protect."

Even the Socialists rose, cheering.

If the north bank of the Ouergha had not been occupied, he declared, Fez might have fallen into Abd-el-Krim's hands during the past month. With reinforcements which he and his predecessor had sent they had barred the route to Fez. They would do so until Abd-el-Krim was tired of his attempt at conquest and together with the Spaniards they would seek peace wherein all three and the rest of the peoples of North Africa could live at ease and in security. The Chamber might rest assured hostilities would not last an hour longer than was necessary for the defense to the peaceful peoples of Morocco. If France was fighting it was not because she had war aims but the single aim of establishing and keeping peace in the territories under her charge.

This speech and others were not made without innumerable interruptions from the Communist benches. Again and again President Herriot called the Communists to order by name with penalty which includes deprivation of half of their month's salary as Deputies. They interrupted even their own orator, André Berthon and nearly provoked a free fight with their neighbors, the Socialists, by fanatic cries which insulted the fighting men.

Four hundred dead, of whom two-thirds are Frenchmen, was the number given of casualties by M. Briand, who refused to state the number of troops now engaged when Berthon suggested it was more than 100,000. Again and again M. Briand took it on himself to reply to Communists' charges. Once with fine irony he informed the Communists they would be glad to hear that as a result of Deputy Malvy's mission to Madrid France and Spain were on the point of taking every possible measure to prevent the import of arms and munitions into the Riff—a measure which must appear good to such ardent pacifists. The Government's aim was peace as soon as possible and if there was a secondary aim it was to suppress the traffic in arms which Berthon had so strongly condemned.

Communists, he said, declared the Riffians were being starved. If they could obtain rifles, cannon, machine guns, how could not they obtain corn? What they wanted was the right to pillage. If any reproach could be made to the Government it was that it did not act quicker and more sternly and in closer accord with Spain. When Abd-el-Krim returned within his own territories he could be sure of peace. If he tried to strike into the French zone he could be sure he would be met with strong resistance. It was only on himself peace depended. Unfortunately for himself he had misinterpreted the doctrine of the right of the self-determination of peoples into the right of Abd-el-Krim to dispose of Morocco.

Briand Causes the Split.

PARIS, May 28 (AP).—The Socialists sprang an eleventh-hour surprise in the Moroccan debate in the Chamber of Deputies, throwing a bombshell into the serene situation of the renovated "sacred union" when, after hearing Foreign Minister Briand's declarations, they decided late tonight to abstain from voting on the question of confidence.

The Socialists, while endorsing Premier Painlevé's declarations today, objected to M. Briand's reference to France's alliance with Spain against the Riffians. They felt that the Foreign Minister's policy was not in agreement with the promise M. Painlevé made them that the Moroccan war would be absolutely defensive.

M. Briand told the Chamber that France and Spain would probably soon reach an accord which would prevent supplies of arms reaching Abd-el-Krim, the Moroccan revolutionary leader.

The stanch and unequivocal approval of the Government by the Nationalists led by M. Maginot also proved irksome to the Socialists.

Their move places the Painlevé Cabinet in the peculiar situation of relying for its majority on the Opposition, and should the Centre and Right Parties decide to make political capital out of the defection of the Government's Socialist allies and turn against the Cabinet the Ministry would be placed in a minority and overthrown.

Great efforts will be made during the night and tomorrow previous to the reconvening of the Chamber, which was adjourned after the action of the Socialists became known, to cause the Socialists to relent, inasmuch as their decision tonight to abstain from voting was reached by only one vote of a caucus at which many prominent members of the party were absent.

There is a possibility that the Socialists will reconsider their move, especially when it is pointed out to them that their dissension from the Radical bloc virtually means the end of their rule in the French Parliament and their elimination from future participation in the councils of the nation during the present Legislature.

M. Briand never forgave the Socialists for their refusal to enter his Cabinet, causing his failure to form a Ministry, and it is believed would shed few tears at the breaking up of the Left groups.

Premier Painlevé announced to the Chamber that French losses in the Riffian war were 400 killed, 1,100 wounded and 35 missing, one-third of the casualties being French and the remainder Senegalese. The figures cover losses since the beginning of the recent operations against the Riffs. Painlevé's declaration caused a great outcry from Communists in the Chamber, who shouted "Down with the war!"

Spanish Directory Favors Agreement.

Copyright, 1925, by The New York Times Company.
Special Cable to THE NEW YORK TIMES.

MADRID, May 28.—The Directory announced today that no agreement had been reached between the French and Spanish Governments for reciprocal granting of authority for troops of one country to cross into the protected territory of the other for military operations.

This announcement is made to dispel confusion but does not mean the Directory is in any way suspicious, for it believes it is truly opportune and patriotic to seek an agreement with France for the important purpose at stake.

Spaniards in Bombing Raids.

MELILLIA, Spanish Morocco, May 28.—Spanish air squadrons are concentrating their bombing raids on Tizzi Azza and other rebel centres. Seaplanes are taking part in dropping bombs on small groups of rebels.

The troops holding the first line of the Spanish fronts have been relieved by new forces.

Natives reaching here report that Sidi Abd-el-Krim, brother of the Riffian leader, has arrived at Ajdir, in the Alhucemas region, with serious wounds on both legs. Ajdir has been the main headquarters of Abd-el-Krim.

Spanish military aviators returning from flights along the coast and into the interior of Morocco, report that the natives in the French zone are being taken to concentration camps.

ENVOYS WILL DRAW UP ARMS NOTE TO BERLIN

List of Alleged Violations of the Treaty Will Be Attached to the Reply.

By EDWIN L. JAMES.

Copyright, 1925, by The New York Times Company.
Special Cable to THE NEW YORK TIMES.

PARIS, May 28.—Paris and London having at last reached an agreement on the terms of the note to be sent to Germany on the subject of her failure to carry out certain disarmament clauses of the Treaty of Versailles, it is expected the Conference of Ambassadors will tomorrow draft the documents, which for various reasons has been delayed four months.

The importance of the issue lies in its involving the evacuation of Cologne, which has become a burning issue in German domestic politics. The peace treaty provides that if Germany faithfully fulfilled all clauses, the Rhine bridgeheads would be evacuated in five-year periods beginning with the evacuation of Cologne five years after the coming into effect of the treaty. This period expired last January, but the Allies refused to evacuate Cologne on the ground that Germany had not fulfilled all clauses of the treaty, particularly the military clauses. This decision was based on the allied military inspection, the report of which has been in the hands of the governments for some months.

The Allies have now decided to send Germany a note saying considerations of the evacuation of Cologne demand will depend upon whether Germany has fulfilled her treaty obligations, first, with respect to reparation, and second with respect to disarmament.

The Reparation Commission will meet tomorrow morning to decide whether the Reich has fulfilled its reparations obligations and it is not doubted the reply will be in the affirmative. Tomorrow afternoon the Conference of Ambassadors will consider the military side of the problem.

It is expected the ambassadors will then send to Germany a note stating: First, that Germany is performing her obligations relative to reparation; second, that Germany is not executing in full her military obligation; third, that consequently the Allies are not called on to evacuate Cologne now; fourth, that this evacuation will take place when Germany has fulfilled the military clauses.

There will be attached a list of military violations found by the allied inspectors.

POWER PROJECT FOR SPAIN.

Site on the Ebro Chosen for Construction of a Big Artificial Lake.

Copyright, 1925, by The New York Times Company.
By Wireless to THE NEW YORK TIMES.

MADRID, May 28.—After a long technical examination an engineers' commission has chosen the small town of Mequinenza on the River Ebro for the site of the construction of a gigantic artificial waterfall which will supply electric power to the northeastern provinces of Spain. The big artificial lake will also be used for an irrigation system in these districts. The ambitious project was originally planned and financed by the well-known Canadian banker Mr. Pearson, who perished on the Lusitania.

The work will be undertaken by the Compania de Riegos y Fuerze del Ebro, which has headquarters in Barcelona. The plan entails the wholesale destruction of entire villages situated in the provinces of Lerida, Zaragoza and Huesco. The two hitherto practically barren provinces of Aragon and Catalonia will benefit principally from the scheme and are expected to become richly productive agriculturally.

FAMOUS MATADOR RETURNS

Belmonte Will Get 500,000 Pesetas for Twenty Fights in Spain.

Copyright, 1925, by The New York Times Company.
By Wireless to THE NEW YORK TIMES.

MADRID, May 28.—Juan Belmonte, the most famous Spanish matador of all time, who retired from the bull ring four years ago, has contracted to return this season for twenty appearances. He is to receive the highest salary ever paid here—500,000 pesetas for twenty fights.

Ignacio Zuloaga recently exhibited several portraits of Belmonte in New York, which greatly contributed toward establishing the Spanish painter's popularity in the United States. Zuloaga, who is a great admirer of Belmonte, himself earned a reputation as an amateur bull fighter in his younger days.

The present season of the bullring threatens to break all records for killings and severe wounds. Already four bull fighters have been killed and twenty-two severely injured.

AFGHAN REBELS EXECUTED.

"Lame Mullah" Among Sixty Put to Death by the Emir.

Copyright, 1925, by The New York Times Company.
By Wireless to THE NEW YORK TIMES.

SIMLA, May 28.—According to reports from Kabul sixty of the Khost rebels, including the "Lame Mullah," were shot Monday by order of the Emir of Afghanistan.

As these were mainly Ghilzais, while the rebellion originated among the Mangals and Zadrans, it seems likely that other executions will follow.

HOUGHTON ASSERTS OUR INDIVIDUALISM

Ambassador, Welcomed by the English-Speaking Union, Says Nation Develops Its Own Way.

GLAD OF RUSH TO EUROPE

He Thinks Americans Will Return Better Citizens—Birkenhead Hails English as World Tongue.

Copyright, 1925, by The New York Times Company.
By Wireless to THE NEW YORK TIMES.

LONDON, May 28.—Ambassador Alanson B. Houghton was welcomed today at a luncheon of the English Speaking Union. The Earl of Birkenhead was in the chair, 700 guests were present and hundreds of others desiring tickets were unable to get admission.

Lord Birkenhead, in proposing Mr. Houghton's health made a play with the name of the Union, saying:

"The English language is indeed a bond uniting the great Republic and the British Empire. You in America have attempted a few emendations in spelling which have not recommended themselves to my individual taste, but you have not altered it to a material degree from that which nurtured so many centuries of English thought.

"The language of the world to come will be the language in which Juliet whispered her love and Romeo sobbed out the agony of death."

Then, after referring to the comradeship of the two countries in the war, Lord Birkenhead spoke of "certain sumptuary laws on which I understand different opinions are held."

"We watch your experiment with great interest without the slightest desire to make it ourselves," he said.

Neville Chamberlain, the Minister of Health, joined Lord Birkenhead in welcoming the new Ambassador.

In reply, Ambassador Houghton told how pleasant it was for Americans to visit England.

"Some come to study, some to work, some to play, some because coming has become almost a habit," he said. "Others, who might prefer to remain quietly at home, come, I suspect, because their wives make them."

But, whatever the reason Americans came, the Ambassador was glad to see them swarming in tens of thousands over Europe because when they returned home they were better qualified to play their part in the history of the Republic.

Though the English-speaking peoples use the same language and have inherited the same character and ideals, the Ambassador pointed out that it was wrong to consider themselves as one unit.

"We are members of one family," he said, "but first we are ourselves, each with our own problems, and in the nature of things must develop along our own lines.

"That cannot be helped. I am not sure if it would be well if we could alter that." But he concluded that he was sure the English-Speaking Union was taking the right step in making the two peoples better acquainted and dispelling the clouds of prejudice and ignorance.

Post Commends Houghton's Stand.

"No sensible person either in Britain or America wishes to see the two countries drifting apart, but they have not a common policy and we sometimes doubt if they have common ideals and even a common language," says The Morning Post, editorially commenting on the speeches at the English-Speaking Union's welcome to Ambassador Houghton.

The Post refers to the speeches delivered with heavy regularity at dinners, luncheons and teas given to celebrate the unity of the Anglo-Saxon race and resounding with such massive phrases as "and so on." Lord Birkenhead indulged at the luncheon given to the American Ambassador in some remarks which were as venerable in their matter as they were sententious in their expression.

"After all, the relations between Britain and America, and indeed between Europe and America, which really do matter, are those between debtor and creditor. The Americans are a very shrewd people and they want their money. We neither praise them nor blame them, but there it is and the feeling in this country is to put an end to all unnecessary eloquence and get to business and pay up.

"In that respect, the Ambassador in his speech was much more refreshing than his British admirers. Mr. Houghton is a diplomat, and diplomats must be artful, but diverging rather than converging aims were the burden of his speech.

"No sensible person either in Britain or America wishes to see the two countries drifting apart, but they have not a common policy, and we sometimes doubt if they have common ideals and even a common language. Let us, then, cease our flattery of America, for those incessant compliments make most Americans suspicious and the best of them unhappy.

"There is no sentiment in American foreign policy at the moment, and we congratulate Mr. Houghton on his courage in suiting his matter-of-fact but courteous discourse to the spirit of the instructions which he must be receiving from his own State Department.

"Lord Birkenhead may be right in his exquisite surmise that the language of the world that is to come will be the language in which Juliet whispered her love and Romeo sobbed out the agony of death. It may be so, but we also cannot conceal the opinion that so far as the relations between Europe and America are concerned, that language will be principally used in years to come for purposes much less romantic than those which gave immortal renown to Verona."

Lion's Tail and Eagle's Feathers.

LONDON, May 28 (AP).—In welcoming Ambassador Houghton at the luncheon of the English Speaking Union today the Earl of Birkenhead said the new American envoy had arrived in England at a time of diplomatic, social and political relations of the United States and Great Britain never had been more harmonious.

In remote times it was a common practice during election campaigns in the United States to engage in what is known in England as "twisting the lion's tail," said Birkenhead, "but I don't recall that the lion ever has been seriously incommoded by the process.

"We in this country never venture to pluck feathers from the great American eagle."

Neville Chamberlain paid tribute to Ambassador Houghton by saying Americans were not accepted in England as foreigners, but more as fellow-countrymen.

The High Commissioner of Australia, Sir Joseph Cook, assured the Ambassador the American fleet would be given a hearty welcome on the occasion of its visit to Australia this Summer.

The High Commissioner for South Africa, the First Lord of the Admiralty, W. C. Bridgeman, and Lady Astor were among the guests present.

GOTO DENIES INTERVIEW.

Viscount Says He Did Not Discuss Possible Japanese-American War.

TOKIO, May 28 (AP).—Viscount Shimpei Goto today personally denied that he had made statements attributed to him in a German newspaper that war with the United States was a possible alternative to non-amendment of American immigration laws.

In a message to The Associated Press from Tanabemachi, where he is visiting, Viscount Goto said:

"I never thought, much less, therefore, stated, that the immigration problem ever would become a cause for war between Japan and America."

Viscount Goto is not connected with the present Japanese Government.

Italian Flier Reaches Sumbawa.

BIMA, Dutch East Indies, May 28 (AP).—Commander de Pinedo, Italian airman who is flying from Italy to Australia and Japan, arrived here on the island of Sumbawa this evening from Soura-baya, Java.

DE LA HUERTA URGES GENERALS TO REVOLT

But Our State Department Discredits Reports of New Trouble Brewing in Mexico.

MEXICO CITY, May 28 (AP).—Copies of a letter signed by Adolfo de la Huerta and other exiled rebels, inviting numerous military leaders to join a movement for the overthrow of President Calles, have been turned over by the recipients to the Secretary of War.

Drastic measures are being taken to check any revolutionary activities.

Special to The New York Times.

WASHINGTON, May 28.—Denial was made at the State Department today of published reports to the effect that James R. Sheffield intends to resign his post as Ambassador to Mexico. Mr. Sheffield, it was stated, had asked for a leave of absence for the purpose of attending commencement exercises at Yale in June, when he is to receive an honorary degree from that institution. Officials were at a loss to explain the origin of the report taht Mr. Sheffield would not return to Mexico.

As for reports of impending troubles in Mexico, State Department officials said there had been absolutely nothing in the official information received from the American Embassy in Mexico City to give foundation to such rumors. The only suggestion officials had heard of a revolt in Mexico was that contained in certain newspaper articles. It was recalled that a letter received recently from Ambassador Sheffield by President Coolidge had given exactly the opposite impression, and that conditions in the Southern republic were unusually favorable, especially as regards American interests.

At the Mexican Embassy the report of an impending revolt was characterized as ridiculous. It was stated that there had not been such a period of quiet and progress in the republic since 1910 and that the present Government of Mexico was as strong as any that ever existed in the republic.

The rumor of impending trouble, it was stated, probably was started by agents of Adolfo de la Huerta, who was in Washington a few days ago.

RUMANIA IS HARD HIT BY BALDWIN VICTORY

Talk of Meeting Company's Claim by a Loan Here—Debt Matter Embarrasses.

Copyright, 1925, by The New York Times Company.
Special Cable to THE NEW YORK TIMES.

VIENNA, May 28.—The victory of the Baldwin Locomotive Company in its lawsuit in Bucharest courts has inflicted a severe blow on the Rumanian Government. The judgment obliges the Government to pay the Baldwin claim amounting to $9,000,000 within three months.

Vintila Bratiano, Finance Minister, has offered to pay up in ten years, but this has been refused.

This drives the Government into a corner from which the only escape is believed to be the possibility of an American loan. It is said that two American bankers are now in Bucharest negotiating credits, while a third syndicate is offering a large loan for reorganization of the State railways and other reconstruction purposes with rather stiff terms, including a mortgage on the Rumanian oil fields.

Great anxiety is felt in Rumanian political and financial circles over the American campaign to start collecting European debts. Rumania owes about $18,000,000 and an American demand for quick payment would cripple Rumania's State finances.

It is reported Bratiano is planning to go to the United States soon and he may have to answer questions there as to where Rumania hopes to obtain money for fifty new military airplanes of the Fokker type ordered recently.

VIENNA UNIVERSITIES SHUT.

Rioting by German Nationalist Students Causes Action.

Copyright, 1925, by The New York Times Company.
Special Cable to THE NEW YORK TIMES.

VIENNA, May 28.—Vienna University with all its numerous branches, and also the Technical University and the Commerce Academy, were closed today until next Tuesday by order of the authorities, owing to the rebellious behavior of the German Nationalist Hakenkreuzler students.

For several days bloody incidents have been occuring, as the Hakenkreuzlers every morning surrounded the university buildings and refusing admittance to Socialist Jewish students, beat them and even mishandled passersby.

In several instances Jews and Socialists were ejected from the lecture halls by the Hakenkreuzlers who were always careful to attack only when out numbering their adversaries. The Hakenkreuzlers beat and pulled the hair of many girl undergraduates because their tresses were bobbed.

The attacks naturally provoked organized resistance on the part of the Social Democratic and Jewish undergraduates. Several pitched battles were fought and many were injured. As it was feared that these excesses might provoke a serious disturbance by the Social Democratic workers mingling in to help their undergraduate sympathizers, it was decided to close the universities for five days.

ROUGH DIAMONDS ARE CHEAP

Sell for $16.50 a Metric Carat on the Ground in South Africa.

WASHINGTON, May 28 (AP).—Diamonds mined last year in South Africa sold in the rough on the ground for an average of $16.50 a metric carat, it was reported today by the Commerce Department.

The striking difference between that figure and the retail price was attributed to many reasons, including the losses in cutting and the elimination of flaws.

The average was based on sale of 2,440,397 carats of gems dug from blue clay deposits, which produce the largest portion of the world's output. During the same year river-bed gravels in South Africa produced 287,535 carats of diamonds, which sold for considerably higher figure, averaging close to $37.50 per carat.

Under regulations governing the diamond output nearly 400,000 carats of the total mined during the year were withheld from the market.

PROTEST JERUSALEM RENTS

Merchants Will Close Shops One Day if Rises Continue.

JERUSALEM, May 28 (Jewish Telegraphic Agency).—A crusade against high rents in Jerusalem was started yesterday by merchants and tenants of all creeds and nationalities. A resolution was passed at a mass meeting urging the Government to continue its protection of rent payers from exploitation.

If this is not done the Jerusalem Chamber of Commerce will resign and all stores and shops will be closed next Wednesday.

Speakers at the protest meeting declared rents in Jerusalem have increased three and four fold in a year.

CONTINUES TIKHON FIGHT.

Soviet Church Council in the Ukraine Bars His Followers.

Copyright, 1925, by The New York Times Company.
Special Cable to THE NEW YORK TIMES.

RIGA, May 28.—The Ukranian Church Council, under Soviet auspices at Kharkoff, has passed a resolution denouncing as counter-revolutionaries all clergymen who followed the late Patriarch Tikhon's orders.

It also proclaimed its adherence to the anti-canonical convocation of 1923, which Tikhon would not recognize.

FUR STORAGE 2% REMODELING AND REPAIRING Tel CIRCLE 9053

Jay-Thorpe INC
57th Street, West

The Necessary Accessories
Of the Week-End

Usually the last thought before departure and the first after arrival—for the accessories necessary to the holiday are few, but their importance is paramount. That their choice may be smart, adequate and economical, Jay-Thorpe suggests—

The Gloves
"Slip-On" suede—the glove of smart women for town, travel or sports. In champagne, mode or grey.
2.95

The Hose
White Silk—the new vogue for town and country. A special holiday value—(Also in colours.)
1.95

The Lounging Robe
Mannish types in washable silk and flannel; filmy creations in georgette, satin or taffeta, in black and pastel colours. Specially priced for the week-end.
15.00

The "Dog Bag"
Since originally introduced to New York by Jay-Thorpe, its sophisticated smartness has made it the most popular week-end bag here as it is abroad. All colours.
18.75

Toujours Moi PERFUME SOLD BY JAY-THORPE EXCLUSIVELY IN NEW YORK CITY

Shop Today—Store Closed Tomorrow, Decoration Day

MACY'S
34th Street and Broadway New York City

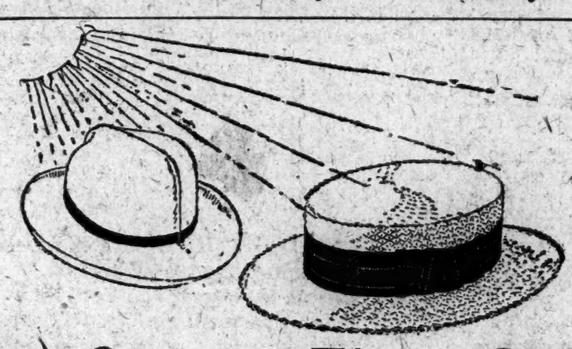

Put One of These Straws Between You and the Sun!

—And Pocket the Worth While Saving Between Macy's Price and the Price Elsewhere!

DECORATION DAY calls for a new straw! Whatever your preferences may be, Macy's large stocks of straws make it easy for you to be fitted and suited.

The new wide brims, colored bands, fancy braids—all at Macy's, and all lowest-in-the-City priced!

Sennits, $2.74 Panamas, $4.69

Imported and Domestic Straws $1.94 to $ 7.94
Leghorns and Panamas $4.69 to $10.74

MACY'S—*Street Floor, East Building, 35th Street*

Entire Contents Copyright, 1925, by R. H. Macy & Co., Inc.

insist! FERRIS BACON
A little higher in price—BUT

Deliver Sunday Copy Today

Owing to the legal holiday tomorrow, May 30, it is requested that advertisers deliver today copy intended for insertion next Sunday in the Main, Sports and Classified Sections of The New York Times.

Direct from Wholesaler.
FANS 1925 MODELS Guaranteed

NON-REVOLVING TYPE

	Reg.	Our Price
6 in..	"	$3.75
8 in..	"	4.75
12 in..	$23.50	18.50

REVOLVING TYPE

FEERLESS 12 in..	30.00	23.50
Every Fan Guaranteed 16 in..	35.00	27.00

Suitable for any house current.
ELECTRICAL & ENGINEERING CO.
716 Eighth Ave. (45th St.) Lack. 6800
—2617 Broadway (99th St.)—

GESSLER RIDICULES SECRET ARMY TALK

German Defense Minister Tells Reichstag Nation Is Disarmed and Peacefully Inclined.

ADMITS TREATY VIOLATIONS

Young Men Should Take Up Athletics and Avoid Drink to Make Militarism Unnecessary, He Says.

By T. R. YBARRA.

Copyright, 1925, by The New York Times Company.
By Wireless to THE NEW YORK TIMES.

BERLIN, May 28.—"Germany is disarmed. Germany cannot wage war. Germany is not preparing secretly for war. Those denying these self-evident truths are mad."

That is the gist of a striking speech made today in the Reichstag by Defense Minister Gessler. Goaded by Socialist and Communist attacks on proposed army appropriations Dr. Gessler faced the Reichstag with fire in his eye. He did not mince words.

At times he was brutal in his boldness. For instance, he coolly admitted justification of the Entente charge that Germany recruited volunteers in 1923 beyond the military quota allowed her by the Versailles treaty. With equal calm he acknowledged that at that time she also manufactured munitions for herself in defiance of the treaty. But Dr. Gessler declared these things were done to avert imminent civil war which otherwise would have convulsed Germany when the Entente occupied the Ruhr.

Recruiting and munition making had long since been discontinued, he solemnly declared.

Dr. Gessler also admitted that notorious German semi-military organizations like Stahlhelm, Wehrwolf, &c. had contributed funds to the German Army, but these were merely for welfare work among the soldiers he said. Moreover, by being diverted from the treasuries of these organizations, it had been impossible for the latter to devote this money to pernicious political ends.

The latter statement was gleefully seized upon by the Socialists. Their organ Vorwärts has headlines across the front page this afternoon reading: "Gessler Against Stahlhelm and Wehrwolf" and points out that the Defense Minister finds the activities of these organizations as "hostile to the German State."

Attacks Big Armaments of Entente.

The Defense Minister repeated the statement which has become a great favorite recently among Germany's spokesmen to the effect that talk of German disarmament is nonsense so long as other nations do not disarm. In Europe today he said there were half a million more soldiers than in 1914 despite the severe limitations imposed on the German, Austrian and Bulgarian Armies.

"This deprives disarmament demands of their moral basis," he said.

He insisted that the German Government was peacefully inclined and that any German thinking of waging war must be a lunatic.

"It is a great satisfaction to us that President von Hindenburg, who is certainly a competent military expert, has stated Germany cannot think of waging war," added Gessler. "But Germany, he continued, while keeping within the limits traced by the Versailles Treaty, must fight constantly against allowing her territory to be the battlefield of foreign armies and against permitting foreign troops to march across it."

Dr. Gessler admitted the present-day German Army might be considered a skeleton for a larger force, but insisted this was forced upon her by the Entente, which, since it had not permitted Germany to have a large army, had compelled her to make her small army an "elite corps." He added, however, the present German Army could not be considered a really first-class force, since it lacked modern equipment.

Turning then to accusations from Entente countries that Germany was secretly arming, Dr. Gessler sarcastically remarked:

"It is absurd to talk about secret preparations. And they know this perfectly well in Entente lands. Otherwise they would have sent us the disarmament note long ago."

Regarding the budget asked for the German Army, Dr. Gessler insisted the amount was within what was allowed by the Versailles Treaty. England spends more on air craft alone than Germany on her entire military establishment, he said. The German soldier, he continued, was paid less than the American or English soldier. He reminded his hearers the biggest appropriation ever asked for an army was asked by Herriot and the French Left Bloc Government.

Dr. Gessler caused amusement among his hearers when he remarked, "Germans are not the kind of people who can secretly prepare for war—they are too poor and too talkative."

Dr. Gessler declared the present German Army was absolutely loyal to the German Republic. He and associates would faithfully observe the Versailles Treaty, he concluded, but they were in duty bound to defend German freedom.

Asks Youth to Give Up Drink.

BERLIN, May 28 (AP).—If the youths of Germany indulge freely in athletics and outdoor sports generally and avoid the use of alcohol, Germany can dispense with militarism, declared Minister of Defense Dr. Otto Gessler, during a spirited defense of the administration of his department before the Reichstag today.

Other countries, Dr. Gessler said, subjected their youths to military training, and Germany therefore was fairly entitled to encourage its rising generation to go in for the production of brawn and muscle. The whole survey of the German defense situation, as outlined by the Cabinet Minister, provoked frequent applause in the Reichstag, but his admonition to German youths to abstain from drink startled the members, particularly the Bavarians, who apparently were not prepared for a prohibition sermon.

Dr. Gessler told the Reichstag that the formation of illegal volunteer corps would no longer be tolerated and that any officer implicated in such activity would be immediately dismissed from the national service. The chief function of the Reichswehr, he said, was to defend the German frontiers. Its maintenance today cost 460,000,000 marks, compared to 1,200,000,000 appropriated for the standing army of Imperial Germany.

LEAGUE FORMS BODY TO AID IN DISASTERS

Experts at Geneva Devise Executive and Financial Organization of World Association.

Copyright, 1925, by The New York Times Company.
Special Cable to THE NEW YORK TIMES.

GENEVA, May 28.—Plans for an international association to aid victims of catastrophes have been drawn up by the special commission of experts of the League of Nations which has been sitting for the ast several days, under the orders of the Fifth Assembly.

The object of the association is to give immediate aid to victims of great calamities, such as famins, earthquakes, fires and floods, on the basis of international solidarity and cooperation. The association will have a Council General of the representatives of States and a Consultative Committee comprised of fifteen persons named for their technical knowledges and experience. There will also be an Executive Committee, which will collaborate with the Red Cross and any other associations which may be giving aid to victims of disasters.

The initial funds will be realised through a tax on members on the scale used to reckon the yearly dues of the League members, but the principal resources will be sought from private donations. The financial control will be exercised by the League of Nations.

ADVERTISEMENT.

—farms and trucks—and truck farms—we cover the field with classified ads.

BROOKLYN DAILY EAGLE

ADVERTISEMENT.

EDNA FERBER

writes about William Allen White just as you'd *expect* her to write about "Bill" White. This piece—not to mention John Held's engraving of "The Shot Gun Wedding" and several hundred brilliant items and drawings—*out today*—in this week's

THE NEW YORKER

THE SCHRAFFT'S STORES
FRANK G. SHATTUCK COMPANY

A Decoration Day Treasure Hunt

Exploring the depths of Schrafft's Brown Package of Home-made Candies will give you a real holiday thrill. Each piece is so good you'll be eager to keep on exploring.

1, 2, 3 and 5 pounds
$1.00 the pound

Mail your orders for Parcel Post to 58 West 23rd Street, New York.

Stores in Greater New York

803 Fifth Avenue	20 West 38th Street	48 Broad Street
13 East 42nd Street	11 West 34th Street	181 Broadway
16-18 East 43rd Street	15 West 34th Street	35 Nassau Street
5 East 37th Street	4-6 East 36th Street	46 New Street
141 West 42nd Street	62 West 23rd Street	1379 Broadway
136-142 West 43rd Street	56 Liberty Street	416 Fulton St., Brklyn.
BOSTON	NEW YORK	SYRACUSE

JOHN FORSYTHE
Shirtmakers and Haberdashers
348 Madison Ave. *Bet. 44th and 45th Sts.* — 20 West 34th St. *Adjoining Waldorf-Astoria*

For Decoration Day And Later On.

A FORSYTHE SHIRT is a Decoration Day *essential*, but a year round *investment*. You may buy it for this week-end—it will see you through many others to come!

Which brings us to the point of reminding you that we shall be glad to fill your week-end grip with other week-end essentials, such as—Neckwear. Hosiery. Underwear. Pajamas. Handkerchiefs. Golf Hose. Sports Sweaters—and accessories.

Guaranteed for *their* service and *your* satisfaction!

Globe-Wernicke

DESKS
Largest Assortment
Best Values
451 BROADWAY · NEAR GRAND ST.
30 CHURCH ST · · HUDSON TERM.
· 58 WEST 45TH STREET

Lord & Taylor
FIFTH AVENUE
TELEPHONE FITZROY 1900

Last Minute Holiday Suggestions

Women's Unlined
Flannel Coats
$25.00 and $29.50

A special group of coats, purchased and specially priced for Decoration Day. Coats that are invaluable for sports wear all summer. They have fur collars. All the summer shades, including black and white.

WOMEN'S COAT DEPT.—THIRD FLOOR

Negligees
$10.75

Besides being a charming and practical negligee of heavy Japanese silk in kimono style with a fringed sash, these traveling robes have cases of matching silk into which they can be easily folded. In plum, rose, Copenhagen, navy and black.

Slippers of leather with cases to match are as convenient as the negligee. $3.95.

SECOND FLOOR

Glove Silk
Underwear Set
$5.50

The weekend wardrobe may require a variety of hats, frocks and shoes; but only one type of lingerie if the choice is glove silk. It is easily packed and laundered, and may be had in every dainty pastel tint. These sets of vest and bloomers are made for *Lord & Taylor* of fine glove silk and finished tailored style. Set, $5.50.

Also glove silk nightgowns in a variety of colors and styles, $5.95.

GROUND FLOOR

Imported Raincoats
$9.75

Light-weight transparent coats. Imported from Scotland for Lord & Taylor—light shades and navy blue—all sizes for women and misses.

COAT DEPT.—THIRD FLOOR

Misses' Unlined
Flannel Coats
$17.50

Unlined flannel coats for youthful summer sportswear—Straight and slim, with collars of white summer fur. Bright sports shades and white.

MISSES' DEPT.—THIRD FLOOR

Sports Satin
Bathing Slips
$7.50

One-piece belted slip of black sports satin piped with contrasting colors.

Swimming Suits
$5.95

Ideal suits for active swimmers. Pure worsted in fast colors, among them, purple, royal blue, scarlet, orange, green, as well as black. Tights are looped to skirt, giving extra strength and unusual durability.

KNIT DEPT.—THIRD FLOOR

White Felt
Sports Hats
$7.50

The unfailing summer favorite for many women—the white felt hat. It harmonizes so well with many colors and types of costumes. There are many styles in this special purchase.

FOURTH FLOOR

Sports Oxfords
$10.75

Smart oxfords with crepe rubber soles. They may be had in all white buckskin, white elkskin with tan trimmings, white elkskin with black trimmings or all grey elk. Also in all tan calfskin. Among the various leathers, there is an appropriate shoe for practically every sports occasion and costume.

SECOND FLOOR

Women's Daytime
Printed Frocks
$29.50

Printed crepe frocks—every summer wardrobe must include at least one. And the most generally adaptable kind is one for afternoon and street wear, such as that sketched. Frocks slim of bodice, with pleated panels on the skirt. Tan and navy blue, white and black, navy blue and tan.

Other printed frocks $19.50 to $45.

MODERATE PRICE DRESS SHOP
THIRD FLOOR

Clocked
White Stockings
$1.95

Worn on almost every occasion throughout the day, white silk stockings are indispensable in the summer wardrobe. These medium weight silk stockings are equally appropriate for sports or afternoon wear. Made with lisle lined hems and soles and narrow or wide open clocks. This selling represents an unusual value.

GROUND FLOOR

Overnight Bags
Of Leather
$5.25

The weekend guest or traveller abroad is usually judged by her luggage. These bags are smart and conservative, expressing in slim lines and dull grain leather the owner's good taste. Made on sturdy metal frames with strong metal lock and side catches and moire lined. 14 inches long, $5.25. A larger size—15 inch bag—is priced $6.75.

GROUND FLOOR

Store your Furs with us. Safety with Service insured by vaults on premises.
Call FitzRoy 1900. A messenger will call for your furs.

RUBBER *IN* INTERNATIONAL FINANCE

THE ROMANCE woven into the familiar product we call rubber. If the plan of Winston Churchill, Chancellor of the Exchequer, goes through, Great Britain's war debt to the United States of $4,600,000,000 will be erased by rubber.

The New York Times
NEXT SUNDAY

The New York Times accepts no returns. Newsdealers can supply only the regular demand. Order in advance.

The Kick
Without Coffee's Harm

Kaffee Hag is delicious coffee with the caffeine taken out. You never tasted a more delightful blend. Caffeine is the drug that harms. It forbids coffee to children and to many others. Now all may drink coffee to their heart's content. And coffee at its best. Substitutes are unnecessary.

Send for free ten-cup test package.

KAFFEE HAG CORPORATION
1528 Davenport Ave., Cleveland, Ohio

EDUCATIONAL

Preparatory Schools.

Camps & Schools Information Free
Advice based on actual personal visits to hundreds of schools and camps in all parts of country. Write, stating age, boy or girl. Or call or phone, M. Mercer Kendig, Dir. Educational Dept., Red Book Magazine, 36 W. 42nd St., N. Y. C. *Phone Longacre 8956*

DREW SEMINARY
The Carmel School for Girls on beautiful Lake Gleneida, 60 miles from New York. 600 ft. elevation. High scholastic standing. Small classes. General and special courses. Separate building for Junior School. Athletics. 60th year. Catalog. Clarence P. McClelland, President, Box 620, Carmel, N. Y.

Accountancy Schools.

Accountancy
—new evening classes are now forming. Telephone Cortlandt 7465. Pace Institute, 30 Church St., N. Y.

Special Schools.

PUBLIC SPEAKING
New Class June 24. Write, phone Walter Robinson, Carnegie Hall, Circle 4214.

Business Schools.

Drake Business Schools, Inc.
New York—154 Nassau St. (opp. City Hall). Telephone Beekman 2792.
BRANCHES IN 4 BOROUGHS.

PRATT SCHOOL, 62 West 45th Street SECRETARIAL TRAINING. Individual instruction. Open all Summer.

Dancing.

ARTHUR MURRAY'S STUDIO
America's finest teachers of ballroom dancing. You can learn in six strictly private lessons. Half price this month.
787 Madison Ave. Rhinelander 10375

C. & D. STUDIOS, INC.—A Dancing School of highest repute for the family, baby, adult. Ballet-Social dancing instruction. Inquiry invited. 2726 Broadway, between 104th and 105th Sts. Tel. Academy 2587.

ALBERT H. HARRIS, 637 Madison Av.—Real instruction ballroom dancing; no freakishness; private and class lessons investigate. Phone Regent 7236.

DANCING IN COOL, ARTISTIC STUDIO. While away a pleasant hour dancing with young lady from Paris and Argentine. 2-9 P. M., 133 West 71st.

MODERN DANCING taught privately by refined young lady. Muriel Parker. Bryant 6822.

BROADWAY TEMPLE MAKES FINAL DRIVE

Still $150,000 Short of $2,000,000 Bond Subscriptions for Building Skyscraper.

TOMORROW IS TIME LIMIT

Rockefeller Gift of $250,000 Was Conditional on Success—Names of Subscribers Announced.

With $150,000 still needed to complete the placing of $2,000,000 worth of 5 per cent. bonds necessary to assure the erection of the Broadway Temple, the committee in charge of the drive was making diligent efforts yesterday to obtain that amount by tomorrow midnight in order to make certain the $250,000 gift of John D. Rockefeller Jr., which was tendered on condition that the sale of the bonds be completed by that time.

The committee gave out a list of those who had subscribed for $1,000 of more in bonds. The list follows:

J. C. Penney	65,000
W. R. Comfort	30,000
E. F. Albee	30,000
Edward S. Harkness	25,000
Ellis L. Phillips	25,000
Charles R. Saul	25,000
A. J. Baldwin	20,000
L. D. Baldwin	20,000
Joseph P. Knapp	20,000
Watson S. Moore	20,000
Robert H. Montgomery	20,000
Charles Triller	12,500
Rebecca Burns	10,000
M. G. Collins	10,000
John A. Hartford	10,000
William. H. Johns	10,000
William B. Joyce	10,000
William M. Lybrand	10,000
Samuel McRoberts	10,000
Samuel Moffitt	10,000
G. W. Olmstead	10,000
James Howell Post	10,000
Frank Phillips	10,000
E. C. Sams	10,000
Jean Hill Tyner	10,000
Samuel Untermyer	10,000
D. W. Griffith	10,000
S. S. Kresge	10,000
Emily Childs	10,000
Fred Kraft and family	7,600
G. G. Hoag	7,000
L. W. Fellows	6,400
William Kennedy Construction Co.	6,000
Donn Barber	5,000
John McE. Bowman	5,000
Barron Collier	5,000
Mrs. E. L. Collins	5,000
Andrew Geller	5,000
Grisedale Brothers	5,000
Charles E. Hauselt	5,000
Robert and James M. Hill	5,000
H. D. McFaddin	5,000
Lelia M. Ott	5,000
F. A. Prior	5,000
R. E. Reeves	5,000
Louis Schaeffer	5,000
Elizabeth and Minnie Schmidt	5,000
Joseph Walker	5,000
John Whalen	5,000
Ethel Tiffany	5,000
Charles M. Parker	5,000
The C. E. Graham Trust Fund	5,000
K. H. Fulton	5,000
Friedman & Co.	4,000
W. S. Moore Grain Co.	3,500
F. D. Waterman	3,500
A. L. L. Dorey	3,000
Edward W. Dorey	3,000
Funk & Wagnalls Co.	3,000
Elgin Mott	3,000
P. W. Rouss	3,000
Walter A. Staid	3,000
W. L. Uhl	3,000
Otto L. Domerick	2,500
Newman E. Drake	2,500
Famous Players-Lasky	2,500
Charles A. Frueauff	2,500
Otto A. Golluber	2,500
Nathan S. Jonas	2,500
James C. Penney Jr.	2,500
Herbert Robinson	2,500
G. M. Rodin & Son	2,500
Christian F. Reisner	2,250
George R. Baker	$2,000
Donald Baldwin	2,000
George G. Barber	2,000
J. W. Brill	2,000
Charles Cranford	2,000
B. M. Douglass	2,000
Carl H. Fowler	2,000
Rose Galle	2,000
Frank Dek Huyler	2,000
Kraft & Bros. Co.	2,000
Richard W. Lawrence	2,000
Truman S. Morgan	2,000
Rose Brothers	2,000
J. Samuel & Bros.	2,000
Walter Scott	2,000
W. P. Tanner	2,000
William J. Thompson	2,000
Alexander Walker	2,000
Donald Robertson	2,000
John Schreiner	2,000
Marshall Field	2,000
Waldimir Pashkewitz	2,000
J. B. Morrell	2,000
William Douglas Kilpatrick	2,000
Dr. B. Valverde	1,600
Colonel William Hayward	1,500
Ladies Aid Society, Chelsea Methodist Church	1,500
Charles F. Merritt	1,500
John W. Taylor	1,500
Walter H. Williams	1,500
Howard S. Casey	1,400
Frederick Nehring	1,300
Clifford H. Owen	1,300
Cyrus Keen	1,200
Harry P. Sykes	1,200
Margaret H. Armstrong	1,100

Those giving $1,000 each were:

John Alexander,	Samuel Marcus,	A. H. McRae,	Karl Jungbluth,
Arthur M. Alford,	George W. Martin,	Harry H. Miles,	C. H. Kelsey,
Dante Antolini,	Pierre H. Meyer,	Jos. Moracci,	Alicia L. Laird,
George G. Battle,	Edith M. Miller,	E. M. Morgan,	E. E. Loomis,
Amos L. Beatty,	F. H. Montgomery,	Fred D. Pierce,	George H. Mayo,
W. F. Bigelow,	J. T. Moore,	John Robertson,	W. Fellowes Morgan,
J. H. Bowman,	J. W. Moreton,	Mary Robertson,	Harold I. Pratt,
A. M. Briggs,	R. W. Morse,	E. Willis Scott,	Oscar L. Rhinhard,
Charles H. Bunnell,	Max Neuberger,	Leon E. Spencer,	George B. Smith,
William J. Burns,	Mrs. E. Phillips,	J. Tiffany,	Maxwell Upson,
Burrows & Archer,	W. L. Ransom,	Robt. Vesalo,	Rebecca E. Wood,
G. W. Carnick,	C. E. Richardson,	John T. Whalen,	Mrs. G. F. Foster,
Harry Carpel,	H. A. Ritchie,	Harry Wolf,	Mrs. J. R. Gwen,
E. Cerritu,	P. W. Rockefeller,	William Armstrong,	Mrs. W. S. Moore,
S. B. Chapin,	A. O. Rohrbaugh,	Mrs. Dorothy Cool,	V. R. Rudolph,
Mr. and Mrs. G. C. Clark,	Leo Saum,	Mary R. Douglass,	I. R. Edgar,
Frederick H. Cone,	W. J. Schleffelin,	C. Greenbaum,	F. E. Edgar,
Robert E. Coradul,	A. Schumann,	Alvin W. Haynes,	Mrs. W. H. Atkinson,
Frank Creamer,	H. D. Selleck,	George E. Holmes,	G. H. Van Aken,
J. Byron Creamer,	Israel Shapiro,	Morgan W. Jopling,	Mrs. E. W. Pinkham,
Ralph Crews,	Mrs. G. P. Sherman,	Methodist Episcopal Home, Ocean Grove, N. J.	E. M. McBrier,
R. Fulton Cutting,	C. G. Smith,	Horace A. Moses,	E. E. Olcott,
Dr. W. E. Diller,	C. D. Smith,	Frederick Rohner,	Sen. R. S. Copeland,
Frank M. Dunbaugh,	Hiram Smith,	James F. Vreeland,	G. H. Bushnell,
Sturges S. Dunham,	C. W. Snider,	R. Boyd War Fund,	John B. Forsyth,
Robert G. Elbert,	E. A. St. John,	George S. Allen,	W. J. Jeandron,
William Fox,	Mary A. Sturgess,	Newell Beeman,	W. H. Roberts,
Charles Francis,	Paul Sturtevant,	Van Lear Black,	George M. Cool,
Samuel W. Franklin,	Jacob T. Tabolt,	W. T. Deifendorf,	N. B. Sprague,
Ben Friedman,	J. W. Taussig,	Joseph H. Emery,	Mrs. Dorothy Cool,
H. F. Friedman,	Daniel G. Tenney,	Mrs. Emma W. Fay,	Mrs. J. C. Fox,
G. Washington High School,	Sarah C. Thayer,	Clifford Hemphill,	George W. Cobb,
T. R. N. Gerdes,	Geo. Thompson,	Hornblower & Weeks,	D. O. McFarland,
C. E. Goslee,	Robt. or Magt. A. Topping,	E. F. Hutton,	Arthur M. Alvord,
J. H. Graves,	H. C. Turner,		C. C. MacDonald,
Adolph Haesler,	L. K. Ungrich,		Judge E. H. Gary,
Gabriel Hagopian,	Jas. E. Van Dyke,		
S. J. Hamilton,	Louise Vogler,		
Mrs. J. H. Hammond,	Dr. F. Welker,		
Lamar Hardy,	Chas. A. Wheeler,		
Edw. Harvey Jr.,	G. C. and A. E. Wheeler,		
C. B. Harwood,	A. W. Whiteford,		
Paul H. Helms,	C. H. Zahnder,		
L. P. Henryson,	Chas. Fisher Ames,		
Holm, Whitlock & Scarff,	Adolph Behr,		
Hans Isbandtsen,	Harry Segal,		
Percy H. Johnson,	A. Dembar,		
Paul R. Jones,	Ennis & Sinnot,		
Ernest B. Kensted,	E. E. Forstall,		
Florence C. Kight,	Max Helfrich,		
W. D. Kilpatrick,	Emily L. Hill,		
F. L. Kraemer,	Joe Hirsh,		
C. C. McDonald,	Chas. Howe,		
E. P. McEnany,	Jas. Johnson,		
J. H. McGraw,	G. R. Lundane,		
	Harry McDonald,		

SMITH NAMES TWO BOARDS.

Governor Announces Commuter Traffic and Canal Inquirers.

Special to The New York Times.

ALBANY, May 28.—Governor Smith today named the three members of the commission which was authorized by the last Legislature to investigate conditions affecting and the requirements of the suburban and commuter passenger traffic entering New York City and all matters connected therewith. The commission is to make its report to the Governor and the Legislature on Feb. 1 next.

The Governor named John G. Agar of New Rochelle, Chairman of the Westchester County Transit Commission and a member of the Westchester County Park Commission; John H. Delaney of Brooklyn, Chairman of the Board of Transportation of New York City, and Townsend Scudder of Glenhead, Nassau County, a member of the Long Island State Park Commission and a former Justice of the Supreme Court.

Announcement also was made by Governor Smith of the selection of Peter G. Teneyck, former President of the Albany Chamber of Commerce; John P. Magill, Chairman of the Canal Commission of Maritime Exchange, and William McCarroll, former President of the New York Board of Trade and Commerce and a former Public Service Commissioner, as members of a committee to make a survey and study of the Barge Canal and its possibilities. The Senate and Assembly appointments on these two committees already have been announced. They take care of other cities of the State, leaving only New York and Albany appointments for the Governor.

J. B. McKay on Tax Board.

Mayor Hylan announced the appointment yesterday of J. B. McKay, former Superintendent of Housing of Richmond County, as one of the Commissioners of the Department of Taxes and Assessments, to succeed the late Thomas R. McGinley. Mr. McKay later was sworn in by the Mayor. The post pays $8,000 a year.

ADVERTISEMENT.

Backed by A Real Guarantee

Twenty-five years ago few companies were selling mortgage investments. Today you are besieged on every side.

If mortgages are not guaranteed no one but an expert can tell the good from the bad, and the expert fails sometimes.

The mortgages sold by the Title Guarantee and Trust Company and GUARANTEED by the Bond and Mortgage Guarantee Company are good because they know how to pick the safest mortgages.

Buy these mortgages and you will have a guarantee that has stood the test for 33 years.

Light-Weights

For style and comfort, we recommend our light-weight Eighty-Four (broad toe) and Chelton-Benkert (narrow toe) —shoes we are proud to offer.

Shops Closed Saturday

Lasts and Patterns exclusively our own design

THE JOHNSTON & MURPHY SHOE

©W.&H.1922

WHITEHOUSE & HARDY
INCORPORATED
BROADWAY AT 40TH STREET — METROPOLITAN OPERA HOUSE BLDG.
144 WEST 42ND STREET — KNICKERBOCKER BUILDING
84 BROADWAY—AT WALL STREET

EIGHTY-TWO YEARS OF FAITHFUL SERVICE

GIMBEL BROTHERS

32ND STREET - BROADWAY - 33RD STREET NEW YORK CITY

—MEN—

Correct Apparel
for Decoration Day

Whatever clothing you may need for the day here it is in splendid variety. The styles are correct, the workmanship and quality of materials good and the fabrics in the latest shades. The fastidious dresser will do well to buy at Gimbels.

4-Piece Golf Suits
$35 to $75

In all the new and smart and practical shades. A complete stock of well tailored suits in Cheviots, Cassimeres, Tweeds and Novelties. Suits that one may wear to business and by changing to plus-4 knickers be very appropriately dressed on the golf links. A splendid assortment.

"Col. Bogey" Linen Golf Knickers
$2.95

Knickers of exceptional value. Made of imported linen, Natural White or Oatmeal; sizes 28 to 44; durable—washable—comfortable; with rustproof buckles. Specially priced, $2.95.

* * *

Other Outing Apparel

Sport Coats ***$6.50 to $19.50*** — Blue and Coffee color Flannels. Also heather, brown and fancy colored knitted coats; including the new Polo shades.

* * *

Flannel Trousers ***$7.50 to $13.50*** — There is a complete assortment of flannel trousers; white, grey and fancy.

* * *

Knickers ***$2.95 to $7.50*** — Your sure need for the country; in all sizes. Tweeds, Flannels, Palm Beach, Linen and Khaki.

* * *

Warm Weather Suits ***$12.50 to $24.50*** — Your choice of Palm Beach or Tropical or Mohair Suits (Coats and Pants).

Khaki Pants $2.95 — **Khaki Breeches $3.95** — **White Duck Pants $2.95**

Our Great Clothing Sale!

Famous Maker's Surplus Stock **$33**

Fine opportunity to get a Spring Suit at an exceptional reduction in price. Still hundreds of good suits to select from.

GIMBELS CLOTHING SHOP—*Fourth Floor*

FOSDICK TO CREATE A LIBERAL CHURCH

Continued from Page 1, Column 5.

accepting the call until events in the General Assembly of the Presbyterian Church of Columbus on that day made it certain he could not return to the First Presbyterian Church and so, as one of his friends put it, "disposed of the question of his loyalty to that church."

Nothing definite was said yesterday about plans for building the greatly enlarged church edifice "near Columbia University," whose erection was planned if Dr. Fosdick accepted the call. It was admitted that the block front on Morningside Drive between 117th and 118th Streets, purchased recently by John D. Rockefeller Jr., would be available to the Church if it wanted it. On the other hand, it was said, three other possible sites are now under consideration, one on Riverside Drive, another on Broadway, and a third not specified. It was said that no plans for the construction of the new edifice had been prepared, and that its erection had only been agreed upon in principle, leaving the details to be worked out later. It was added that the new building could scarcely be expected to be completed by the time Dr. Fosdick began his active pastorate. The statement was repeated yesterday that the erection of such a church was the idea of the board, rather than of Dr. Fosdick.

Among the documents made public was a letter written by Dr. Fosdick to the trustees during their preliminary discussion, when the subject of salary came up. Dr. Fosdick, in this letter, says he will not accept more than $5,000 a year. Under the terms of his agreement he is to continue to teach at the Union Theological Seminary.

Dr. Woelfkin's Announcement.

The announcement of Dr. Fosdick's acceptance was made yesterday by Dr. Woelfkin, acting on behalf of the committee appointed by the church at the congregational meeting on May 22 to extend the call. Dr. Woelfkin's statement was as follows:

"I am delighted to be able to announce that Dr. Harry Emerson Fosdick has accepted the call to become pastor of the Park Avenue Baptist Church. In this fact our church is peculiarly fortunate. No man since the days of Henry Drummond has saved and established the Christian faith of professors, students and young people so well as Dr. Fosdick.

"Dr. Fosdick comes to us following the adoption by our church, at his suggestion, of the principle of inclusive membership. By inclusive membership Dr. Fosdick means that the church will receive persons into its communion upon proper letters from churches of any Christian denomination, and that following the Baptist principle of individual freedom and responsibility, the church will not insist upon the rite of immersion on the part of candidates for new membership on confession of faith who may have conscientious objections to undergoing that rite.

"Dr. Fosdick's position upon an inclusive church membership is, in my judgment, evangelical and Christian. It is in harmony with our best Baptist traditions. Our genius is not an ordinance, but a spirit of religious liberty. And yet the spirit of Dr. Fosdick's undertaking is a spirit of the new movement in evangelical Christianity. Through this new movement we hope to vastly extend the Kingdom of God."

The Call to Dr. Fosdick.

The text of the letter embodying the call, as given out yesterday, was as follows:

The Rev. Harry Emerson Fosdick, D.D., LL.D., New York City.

Pursuant to a meeting held by the members of the Park Avenue Baptist Church in this city, it is our privilege and pleasure to formally notify you of the call which the church extends to you to become its minister in charge.

This call was voted at a meeting held for that purpose on the evening of Friday, May 22, 1925. The attendance of the church members was eminently satisfactory both as to numbers and representation.

The steps leading to the recommendations made by the boards of officers and their unanimity in this action were rehearsed in detail. The overtures made to you by the officers and the conditions under which you could take the proposals under favorable consideration were clearly set forth.

An ample opportunity to inquire into the several features of the recommendations as given, and the members availed themselves of the right to ask questions and discuss the issues involved. An admirable and commendable spirit prevailed throughout the entire proceeding, at the end of which, the motion to issue the call to you on the basis of the conditions specified was carried by an overwhelming majority. Could you have been present at the meeting, or could we transfer to you an impression of the spirit which prevailed and the final result, you would be gratified and greatly encouraged.

Changes in Traditions.

We realize, as do you also, that the Church is taking a very decided and responsible step in making this overture to you. It involves changes in some of its traditions and long standing customs which have acquired a sentiment of sanctity by years of practice. We recognize, however, that traditions and customs may easily be substituted for the vital things which they originally expressed, and thereby become a restraint instead of an aid to vital religious experience. We believe that by our action we are recovering a true place of emphasis in accenting the spirit above the letter, even as our Lord and Master did.

We recognize that you also are taking a very crucial and epoch-making step in challenging us to follow your visions should you assume the responsibility to guide us in an onward movement. We believe from our hearts that with your transparent sincerity you too are under the guidance of that divine spirit which has raised up prophets in every generation.

In this mutual venture of faith we feel sure that we can cooperate in the Master's service, learning new lessons in "The meaning of faith" and finding new experiences in "The meaning of prayer." It is our conviction that by united, enthusiastic work we can bring the life and blessings of the gospel of Christ to countless souls, and promote the Kingdom of God in the world. In the spirit of faith, hope and love, we are ready to enter with you upon a work, the issues of which we cannot and need not forsee, but which are as sure as the character and promises of God.

The details of your engagement with us, in event of your accepting our call, are entrusted to a committee which will meet with you and arrange these matters.

We bid you welcome among us; repose our confidence in you as a spiritual guide and pledge to you our hearty and affectionate loyalty. We pray God to give you refreshing experiences of His grace; enlarged visions of His purposes and service; and grant you adequate health and strength to carry on your ideals, pursuant to your high calling and deepest desires.

Dr. Fosdick's Acceptance.

Dr. Fosdick's letter in reply was as follows:

May 26, 1925.

To the Officers and Members of the Park Avenue Baptist Church, New York, N. Y.

Dear Brethren:

I have before me the letter conveying to me in gracious and convincing language the call to become your pastor. The circumstances which surround this call, the sacrifices which it involves on the part of the church, and the adventurous courage without which it never would have been extended, all conspire to make it impressive and significant.

No sensible man would seek for himself the responsibilities which the acceptance of this call involves, but I do not see how I rightly can refuse its challenge. The building of an inclusive church to which disciples of Jesus Christ now needlessly divided by sectarian lines shall be welcome upon equal terms is an enterprise in which I so thoroughly believe and from which I look for such valuable consequences for the Church and the Kingdom that I accept your summons to leadership.

At the beginning it is natural that we should feel chiefly the burden of our undertaking. You as a church are making great sacrifices, and I am assuming heavy responsibilities. There is in our enterprize, however, the thrill of a necessary and worth-while adventure for the Christian Church around which, as the months pass, we shall see gathering the support of many forward looking men and women, and in which we shall find increasingly the joy of fellowship in working together for a common cause.

Believing in the Christian Church, in its abiding Gospel, in the possibility of adapting its forms of organization to modern needs, in the new day of spiritual vision and power which is sure to dawn, we ought to go into this endeavor as though we had been specially called to make an indispensable contribution to the church's life.

I pledge you my devoted and loyal service. I regret that an intervening year of absence from the country will for the immediate future prevent intimate personal contact. I shall carry you in my affections and my prayers and, returning, shall rely on your friendship and your loyalty, hoping to deserve them by a positive and sustaining presentation of the Gospel of our Lord. In particular, I shall cherish as a choice hope the expectation of close and long continued association with my friend, your pastor, Dr. Woelfkin, for whom through many years I have entertained a lively gratitude and a deep affection.

Fraternally yours,
HARRY EMERSON FOSDICK

A DAY AT MACY'S

How *Mother* and Little *Sis* Find It Profitable, Interesting and Entertaining to

SPEND AN ENTIRE DAY

At This Unique Institution of Public Service, "Store of the Millions and the Millionaires."

The Program for Today, Friday:

9:10 A. M.—Mother and Sis arrive at Macy's. Delicious breakfast in Macy's restaurant. Off to an early start for shopping. They find the early hour wonderful. No throngs. Clerks more alert and attentive. Merchandise stocks at their best.

9:45 A. M.—Sis beams over a demonstration of ice-cream making in the Housewares Department. Ma replaces the china tea cup and saucer Sonny broke last week.

10:15 A. M.—Ma and Sis inspect some of the Pre-Decoration Day Sales on the street floor.

10:45 A. M.—To the 'Public Service Department on the Balcony. Ma gets the Hudson River Day Line tickets for tomorrow. Also some stamps. She sends a wire to Uncle Eb. to expect them for a stop-over visit.

AT MACY'S ELECTRICAL SHOW

11:00 A. M.—To the 8th floor, where Macy's interesting Electrical Show is on. An expert from the N. Y. Edison Co. demonstrates the possibilities of Domestic Science electrically applied to the home.

11:30 A. M.—The Model Electric Laundry, the Kitchen, and the Dining Room (where an entire meal can be prepared by electricity, on the table) inspire both Ma and Sis. An attendant says that the Macy staff decorators who equipped these rooms will be glad to advise Ma on her apartment problems also.

12:00 M.—Ma goes down to the 6th floor to consult the Interior Decorators. She obtains expert advice, without charge, on re-arranging the corner bedroom and re-furnishing the living room.

12:30 P. M.—By escalator (Sis is pleased) to the Young Folks' World on the 4th floor. Ma gets Sis a pair of tweed knickers, a white middy, and a pair of Keds. Sis insists on taking them all with her. Ma looks over the new boys' suits for Sonny and decides to bring him right in after Decoration Day for a new outfit, navy officer's style.

MEETING PA IN THE RESTAURANT

12:50 P. M.—Back to the 8th floor to meet Pa. Sis narrates their shopping adventures while Pa orders a table d'hote luncheon for three.

1:30 P. M.—Although Pa is "in a hurry to get back to business," he stops at the Electrical Show to see the Electrical Wizard from the Westinghouse Co. do a number of mystifying tricks with electricity.

1:40 P. M.—To the Men's Shop on the 5th floor, where there is a sale of hand-tailored suits in which Pa is interested.

2:00 P. M.—Pa has been satisfactorily fitted. He departs on the Men's Shop Express while Ma and Sis go on to the Grocery Dept. At a little table Sis dangles her legs from the chair while Ma gives the clerk a long list of necessities to fill. Ma gets a box of Pa's favorite panatelas for him.

2:30 P. M.—Ma is interested in the Sewing Exhibition at the Electrical Show where a complete dress is patterned, sewed up, and worn off by a model in 26 minutes.

3:00 P. M.—To Macy's Camp Exposition on the 4th floor. Campfire Girls' Day. Sis inspects the displays of what the girl camper should wear. She admires the speckled trout splashing in the lake and the little brook trickling into it down the green hillside. Manabozho, Mohawk Indian, entertains.

THE MAGIC MIDGET SHOW

Over to Macy's Magic Midget Theatre. Sis gets a membership button from the clown, meets the Red Star Princess, and then sees a wonderful fairy show.

3:45 P. M.—Prominent artists give a musical recital at the Electrical Show, in conjunction with an electric reproducing piano. Ma and Sis are in the audience.

4:30 P. M.—At the Depositors' Account Dept. on the 2nd floor. Ma makes a savings deposit of her check; it will draw 4 per cent. interest and she can make purchases against it any time.

4:45 P. M.—Ma has her glasses adjusted at the Optical Dept. on the balcony.

5:00 P. M.—Down to the Social Stationery Dept. Ma orders engraved cards for the wedding anniversary next month.

5:15 P. M.—Over to the Book Dept., where Ma discovers an interesting section devoted entirely to religious articles. She finds an exceedingly odd little Bible which she purchases for Aunt Phoebe. The Book Information Service recommends a book of recitations appropriate for Sis's party next week. So they wind up the day.

You'll Find a Day at Macy's Just as Interesting—Try It!

R. H. Macy & Co. Inc.

34th ST. & BROADWAY NEW YORK CITY.

Store Closed Tomorrow, Decoration Day

Order The Times sent you on vacation.

You may subscribe for The Times for any number of weeks you wish. It will be mailed to you anywhere.

Ordering The Times sent to you is easily done. Write to The Times, telephone Lackawanna 1000, or place the order through your newsdealer.

SUBSCRIPTION RATES IN U. S.

	3 Mos.	2 Mos.	1 Mo.	1 Wk.
Daily and Sunday	$3.00	$2.00	$1.00	$.35
Daily only	2.55	1.70	.85	.30
Sunday only	1.25	1.00	.50	

The New York Times
TIMES SQUARE, NEW YORK
Telephone, Lackawanna 1000

JOHNSON'S FOOT SOAP
ACTS LIKE MAGIC
ON TIRED, TENDER, SMARTING, SWOLLEN, SWEATY FEET
25 CENTS—ALL DRUGGISTS

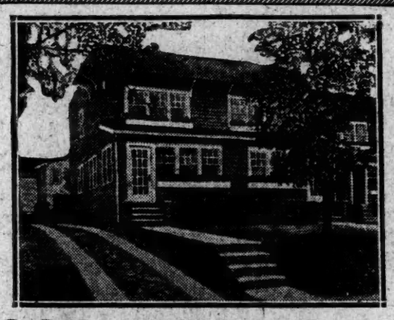

DECORATION DAY—

Take Advantage of To-morrow's Holiday to See

Beautiful MARATHON PARK

THIS is the new wonder community that people are talking about. Splendid, finely constructed homes in a park-like setting of shade trees and flowers. Houses built semi-detached with 7 rooms and bath. All conveniences. Only 25 minutes by big, clean electric trains direct from Penn. Station. **$5260**

If you have a car drive over by way of Northern Boulevard to Little Neck. By all means see these wonderful homes TO-MORROW. **$5590**

Look at these easy terms:

$500 cash when contract is signed.
$500 cash when title is taken.

The EMIGRANT INDUSTRIAL SAVINGS BANK of N. Y. C. holds first mortgage of $2,750 for 5 years. Balance only $25 per month until paid. The complete carrying costs, including interest on Mortgage, Taxes, Fire Insurance, Water, etc., approximate only $26.33 on the $5,260 home.

Decide Now to See Our Property To-morrow!

It doesn't become dark until late now because of Daylight Saving, and the evenings afford a splendid opportunity to see the houses. Representatives on ground until 9 P. M.

N. B.—Property values of adjoining land have increased 300 per cent. in last 6 months. Buy your home in a booming section.

MARATHON PARK HOMES CORP.
Phone Bayside 2763. LITTLE NECK, L. I.
(Within the City Limits).

The New York Times

ROTOGRAVURE SPORTS SECTION

NEXT SUNDAY

Week's news in sports, American and foreign, reproduced in pictures.

Fighters must keep fit was the theme of the illustrated lecture given by Benny Leonard, retired lightweight champion, on the deck of the U. S. S. Arkansas in the Brooklyn Navy Yard at the start of the health campaign which he will conduct in cooperation with the Navy Department.

* * *

Baby Gar IV, with Gar Wood at the helm, coming in to the Columbia Yacht Club landing after the race down the Hudson River from Albany, beating the Twentieth Century's time by 20 minutes.

* * *

A quintet of gridiron luminaries enjoying a sun bath after a dip in the Georgia Tech pool at Atlanta, taken during the visit of Don Miller, the Notre Dame halfback.

* * *

Myron T. Herrick, the American Ambassador to France, playing in the golf tournament of the Diplomatic Corps at the St. Cloud Country Club.

* * *

A new star in the golf firmament: Clara Malone Jones, one-month-old daughter of Bobby Jones, National Amateur Champion, and her mother, who was Miss Mary Malone of Atlanta.

* * *

William Beebe, leader of the expedition of tropical research, stops off to watch a special exhibition of the Red, White and Blue Troupe of swimmers at the Balboa Pool.

* * *

The fairest eight of the Northwest: girls' crew which manned one of the University of Washington shells, while thousands lined the shore, to stimulate interest in the campaign to raise funds for sending the varsity to the Poughkeepsie regatta.

* * *

The king of jockeys, Earl Sande, discussing the race with Mrs. William K. Vanderbilt, owner of Sarazen, just before he took the mount on Sarazen in the Metropolitan Handicap, the feature race at the Belmont Park opening.

* * *

H. S. Longhurst, of London, the British small-bore rifle champion, who, in addition to winning the National title, won the grand aggregate at Bisley and London with a score of 13,974 out of a possible 14,000. He is shown seated among his medals and cup trophies.

* * *

Representatives of the Wall Street A. A. Bowling League, who competed in the Metropolitan championships at the Recreation Alleys in Brooklyn.

* * *

Roe Roth of Mangin High School crossing the bar at 5 feet 1½ inch and breaking the old running high jump mark by a half inch for the 120-pound class in the junior events in the P. S. A. L.

* * *

Miss Larchmont II, launched at the Consolidated Shipyards, was pronounced a success on her trial spin by her 11-year-old motorboat pilot, Frank E. Campbell Jr., who can vie with the best professional pilots in the waters about New York.

The New York Times

NEXT SUNDAY

The New York Times accepts no returns. Newsdealers can supply only the regular demand. Order in advance.

36 STILL ENTOMBED IN CAROLINA MINE

Reserves at Coal Glen Virtually Abandon All Hope That Any Are Alive.

SIXTEEN BODIES FOUND

Wall of Slate Cut Off Workers' Escape—Families of Men Calm in Their Grief.

COAL GLEN, N. C., May 28 (AP).—Attempts to rescue the victims of the explosion in the Carolina Coal Company mine here yesterday were continued today, but with little hope that any would be found alive.

Eight additional bodies were brought to the surface this afternoon, bringing the total number of bodies recovered to sixteen. Mine officials indicated that a further check of their records showed that fifty-two men had been entombed. It is believed that the thirty-six still in the mine are dead.

The rescue work today was stimulated by aid from the Federal Bureau of Mines, and rescuers were able to clear the main shaft of the mine nearly 2,000 feet down. It was found, however, that an almost solid wall of slate had closed the shaft, perhaps cutting the men behind it off from the foul air caused by the three explosions nearer the surface, but at the same time effectually closing their only avenue of fresh air. Experienced miners were of the opinion that the men could not be extricated before tomorrow.

There was no demonstration today by the hundreds of relatives of the victims packed as closely about the mouth of the shaft as the guards would permit, hope of yesterday having been succeeded by despair.

The American Legion Auxiliary of Sanford and the local chapter of the American Red Cross were on duty ministering to the wants of the rescue workers.

LADY ASTOR'S PICTURE INSTALLED AT COLLEGE

She Decalres at Reception It Will Be 'Happier' at Bedford Than in the Commons.

Copyright, 1925, by The New York Times Company.

By Wireless to THE NEW YORK TIMES.

LONDON.—An amusing account of some of her early experiences in Parliament was given by Lady Astor today. The occasion was a reception at Bedford College for Women to mark the installation of the much discussed painting of Lady Astor's introduction by Lloyd George and Lord Balfour into the House of Commons and which the House refused to be hung in the Chamber because it is against the rule to admit pictures of living members.

Dame Edith Lytton, introducing Lady Astor, declared:

"However, had a symbolical picture been painted depicting a well proportioned blonde with few clothes on rising from the sea or swooping down from the clouds nothing would have been said and the picture would have been hanging in the House of Commons now."

Lady Astor, who was received with cheers, referred to the picture behind her and said she was certain the three members, Lord Balfour, Lloyd George and herself, would find a happier resting place in Bedford College than the first woman member found in the House of Commons. She wondered, she said, what women of one hundred years hence would say of the first woman member of Parliament, for the house then would be composed entirely of women, and she imagined they would want to know something about the first woman member. They would search the archives and read the speeches, and commenting on the speech of Lord Banbury they would say:

"She was not only morally courageous but physically strong. There she was pulling Lord Banbury down by the coattails and keeping him in his place."

However, she added, she was far more interested in what women thought now. She had always felt, though, she said, that she had been a lone, lorn figure in the House of Commons. Outside she was representing something far bigger than most people realized, and it was the knowledge of what she stood for that gave her courage.

ACCUSE BONUS BUREAU OF PLAYING POLITICS

Veterans Ask Inquiry Into Dismissal of Democrats and Hiring of Republicans.

Special to The New York Times.

ALBANY, May 28.—Charging that the State Bonus Bureau has "injected politics in its effort to build up political patronage at the expense of disabled veterans," a committee representing the Veterans of Foreign Wars today demanded an investigation.

The request follows the dismissal of twenty-nine employes of the bureau last week and reports that fifteen Republicans had been selected for some of the places made vacant by the dismissal of Democrats.

A committee of veterans will wait on the Bonus Commission at a meeting to be held next Tuesday to determine if the decision dismissing the twenty-nine men shall be rescinded.

John T. Anderson, Chairman of the Legislative Committee of the veterans' organization, conferred with Adjutant General Westcott, Chairman of the Bonus Commission, in an effort to verify reports that Republicans were displacing Democrats in the Bonus Bureau and that other Republican appointments would be made after June 1.

The Bonus Commission consists of General Westcott, Vincent B. Murphy, State Controller; Lewis H. Pounds, State Treasurer, and Albert Ottinger, Attorney General. Mr. Pounds, speaking for the commission, today said it would not be at all strange if some of the employes were dropped and others put in their places. He denied that the commission considered politics in dismissing employes.

He said the list of twenty-nine names was submitted to the commission by the Bonus Bureau.

New Apollo Is Found at Pompeii.

NAPLES, May 28 (AP).—The latest excavations at Pompeii have revealed a bronze statue, six feet high, believed to represent Apollo. The figure, which carries a quiver, is perfect in all details and is regarded as one of the most valuable Pompeiian finds. It has been removed to the National Museum for expert examination.

Edinburgh Honors MacDonald.

EDINBURGH, May 28 (AP).—The freedom of the city was today accorded, with impressive ceremonies, to Ramsay MacDonald, former Prime Minister. A distinguished gathering witnessed the bestowal of the ancient privilege.

Marine Drowns in Nicaragua.

MANAGUA, Nicaragua, May 28 (AP).—While swimming yesterday with a party of United States Marines stationed here, Private Harry W. Frey was drowned in Lake Managua.

Manhattan Sport Shirts

White Oxford or Imported English Broadcloth

$3

THE two materials which are most desirable for golf, tennis or general sport wear.

The oxford is cooler; the broadcloth, smoother in texture and more lustrous.

Four different collar styles can be had in the oxford. The smart new long-point collar favored by younger men—the medium length collar that sets off the tie to best advantage—the button-down collar which is always popular—and the short low collar so comfortable in hot weather.

Golfer's Weekend Outfit, $6.80—consisting of Manhattan golf shirt, imported English golf stockings, silk golf belt, sport tie.

Weber and Heilbroner

• CLOTHIERS • HABERDASHERS • HATTERS •

*241 Broadway
345 Broadway
9th and Broadway
*28th and Broadway
BROOKLYN:
*381 Fulton St., Borough Hall

*42nd and Madison
*44th and Broadway
*34th and Broadway
*Clothing at these stores

Nassau and Spruce
20 Cortlandt
*30 Broad
*Nassau and John
NEWARK:
*800 Broad Street

Stern Brothers

Forty-second and Forty-third Streets, West of Fifth Avenue

Fine style and quality in these

Men's Spring Suits

Featured at

$40 and $45

Styled and Tailored by the Kirschbaum Craftsmen

These fine new garments have so much in their favor it's a simple operation to get the suit you want. They're the right answer to the clothes question, because they rightfully answer the things a man wants in style, fabric quality, tailoring and value.

Four-Piece Golf Suits
Coat, Trousers, Vest and Knickers $39.50

Men's Section—STERN BROTHERS—Third Floor

A LONG'S LOOKS BEST THE LONGEST

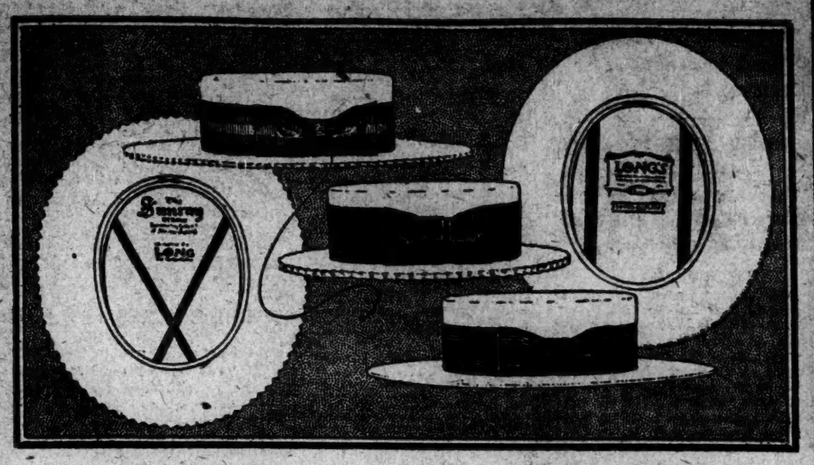

The season calls for

FANCY BANDS

COLOR is the popular "key-note" in the trim of our straws, due to the tendency toward brighter shades in men's attire.

Our colorful linings and bands lend a new freshness and fascination to your new Long's—they are the talk of the town.

We have *your* hat in every conceivable shape, weave and proportion, with or without a fancy band according to your choice.

—*"and they wear like the name"*

LONG

The Custom Hatter

A Sure Way to Make Someone Happy

Is to Give this New Duofold Duette

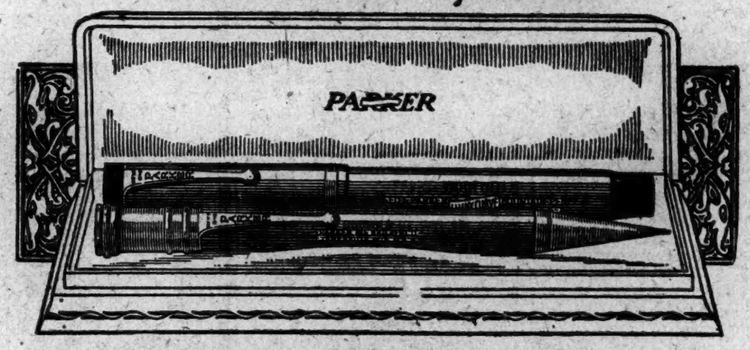

Now Ready for Graduation, Weddings, Birthdays, Parties, Leave-takings

Duofold Pen and Lacquer-red Duofold Pencil to Match

Satin-lined Gift Case De Luxe Included

MEN have long wondered why writing made their hands tired; and Geo. S. Parker has answered the question by removing the cause. First came Parker's Over-size Duofold Pen with its easy, full-handed grip, and fatigue disappeared.

So demand arose for the same full grip in a Pencil too. Parker responded with the Over-size Duofold Pencil—the team-mate of Duofold Pen. These two writing classics end the old crampy tired feeling that comes from writing with a pen and pencil too small around for a man-size hand.

At Gift-time send friends and loved ones this Duofold Duette—Pen with 25-year guaranteed point—Pencil with Non-Clog Propeller that turns lead OUT and IN.

A beautiful pair to carry—balanced, symmetrical, handsomer than gold. And their lacquer-red color makes them hard to lose.

Now ready at all leading pen counters—stamped "Geo. S. Parker—DUOFOLD" to protect you from imitations.

THE PARKER PEN COMPANY

Factory and General Offices, JANESVILLE, WISCONSIN

Lady Duofold Duette, $8
Pen, $5; Pencil, $3
Over-size Duofold Duette, $11
Pen, $7; Pencil, $4
Duofold Jr. Duette, $8.50
Pen, $5; Pencil, $3.50
Gift Pens Included in Sets

Parker LUCKY CURVE Duofold Duette

Pen has 25 Year Point

Pencil turns lead OUT and IN

Red and Black Color

GOLF Decoration Day SALE AT DAVEGA

GOLF OUTFIT

Regular $13.50 outfit, consisting of handsome 3 stay reinforced bag and 4 clubs.

$9.95

GOLF CLUBS

Famous Wicklow Clubs. Regularly $2.50. Choice selection seasoned wood clubs and irons.

$1.95

GOLF BALLS

Famous Imperials. Regularly $9 doz.

$4.95

GOLF HOSE

All wool; summer weight; regularly $2.25. *$1.85*

GOLF KNICKERS

Imported Belgian and Irish Linen. Regular $5 value.

$3.45

GOLF SHOES

Regular $10 value. With famous RAJAH crepe soles. *$6.85*

ALL SPORT SWEATERS

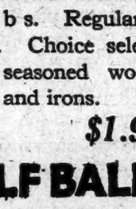

$5 to $6.50 quality. All wool in variety of colors. Pullovers with allover designs. *$3.95*

Sold with Davega money-back guarantee

SAVE AT DAVEGA

United Sport Shops

10 Wall St.	102 W. 32d St.
15 Cortlandt St.	*111 E. 42d St.
26 John St.	531 Sixth Ave.
97 Chambers St.	*125 W. 125th St.
831 Broadway	*653 W. 181st St.
306 Fourth Ave.	*1011 So. Boulevard

*Open Evenings.

Another New Davega Store, 120 E. Fordham Road

Mail Orders Filled at 831 Broadway

CRAIG SAYS SPIES SHADOW KERRIGAN

Accuses Hirshfield of Trying Thus to Thwart the Sinnott and Canty Inquiry.

BLOCKS WRIT FOR DRIVER

Asserts in a Deposition That Commissioner Trumped Up Charge to Examine Smith.

Controller Charles L. Craig filed in the Supreme Court yesterday a deposition in which he charged that the true reason why Commissioner of Accounts David Hirshfield was eager to examine Nicholas Smith, chauffeur of the city automobile used by Deputy Controller Charles F. Kerrigan, was that he (Hirshfield) wished to obtain "information that will aid Mayor Hylan in preventing the disclosures of the truth in relation to a premium collecting agency known as Sinnott & Canty and the Mayor's office."

The Controller's affidavit alleged that the car used by Deputy Controller Kerrigan and Secretary Philip D. Hoyt of the Finance Department, who have had in charge the Sinnott & Canty inquiry, has been subjected to systematic espionage and shadowing by employes of the Hirshfield office, so that the Mayor, through Commissioner Hirshfield, may be informed of every move these two officials make.

In support of that charge the Controller submitted in his deposition copies of expense vouchers, certified by Mr. Hirshfield, in which these employes sought reimbursement for such expenses as they had incurred in "tracing auto of Controller Kerrigan" to and from locations named in the vouchers, and "tracing one P. D. Hoyt and another."

Controller Craig appeared in person yesterday in the Supreme Court before Justice Lydon. He said he made his appearance in his dual capacity as Controller and also as counsel for Nicholas Smith, for whose appearance before Commissioner Hirshfield as a witness that official had asked that a warrant of attachment issue. After having heard the Controller, Justice Lydon ordered a stay of proceedings and issued an order to show cause on June 3 why the writ of attachment against Nicholas Smith should not be vacated.

Quotes Hirshfield's Charge.

In the deposition, which he filed along with his motion for a stay and an order to show cause, Controller Craig quoted an affidavit in which Commissioner Hirshfield deposed as follows:

Nicholas Smith is a material witness upon said examination. Among the subjects under examination in this investigation is the matter of certain charges made against the City for storage and supplies furnished for a certain City automobile used by Deputy Controller Charles F. Kerrigan. The person rendering the bills had testified that a large item was included in each of them for the services of the said Nicholas Smith, who was Kerrigan's chauffeur and operating this City car. His testimony is therefore essential in order to ascertain the complete facts in this matter.

In contravention of these assertions, the Controller's deposition declared:

"The foregoing statement of the said Hirshfield is false and misleading in its entire scope and implication. The only purpose for which the said Hirshfield desires to examine Nicholas Smith is to ascertain the movements of Deputy Controller Kerrigan when using the automobile referred to. There are no facts concerning such automobile, or the storage and supplies provided therefore that is not a matter of public record. All of such facts are familiar to the said Hirshfield.

"In his desire to ascertain the movements of Deputy Controller Kerrigan, the said Hirshfield has heretofore subjected the said automobile to the espionage of employes in his office, as will hereafter more fully appear. Hirshfield is interested in the movements of Deputy Controller Kerrigan because he hopes thereby to obtain information that will be of assistance to Mayor John F. Hylan and his family and political connections in avoiding the effects of inquiries prosecuted by Deputy Controller Kerrigan in relation to acts and transactions affecting the use of public money and property of the City of New York.

Says Hirshfield Falsifies.

"The above-named Hirshfield is attempting to create the impression that Nicholas Smith has been paid for his services by the garage where such car 63-A-2892 was stored, and that the garage bills have carried excessive charges to cover such services. There is no foundation whatever for any such statement or assertion. Hirshfield's falsification and his attempted fraud upon the court are established by the fact that the vouchers and warrants under which the garage charges for the entire period that car 57-B-70 was in use have been examined by Hirshfield.

"He had also examined the payrolls of the Department of Finance for the same periods. The vouchers, warrants and payrolls so examined by Hirshfield, which are in the possession of the Department of Finance, marked with the identification marks of Hirshfield as Commissioner of Accounts, are a complete refutation of Hirshfield's statements that there was any duplication of any kind whatever in the payment for the services of Nicholas Smith, or that Smith was ever paid one penny for his services as chauffeur-attendant by the City of New York during any part of the period prior to Nov. 30, 1924.

"The statements in the affidavits of Hirshfield that he is making an examination of the accounts and methods of the Department of Finance and that the examination by him of Nicholas Smith is necessary therefor, pursuant to statutory authority alleged to be conferred upon him, are false in every particular. Hirshfield is conducting so-called examinations for the purpose of obtaining information that will aid Mayor Hylan in preventing the disclosures of the truth in relation to a premium collection agency, known as Sinnott & Canty, and the Mayor's office.

Refers to the 86 Messages.

"For some time past Deputy Comptroller Charles F. Kerrigan and Secretary Philip D. Hoyt of the Department of Finance have been engaged in an inquiry in relation to this and related subjects. Mayor Hylan and his immediate circle of family and political connections have deemed it of great importance to them to prevent the full disclosure of the facts and to obtain accurate information as to how much knowledge of their acts and transactions is possessed by Deputy Comptroller Kerrigan, Secretary Hoyt and other officers of the Department of Finance.

"The value of such information to Mayor Hylan may be illustrated by a single case." Here the deposition refers to the eighty-six messages from the Mayor's office to Sinnott & Canty and Hirshfield's explanation that these messages had to do with tickets to theatres, prize fights, and the like, and continues:

"Manifestly, one of the reasons that Mayor Hylan has made no explanation better than that offered for him by Hirshfield in relation to these eighty-six messages, is that he is not sufficiently assured that any such explanation would not be immediately destroyed by the facts known to Messrs. Kerrigan and Hoyt.

"To obtain information for the Mayor in this regard various forms of espionage have been practiced by and under the direction of the Mayor and Hirshfield, so that they might ascertain the movements of Messrs. Kerrigan and Hoyt.

"Hirshfield has furnished evidence of espionage over his own signature. In a certificate furnished to the Controller and signed by the aforesaid David Hirshfield, as Commissioner of Accounts, he set forth that his employes, among other things, were engaged as follows:

"'Tracing auto of Controller Kerrigan; to and from; to Lenox Road and return; to 125th Street and return; Flatbush 1020 6 A. M. to 6 P. M.'

"Hirshfield further certified over his own signature that one of the employes of his, Hirshfield's, office was engaged as follows:

"'Tracing one P. D. Hoyt and, another; to 135th Street and return; to Fourteenth Street; Fourteenth to Fifty-seventh; Fifty-seventh to 136th and return; 9 A. M. to 9 P. M.; to Forty-second Street; Forty-second to 136th; 9 A. M. to 5 P. M.; to Forty-second Street and return.'

"Hirshfield's certificate shows that this continued for some time. The certificate of Hirshfield does not purport to cover all of the shadowing and espionage operations conducted by him or others for Mayor Hylan."

In explanation of why the automobile in question has been housed in a private garage instead of in a municipal garage, Controller Craig, in his affidavit, declared that "shortly after these cars were placed in the municipal garage another car, a Stutz, used by the Commissioner of Plant and Structures, was destroyed by fire, occuring when the car was in use unofficially outside of business hours. The Commissioner of Plant and Structures being in control of the municipal garage replaced the Stutz car so destroyed by appropriating to his own use the better of the two Cadillac cars received by the Finance Department from the Aqueduct force and which had been most used by Deputy Controller Kerrigan up to that time.

"Arrangements were thereupon made to store the other Cadillac car, 57-B-70, in an outside garage where it could be found when wanted," says the deposition. "In order to prevent this car being unlawfully returned to the municipal garage and converted to other uses the services of chauffeurs from the municipal garage were dispensed with."

The Commissioner of Plant and Structures in 1919, the time referred to, was Grover Whalen.

CADETS TO HEAR COOLIDGE.

He Will Speak at Presentation of Diplomas at Annapolis.

ANNAPOLIS, Md., May 28 (AP).—"June Week," the end of the school year at the Naval Academy, got under way this morning with the first of the round of social gayeties, drills and practical exercises which will culminate in the graduation exercises next Wednesday. Then approximately 440 Midshipmen will receive their diplomas and automatically their commissions.

Not all will continue in the regular line of the navy, however, twenty-five of them having elected to accept commissions as Second Lieutenants in the Marine Corps. Several others will join the supply or pay corps of the navy.

President Coolidge will address the graduates when diplomas are presented on Wednesday.

To Unveil Wanaque Memorial.

Special to The New York Times.

WANAQUE, N. J., May 28.—A monument to the soldiers, sailors and marines of Wanaque Borough who fought in the World War, will be unveiled on Memorial Day at Midvale, N. J., by Silas Falconer, the oldest Civil War Veteran in the borough.

Get 100 Tents for Evicted Miners.

WHEELING, W. Va., May 28 (AP).—The United Mine Workers today received 100 tents which union officials said would be used by striking miners who have been evicted from company houses in the Panhandle coal district. Benefits were also being distributed to striking union miners, it was said.

ADVERTISEMENT.

—dr. william brady tells us how to keep well—knows everything from colic to corns—answers your questions free.

BROOKLYN DAILY EAGLE

To please especially

FOR the one you want to please especially—that is the mission for which the Persian Package was created.

Nuts finest in a smart metal box—a delightful remembrance.

Especially appropriate for your hostess over the week end.

Listen to Huyler's "Foremost Fare" (Instrumental), Station W.E.A.F. Saturday, 8:15 P. M.

Huyler's

America's foremost fine candy

Wear a Straw That Was Made for Your Face

MADE to your measure. Made to suit your face. Designed for *you*. We have scientifically grouped men's faces into classes and made straw hats to suit them all. Your face needs a certain style and the Townsend-Grace dealer in your vicinity has that style ready to place on your head...You'll find different types of straws for different occasions—for business, for sports, for formal wear. All of them comfortable—all of them cool.

Townsend-Grace *Straw Hats*

BALTIMORE, MD.

Standard American Quality

ENVOY

Both . . . and more

What makes this shoe so popular? Is it the featherweight flexible sole? Or is it the soft pliable leather? It is both . . . and more. For the shape and style of the last add their full quota of comfort. This is a favorite among Banister Shoes.

PARKER & DIEMER

Headquarters for Banister Shoes

1376 Broadway at 37th Street

1606 Broadway at 49th Street

BANISTER *Shoes*

New Victor Records

June 1, 1925

Red Seal Records

Goyescas—Intermezzo (Granados) *Violoncello Solo*	Pablo Casals	6501 $2.00	Sentinella (The Sentinel) (Bracco-E. De Curtis) *Neapolitan*	Beniamino Gigli	1064 $1.50
Adagio (Bach) *Violoncello Solo*	Pablo Casals		Sto Penzanno 'a Maria *Neapolitan* (I Am Thinking of Mary) (G. B. De Curtis-E. De Curtis)	Beniamino Gigli	
Litany (Schubert-Cortot) *Piano Solo*	Alfred Cortot	6502 $2.00	Dear One (Fisher-Richardson-Burke)	Edward Johnson	1087 $1.50
Impromptu (in F Sharp Major) (Chopin)	Alfred Cortot		I'll See You in My Dreams (Kahn-Jones)	Edward Johnson	
A la Valse (Victor Herbert) *Violin Solo*	Mischa Elman	1079 $1.50	When You and I Were Seventeen (Kahn-Rossé)	John McCormack	1086 $1.50
To Slumber-Land (Kopylow-Hartmann)	Mischa Elman		June Brought the Roses (Stanley-Openshaw)	John McCormack	
Lucia—Verranno a te sull' aura (Borne on the Sighing Breeze) (Donizetti) *In Italian*	Galli-Curci-Schipa	8067 $2.50			
La Sonnambula—Son geloso del zefiro (I Am Jealous of Each Wandering Zephyr) (Bellini)	Galli-Curci-Schipa				

Concert Songs and Instrumental Records

Forsaken (Koschat) *Male Quartet—Unaccompanied*	De Reszke Singers	45491 $1.00	With Trumpet and Drum (A. F. Weldon)	Pryor's Band	19635 75c
On Wings of Song (Mendelssohn) *Male Quartet with piano*	De Reszke Singers		Pershing Patrol (Herbert Phillis)	Pryor's Band	
Artist's Life Waltz (Strauss)	Rudolph Ganz and St. Louis Symphony Orchestra	55255 $1.50	Justin-Tyme (from "Piano Syncopations") (Bargy) *Piano Solo*	Roy Bargy	19537 75c
Pomp and Circumstance March (Elgar)			Jim Jams (from "Piano Syncopations") (Bargy) *Piano Solo*	Roy Bargy	

Pipe Organ Solos

My Wild Irish Rose (Olcott) *Played on Wurlitzer Organ*	Jesse Crawford	19620 75c	When You and I Were Young, Maggie (Johnson-Butterfield) *Played on Wurlitzer Organ*	Jesse Crawford	

Light Vocal Records

A Miniature Concert—Part 1 "The Eight Popular Victor Artists" 1. Opening Chorus; 2. Piano Solo—Frank Banta; 3. "Love's Old Sweet Song"—Sterling Trio; 4. Monologue—Monroe Silver; 5. "When You and I Were Young, Maggie"—Henry Burr; 6. "Casey Jones"—Billy Murray and Chorus		35753 $1.25	Homeland (from "Louie the 14th") Winter Song *Unaccompanied*	Victor Male Chorus Victor Male Chorus	19650 75c
A Miniature Concert—Part 2 "The Eight Popular Victor Artists" 1. Introduction; 2. "Sweet Genevieve"—Campbell and Burr; 3. "Saxophobia"—Rudy Wiedoeft; 4. "Gypsy Love Song"—Frank Croxton; 5. "Carry Me Back to Old Virginny"—Peerless Quartet; 6. "Mass'r's in de Cold, Cold Ground"—Chorus			Titina (from "Puzzles of 1925") I Don't Want to Get Married (I'm Having Too Much Fun)	Billy Murray Billy Murray-Ed. Smalle	19640 75c
Gems from "Rose-Marie" "Totem Tom Tom"—"Rose-Marie"—"Indian Love Call"—"Door of Her Dreams"	Victor Light Opera Co.	35756 $1.25	Who (from "Music Box Revue") Tokio Blues *with piano*	The Brox Sisters The Brox Sisters	19631 75c
Gems from "No, No, Nanette" "No, No, Nanette"—"I Want to Be Happy"—"You Can Dance With Any Girl At All"—"Tea for Two"—"I Want to Be Happy"	Victor Light Opera Co.		Way Down Home *with violin, guitar, harmonica, piano*	Gene Austin-Carson Robison	19637 75c
			The Time Will Come *with violin, guitar, ukulele*	Vernon Dalhart	
			Peter Pan West of the Great Divide	Henry Burr Henry Burr	19651 75c

Dance Records

Whoa! Nellie!—Shimmy Fox Trot Pozzo—Fox Trot	Paul Whiteman and His Orchestra	19641 75c	Florida—Fox Trot *with vocal refrain* Me Neenyah—Fox Trot (My Little One)	International Novelty Orchestra	19632 75c
Swanee Butterfly—Fox Trot Little Peach—Fox Trot (from "Louie the 14th") *vocal refrain by Tom Waring*	Waring's Pennsylvanians Waring's Pennsylvanians	19636 75c	Those Panama Mamas—Fox Trot	George Olsen and His Music	19633 75c
When I Think of You —Fox Trot Lady of the Nile—Fox Trot	Howard Lanin and His Benjamin Franklin Hotel Orchestra	19652 75c	Oh That Sweet in Suite 16—Fox Trot	Charles Dornberger and His Orchestra	
The Flapper Wife—Fox Trot *with vocal refrain*	International Novelty Orchestra	19638 75c	The Love Song You Will Forget—Waltz (from "The Love Song")	The Troubadours	19634 75c
Who Takes Care of the Caretaker's Daughter—Fox Trot	Whitey Kaufman's Original Pennsylvania Serenaders		Take Me Back to Your Heart—Waltz *with vocal refrain*	Dan Gregory's Orchestra	
If It Wasn't for You I Wouldn't Be Crying Now —Fox Trot I Ain't Got Nobody to Love—Fox Trot	Glen Oswald's Serenaders	19611 75c	No One—Fox Trot Isn't She the Sweetest Thing—Fox Trot *with vocal refrain*	Jack Shilkret's Orchestra	19642 75c
Big Bad Bill—Fox Trot Cheatin' On Me—Fox Trot	Don Clark and His La Monica Ballroom Orch.	19622 75c	Hello Hilo—Fox Trot *with vocal refrain* Hot Tamale Molly—Fox Trot *Native Hawaiian Instruments*	Alika Hawaiian Trio	19591 75c

Music Arts Library of Victor Records

Beethoven's Fifth Symphony, complete in one album, containing four records
List price, including album, $6.50

There is but one Victrola and that is made by the Victor Company
Look for these Victor trade marks

TRADE MARK **Victrola**

Victor Talking Machine Company, Camden, N.J.

Victor Talking Machine Co. of Canada, Ltd., Montreal

Canadian price-list on request

SHOP TODAY—STORE CLOSED TOMORROW, DECORATION DAY

"CAN SHE MAKE A CHERRY PIE?"

IF her Billy Boy is a gourmet, the clever young bride will want to learn how to prepare—not only cherry pie—but everything from hors d'oeuvres to café noir. These books will show her how to transform commonplace dishes into gastronomic delights.

ITALIAN COOK BOOK . . . *By* Maria Gentile	.89
TWENTY-FOUR LITTLE FRENCH DINNERS . . . . . *By* Cora Moore	1.14
SIMPLE FRENCH COOKING . . *By* X. Marcel Boulestin	1.54
THE BORZOI COOK BOOK . . *By* Alexandre Gagarine	2.24
THE ART OF GERMAN COOKING AND BAKING . . . . . *By* Lina Meier	4.24

STREET FLOOR, *Middle Building*

MACY'S

34th STREET *and* BROADWAY NEW YORK CITY

ENTIRE CONTENTS COPYRIGHT, 1925, by R. H. MACY & CO., INC.

EXHIBIT OF NEWSPAPER ADVERTISING TYPOGRAPHY

BEGINNING NEXT MONDAY

From June 1 to June 13, inclusive
10 A. M. to 10 P. M., except Sunday

12TH FLOOR, THE NEW YORK TIMES ANNEX
229 WEST 43RD STREET.

SPECIMENS, numbering nearly 600, entered for prizes offered by The New York Times for the best typography of an advertisement 100 lines deep by 3 columns wide, based on the following text:

For Intelligent, Thoughtful People

The New York Times

"All the News That's Fit to Print"

STRICTLY A NEWSPAPER

Without Comics, Without Puzzles,
Without Equal in Completeness and Quality of News

Daily, Over 350,000 Sunday, over 600,000

Its Advertising Columns Are Informative—Clean—Trustworthy

Read The New York Times—It's a Liberal Education

The New York Times accepts no returns. Newsdealers can supply only the regular demand. Order in advance.

FIRST PRIZE WINNER: $100—John A. Scott, Rye, N. Y.

The exhibit is open to the public, especially printers, compositors, students, typographical experts and layout men.

FRIENDS OF SMITH STOP HYLAN'S BLOW

Amend His Bitter Resolution in Estimate Board Against Port Authority.

MAYOR DENIES ANY ATTACK

Submits When Collins and Miller Tone Down Terms in Which Tax Exemption Is Opposed.

A bitter attack by Mayor Hylan on the Port Authority and indirectly upon Governor Alfred E. Smith was blocked yesterday by two of the Governor's friends on the Board of Estimate, William T. Collins, President of the Board of Aldermen, and Julius Miller, Borough President of Manhattan, both stanch Tammany regulars. The Mayor had taken pains to explain that he did not intend any attack upon the Governor, although he had not mentioned Mr. Smith by name.

Since last Monday the Mayor had been trying to hold a special meeting of the Board of Estimate to adopt a resolution opposing the plan of the Port Authority to have the property under its control exempted from local taxation. He had failed because of a lack of a quorum. Neither Aldermanic President Collins nor Controller Craig would appear. It was whispered about the City Hall that Mr. Collins kept away because he did not want to be placed in the position of sanctioning what would be interpreted as an attack upon the Governor.

When the board was called to order yesterday, Controller Craig was not present, but Mr. Collins was in his seat, and business proceeded.

The Mayor's resolution, which contained a long preamble fiercely attacking the Port Authority, charging it with trying to seize the city's waterfront, thus robbing the city of taxes, and failure to interest private capital in its enterprises, was read to the members. Sensing an unusual situation, the Mayor hurried to explain that no criticism of any individual was intended in his condemnation of the Port Authority.

"This should not be construed by the newspapers as an attack upon any one," said the Mayor, looking at Collins and Miller. "The newspapers delight in twisting things to make trouble. The purpose of this resolution is to have the law amended, or suggestions made to keep valuable property within this city from being tax exempted, and the burden falling on the little home owners. I, as Mayor, think that I would be derelict in my duty if I did not call this situation to the attention of the people."

The Mayor added that his resolution was "open to any suggestions or changes" the board members might see fit to offer.

Borough President Miller then declared the Mayor's contention that the Port Authority was trying to rob the taxpayers was entirely wrong.

"We can't go along with the Mayor's resolution," he said. "The Port Authority was created by our State Legislature and we must obey the law. The Port Authority is not all bad. Some of its plans may be very good and we may want to go along with them."

"You're right," said President Collins. "Of course every member of this board is opposed to wholesale tax exemption by the Port Authority, but I am also opposed to any wholesale criticism of it. If the resolution contains such criticism of it, I will vote against it." He suggested that the entire preamble to the Mayor's resolution be stricken out.

"I will offer an amendment to the Mayor's resolution," said President Miller. "I think if this board adopts a resolution it should state that it is opposed to the Legislature granting the Port Authority any tax exemption for real or personal property in New York City without our express consent."

The Mayor plainly showed his disappointment at having his resolution so emasculated, but instead of replying he called upon Chief Engineer Arthur H. Tuttle of the board for an opinion. Mr. Tuttle favored adoption of the Mayor's resolution.

The Mayor than asked rather meekly that the board go on record as being opposed to the property of the Port Authority being exempt from taxation, and added that if the board was not so recorded "the newspapers would come out and condemn the board members of being derelict in their duty." He was willing to accept Mr. Miller's amended resolution, but tried to have it tacked to his lengthy preamble.

"I think we would do well to cut out some of the preamble," said Mr. Miller.

"Why not strike it all out?" asked Collins.

Both looked at the Mayor, and his face reddened as he remarked with a sigh, "Well, I have no real objection."

Mr. Miller's resolution went through. It said:

"Resolved, That after hearing the views of the interested representatives of New York and adjacent municipalities as expressed at the public hearing held in the City Hall, New York City, on May 25, 1925, it is the sense of the Board of Estimate and Apportionment that the subsidizing of the Port Authority in the form of exempting it from taxes and assessments is unwarranted and is contrary to the fundamental principles upon which such an agency should be based, and that in the interest of the taxpayers and citizens of New York, city legislation should be enacted to insure the payment of local taxes and assessments by the Port Authority upon all property held by it for revenue-producing enterprises."

Chief Engineer Tuttle took a copy of the resolution down to 11 Broadway, the office of the Port Authority, where the Legislative Committee, appointed by two States, was holding its final hearing on the question of exempting the Port Authority's property from taxation.

The meeting was given over entirely to opponents of the report filed by Julius Henry Cohen, counsel for the Port Authority, regarding the basis of its claim for tax exemption. Chief among the opponents were William H. King, Assistant Corporation Counsel; Chief Engineer Tuttle and Albert C. Wall of the Hoboken Land and Improvement Company.

Mr. King read into the record the resolution adopted by the Board of Estimate. The city's counsel thought a limit should be placed on the amount of property to be exempted from taxation. There were some cases, he said, where an exemption might be justified. Such exemptions, he held, should be provided individually.

HARRY K. THAW DEPARTS.

Denies Stories That He Intended to Return to Broadway.

Having completed the business that brought him to this city last Sunday, Harry K. Thaw checked out of the Hotel Roosevelt yesterday at 5 o'clock, bound, according to one report, for Pittsburgh and according to another for his estate at Winchester, Va. Thaw's brief stay brought him much publicity due to the belief that he was returning to Broadway. He denied these stories, calling them press agent products.

Miss Fawn Gray, cabaret dancer, who figured in the stories as a friend of Thaw, was not at her home at 168 East Twenty-ninth Street, Brooklyn, when reporters called to interview her during the day. She lives there with her father, Frederick J. Brown, and an uncle, Thomas Murphy. She was formerly a student at Erasmus Hall High School.

Union Plans Californian Bank.

OAKLAND, Cal., May 28 (AP).—Announcement was made today after a convention of Brotherhood of Locomotive Engineers that a bank of $3,000,000 capital under brotherhood auspices will soon be established in the San Francisco Bay district.

JARDINE SAYS TRUCKS ASSIST RAILROADS

Secretary Tells Transport Conference Serious Competition Is Hardly Likely.

CHICAGO, May 28 (AP).—Secretary Jardine told the Midwest Transport Conference today that there was no basis for the fear that the motor truck would compete seriously with the railroads, but that it would find its place in transportation "naturally and inevitably, as have all the earlier 'new users' of the highways." He added:

"The motor vehicle has given to highway transportation a new usefulness, and the public has expressed its belief in it by an enormous investment. Road-builders and vehicle manufacturers must cooperate in order that the roads shall be built to carry the vehicles and that the vehicles shall not overburden the road. Railroad, waterway and highway transportation should be coordinated.

"Motor truck service, the Secretary said, is distinctly a service of distribution from centres. "Its loads are picked up everywhere, and hauled anywhere within the short haul limit," he said, adding:

"But we should bear in mind the thought that these older carriers shall not be crippled in the process. The services which they must continue to perform are vital to the economic well-being of the country. In their proper field they can never be displaced by any form of highway transportation yet developed."

"The idea that trucks destroy roads is a hangover from the war period, when they were actually destroyed because the heavier motor trucks were suddenly released on roads which had not been built to accommodate them. The roads we are building now are built to accommodate the traffic they will be called upon to carry."

Women of the Klan to Parade.

Special to The New York Times.

ASBURY PARK, N. J., May 28.—A street parade in Neptune Township, west of this city, is being planned by the women of the Ku Klux Klan for their tri-State convention in the Shark River Reservation next Tuesday, it was learned today. Between ten and fifteen thousand women from New Jersey, New York and Pennsylvania are expected to attend. The Junior Order of the Knights of the Ku Klux Klan will open a State convention at Shark River Saturday.

JARDINE DEMANDS GRAIN GAMBLING END

Secretary Calls On Chicago Board to Start Housecleaning From Within.

"LOT OF GOOD MEN IN IT"

Declares Marketing Corporation Also May Be Reorganized—Begins Conferences in Chicago.

Special to The New York Times.

CHICAGO, May 28.—A house cleaning for the Chicago Board of Trade, conducted not by outsiders but by persons from within, was called for today by William N. Jardine, Secretary of Agriculture, upon his arrival in Chicago for two days of visiting with interests classified as agricultural.

The Secretary also announced that a complete reorganization of the Grain Marketing Corporation, with a view to regaining the confidence of the farmers, is being contemplated seriously by officials in Washington following several recent conferences.

"I expect to hold several informal conferences with the officials of the Chicago Board of Trade and of the Grain Marketing Corporation while I am here," said Mr. Jardine. "However, such an organization as the Board of Trade should not have any one from the outside attempt to clean it up.

"When there is a 15-cent spread on the price of a commodity in one day there is undoubtedly gambling going on. It has gotten so that a great many people believe that the Board of Trade is a nuisance, from the way it has been running wild. The gambling should be eliminated.

"The board has a place in this country, with its dealing in grain futures. But I think it should be cleaned up—and cleaned up from the inside. It has a lot of good men in it who want to clean it up and I see no reason why outsiders should butt in."

Then the Secretary's interest turned to the Grain Marketing Corporation.

"The Grain Marketing Corporation also has a place in this country," he said. "I am vitally interested in what is done about it. There have been a number of conferences in Washington lately about this organization and talk of whether it should be reorganized to regain the confidence of the farmers. This confidence is vital to the success of the corporation and to the country."

CHEMIST TOOK POISON AT HOUR HE HAD SET

New Haven Coroner Finds Cuy Had Arranged Every Detail of Suicide in Advance.

NEW HAVEN, May 28 (AP).—Eustace J. Cuy, 27 years old, research chemist at Yale, who committed suicide on Monday, planned his death to the day and hour and carried it out to the letter while, drinking a toast to twelve of his friends at a party, it became known today when Coroner Ell Mix issued a finding of suicide after receiving an exhaustive report from Medical Examiner M. M. Scarbrough. Cuy was disappointed, according to the coroner, because an expected important appointment did not come to him.

Cuy was of Greek ancestry and was engaged in experimental chemical work in the Sterling laboratory under John Johnston. According to his associates he was brilliant in his work.

A week before his death, according to the coroner, Cuy wrote about twenty letters to leading institutions in Egypt, England, South America and other countries where he had spent some time in study. Some of the envelopes had postage stamps attached to them; others did not.

On May 25, Cuy tendered twelve of his friends a party and during the dinner drank a toast to them. Not one of them had an idea what he drank. A moment later he sank to the floor and died before medical aid could reach him. An autopsy revealed that he had taken a deadly poison.

The party began at 2 o'clock and on the stroke of 4 Cuy drank the poison, just as he had set forth in his farewell letter.

Jews Celebrate Shabuoth Feast.

The Jewish festival of Shabuoth, or the Feast of Weeks, began at sundown yesterday and will continue through today. The day is celebrated as that on which the Ten Commandments were given to Moses on Mount Sinai. It is also known as the Jewish Feast of Pentecost.

BOATS TO START TO CONEY.

One Leaves Tomorrow on First Trip of Season—Other Services.

Steamboat service to Coney Island will be inaugurated by the Iron Steamboat Company tomorrow morning at 9:30 o'clock, when the steamboat Cepheus leaves from 129th Street and North River and Pier 1 at the Battery. When the steamer arrives at Steeplechase Pier, Coney Island, city officials and business men of the seashore resort will lead a parade through Coney Island. A six-boat schedule will be in effect during the Decoration Day holidays.

Steamers of the Red Bank Line are now making regular trips between New Yorka nd Red Bank, with stops at Highlands and Oceanic. They leave from the foot of Franklin Street on week days at 8:30 A. M. and 2:45 P. M. and from the Battery at 9 A. M. and 3:15 P. M. On Sundays only the morning trip is made. Special holiday trips will be made tomorrow and Sunday at 8 and 8:30 A. M. from Franklin Street and 8:30 and 9 A. M. from the Battery.

Daily service will be started tomorrow between the Battery and Roton Point Park in Long Island Sound, near South Norwalk, Conn. The steamers, Belle Island and Seagate, depart from the Battery daily and Sunday at 10 A. M. East 138th Street 10:30 A. M. and Clason Point Park 10:15 A. M.

DRAG RIVER FOR CANOEISTS.

Annapolis Authorities Abandon Hope for Surgeon and Nurse.

Special to The New York Times.

ANNAPOLIS, Md., May 28.—Dr. and Mrs. W. T. Merrill of West Roxbury, Mass., father and mother of Lucille Merrill, nurse at the Naval Hospital, who together with Lieutenant Gerald Selby, a surgeon of the hospital staff, has been missing since the two went canoeing on Tuesday night, sat on the water front veranda of the Nurses' Home today anxiously awaiting news of the search of the water by Naval Academy attaché's.

The father and mother came here from West Roxbury this morning, and spent nearly the entire day watching the seaplanes, submarsers and other craft which have been detailed to the search.

The entire mobile force at the Naval Academy has been pressed into service, and three boats of the Wherry type are dragging separate parts of the river, concentrating their search at that part of the river between the new concrete bridge and the railroad bridge.

Hope that Lieutenant Selby and Miss Merrill might still be alive has been abandoned by searchers.

HYLAN SAYS FOES SEEK A 'SLUSH FUND'

Continued from Page 1, Column 3.

M. T. started a propaganda bureau of his own and paid out directly the sum of $10 a day to each and every shouter and vilifier of the City Administration who went about among the crowds during rush hours and blamed Hylan for the transit conditions.

The space devoted in some of the newspapers to every attack by the new slush fund group and its paid agents would indicate a generous treatment of such newspapers by the traction magnates and public utility exploiters who are now raising a hue and cry against the City Administration, which has kept their clutches from the throats of the people.

You may find that practically the same traction magnates and the same reform organizations and propagandists are behind this present slush fund and drive as they were in 1917. This year, however, they are going to be more generous, and according to those on the inside it is expected that a slush fund of at least $5,000,000 will be raised.

Says a Billion Is the Goal.

But this is a mere drop in the bucket when compared with what the traction combine expects to get when it gets control of the City Government. A cool billion dollars is their goal. An increased fare will net them $240,000,000 in four years; the unloading of the old traction lines on the city will bring in another $450,000,000; seizing control of the city's independent subway system will at the lowest figure mean $300,000,000; and finally the bus monopoly, with its potential value of $150,000,00, will bring the hoped for traction prize over the billion-dollar mark.

What a stake! Do you wonder that they are placarding the city in the greatest campaign of vilification and misrepresentation ever undertaken.

Get all the information you can about this new slush fund, tracing it so far as possible to original sources, so that when the report is made of the election expenditures, if such report does not honestly tally with the known facts, the matter may be taken up with the District Attorneys of the different counties, and, if possible, a conviction had of the political engineers and traction schemers who are behind this latest attempt to place public utility cohorts in charge of the City Government with the aid of a shower of traction millions.

Very truly yours,
JOHN F. HYLAN, Mayor.

Your shoes

Finer shoes for fewer dollars!

HERE, at $7 or $9, is all that can be put into men's fine footwear. At $7, the John Ward Standard price, we offer you as fine shoes as any man need wear—materials and workmanship of the hyest grade. At $9, the John Ward Special price, the same splendid materials—but more intricate patterns; the same workmanship, but by necessity of the patterns more of it.

You can't buy smarter styles, better materials or finer workmanship. You can pay from two to five dollars more—in other shops—for no greater actual shoe value. The explanation is that we choose to be satisfied with a very small profit per pair, counting on larj volume sales and rapid turnovers to make the total worth while. To pay more than $7 or $9 for fine shoes this season is wasteful.

JOHN WARD STANDARDS—$7 JOHN WARD SPECIALS—$9

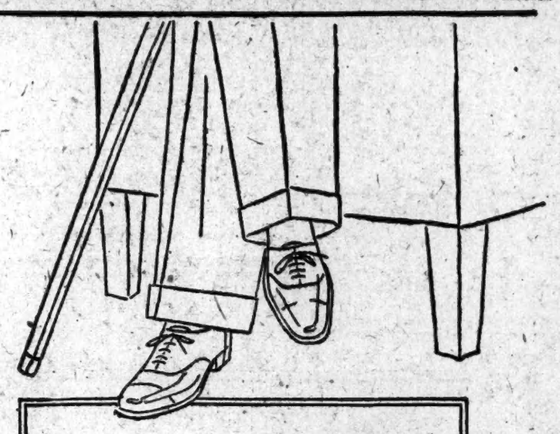

$7

SUNNINGDALE

A sport shoe supreme: smokt elk, with tan calfskin tip, saddl, and wing back stay. Bilt on a last shapt to the foot to deliver comfort—and added comfort provided by a crepe rubber sole of finest quality.

$9

HORSE GUARDS

$7

CRIMPLEY

JOHN WARD STANDARDS *at $7 are as fine shoes as any man need wear—the top of the shoe world in value. Investigate!*

John Ward Men's Shoes Inc.

26 East 42nd Street, Between 5th and Madison

1401-1403 Broadway, Just belo Times Square

BROOKLYN: 348 Fulton Street

80-82 Nassau Street, Between John & Fulton

21-23 Cortlandt Street, Just East of Church St.

NEWARK: 843-45 Broad Street

Also a shop in Philadelphia

$108.82 Round Trip from New York

Upper Fal Yelowstone

The N. P. Cub Your Guide

"In Gardiner Out Cody"

Nature's Climax Comes Where It Should.

Yellowstone Park

A Symphony of Wonder

WATERFALLS. Geysers. Grand Canyon. Wild Animals. Great Mountains. Boiling Pools. Clear, Cold Lakes. Rivers. Cataracts. Forests. Nature at her best—stupendous panoramas of beauty—infinite variety—a thrill at every turn of the road.

Park opens June 18.

Nowhere in all the world can your vacation dollars buy more.

The cost of the 4½-day park trip—$54 if you choose hotels or $45 camps—meals, lodging, automobile sightseeing trips included.

NORTHERN PACIFIC

"2000 Miles of Startling Beauty"

Your Vacation

"The most human and popular of all parks."—Emerson Hough

Our Specialty

Northern Pacific Ry.

Chicago, St. Paul, Minneapolis, Duluth, Fargo, Billings, Butte, Helena, Missoula, Spokane, Yakima, Seattle, Tacoma, Portland.

Electric Automatic Block Signals All the Way. 129

MY VACATION TRIP

Name _____

Address _____

Books or trips I am interested in: (√)

			Round Trip Summer Fare from New York
☐ Yellowstone Park		Standard	$108.82
		Differential	105.62
☐ Pacific N. West	Portland Seattle Tacoma	Standard	138.32
☐ Rainier Park		Differential	135.12
☐ Alaska (Skagway)		Standard	228.32
		Differential	225.12
☐ Rocky Mts.	Helena Butte	Standard	111.32
		Differential	108.12

Mail this coupon to W. P. Mershon, G. A. P. D., 280 Broadway, New York, N. Y.

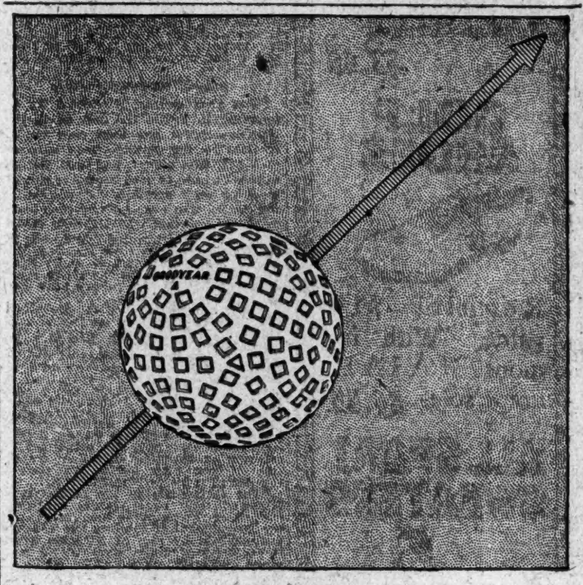

PLAY
The GOODYEAR *Golf Ball*
Today

Ask your club professional. 75 cents.

You probably ride on Goodyear Tires. More than likely, also, you walk on Goodyear Wingfoot Heels. You know the Goodyear reputation for quality. Try the Goodyear Golf Ball. You'll say, as so many others have said,

"*The only American-made ball on a par with the best imported.*"

And 75c, mind you!

The Goodyear Tire & Rubber Co., Inc., Akron, Ohio

In Golf Balls, too

GOODYEAR

Means Good Wear

Classic Withers Is Captured by American Flag

AMERICAN FLAG WINS THE WITHERS STAKES

Man o' War Colt First in 50th Running of Race Once Won by Famous Sire.

TRIUMPHS GOING AWAY

Comes From Far Back and Beats Silver Fox by 2 Lengths at Belmont Park.

VICTORY WORTH $19,600

Gold Stick, 60-to-1 Shot, Is Third—Coventry and Backbone Take Leaders' Dust.

By HENRY R. ILSLEY.

Winning with ease by two lengths, American Flag proved himself a good colt in any kind of going by capturing the fiftieth running of the Withers Stakes for three-year-olds over the mile course at Belmont Park yesterday afternoon. With 118 pounds up and Albert Johnson astride, the son of the incomparable Man o'War and of Lady Comfy ran the distance in 1:38 1-5 over a fast track, earning $19,600 for the Glen Riddle Farm.

Five years ago Man o'War came home in front in the oldest and richest of the mile events for three-year-olds and it was fitting that the handsomest and best of his first get should win the golden jubilee running of the historic stake. Coming from far in the rear, American Flag gained his victory in convincing manner. His sire went on to win the Belmont Stakes of 1920 and horsemen already are picking the son to carry off the Derby of the East on Saturday, June 13.

American Flag was the 2-to-1 favorite in the field of twelve that went to the post in the Withers, backed from 5 to 2. The Whitney entry of the speedy Candy Kid and Backbone, second to Coventry in the Preakness, was the second choice and well played at 8 to 1. Silver Fox was next in demand at 7 to 1, while the Preakness winner opened at 5 to 1 and quickly went to 6 to 1, under a comparatively light demand, with Gold Stick, which finished third, the outsider at 60 to 1.

Race Is Well Run.

The Withers was a well-run race, with the field not so large but that all had a fair show. Silver Fox, the Rancocas Stable's Belmont hope, had the post position on the rail, with American Flag sixth. Candy Kid and Backbone were second and third respectively, Coventry eleventh and Fast Mail on the extreme outside.

Mars Cassidy got the dozen three-year-olds off to an excellent start, Gold Stick and the speedy Pique breaking on top. American Flag broke well, but he did not have the foot of the sprinters and dropped back almost immediately to tenth position. For a full half mile he was quite outrun. Johnson bided his time, however, realising that he would not be able to go around his field. He rated the colt until he found his opening on the turn, sent American Flag through it and finished with a whirlwind rush through the stretch to win going away.

In the early running Pique had opened a lead of two lengths. Silver Fox closed this gap on the turn and at the top of the stretch took command. He weakened at the end, however, under the onrush of American Flag. Pique also faltered badly in the last quarter to finish fourth. Gold Stick, with Callahan up, ran a first-class race. He was in difficulties during the early running, coming fast when he got clear and finishing only half a length back of Silver Fox and two lengths ahead of Pique.

Coventry Drops Back.

By Hisself, the other Man o' War colt in the race, finished fifth after coming from last position. Coventry ran on the outside well up in the early racing and then dropped out of the contention. Candy Kid showed a flash and then quit, while Backbone was outrun.

Johnson said after the race that American Flag ran a good race and should be a great colt over a distance. "He broke well, I think about second; but he hadn't the foot. So I rated him along waiting for a chance, as I couldn't go around. When the opening came I took it and when I called on the colt he came away easily. He's a good colt."

The secondary feature on the card was the Beldame Handicap for mares of three years and over at six furlongs on the main course. Ing ran and victory came to the outsider of the party—Joseph E. Widener's three-year-old filly Zephyretta, a 15-to-1 shot which was running the second race of her career. The filly made a brilliant battle of it with the 11-to-5 favorite, H. C. Fisher's four-year-old filly Nellie Morse. They fought it out head and head for most of the distance and it was by just that margin that the younger filly won.

The summaries:

FIRST RACE.

For three-year-olds and upward; claiming; the Brookhaven Purse; purse $1,000; one mile.

Horse.	Wt.	Jockey.	Odds.	Fin.
Long Point	116	Collins	7-2	1st
King Albert	117	Malben	6-1	2d
The Poet	115	Robinson	7-1	3½
Vulmad	108	McAtee	12-1	4th
Scoop	111	Johnson	5-1	5½
Legation	109	Moore	30-1	6½
Golden Age	107	Accardy	5-1	7th
Wax Lady	104	Breuning	20-1	8th
Brown Betty	103	Stevens	7-1	9½
Tick Tock	109	L. Fator	20-1	10th
Stone Jug	105	Barnes	12-1	11

Place and show; Long Point, 6 to 5, 3 to 5; King Albert, 2 to 1, even; The Poet, 7 to 5.

Time—1:38.

Start good; won driving; place same. Long Point, b. c., 4, by Ballot—Ursula Enuna; owned by C. Caferelli and trained by M. Walton.

SECOND RACE.

For four-year-olds and upward; maidens; the Thistledale Steeplechase; purse $1,300; about two miles.

Horse.	Wt.	Jockey.	Odds.	Fin.
Handsome	137	Mahoney	even	1st
Oyster Bed	142	S. Veitch	4-1	2d
Martin Sue	142	C. Mergler	5-1	3
Sea Ballad	134	Hardy	25-1	*
Romana	140	Green	6-1	†
Silly Willy	133	Newton	8-1	‡
Gov. Smith	138	C. Smoot	15-1	§

*Refused. †Lost rider. ‡Fell.

Place and show; Handsome, 2 to 5, 1 to 4; Oyster Bed, 6 to 5, 3 to 5; Martin Sue, 4 to 5.

Time—3:59 3-5.

Start good; won easily; place same. Handsome, ch. g., 4, by Whisk Broom II.—Hansa; owned by H. P. Whitney and trained by J. Lambert.

THIRD RACE.

For two-year-olds; allowances; the Friar Rock Purse; purse $1,200. Four and one-half furlongs, straight course.

Horse.	Wt.	Jockey.	Odds.	Fin.
Punjab	112	Malben	6-1	1½
Crusader	112	Johnson	7-2	2d
Euclid	115	L. Fator	Even	3d
Surprise Party	112	Collins	10-1	4th
Gengaw	105	McAtee	20-1	5th
Washable	105	Brunner	50-1	6½
Tiger Gloss	106½	Lazera	6-1	7

Place and show; Punjab, 2 to 1, even; Crusader, 6 to 5, 1 to 2; Euclid, out.

Time—0:52.

Start good; won driving; place same. Punjab, br. c., 2, by Brown Prince II—American Beauty; owned by W. J. Salmon and trained by T. J. Healey.

FOURTH RACE.

For three-year-olds; fiftieth running of the Withers Stakes; $5,000 added. One mile.

Horse.	Wt.	Jockey.	Odds.	Fin.
American Flag	118	Johnson	2-1	1st
Silver Fox	118	L. Fator	7-1	2½
Gold Stick	118	Callahan	60-1	3d
Pique	118	Coltiletti	15-1	4th
By Hisself	118	McDermott	10-1	5th
Fast Mail	118	Lang	15-1	6th
Swope	118	Kelium	15-1	7th
*Backbone	118	Parke	3-1	8th
Brown Sugar	118	Hurn	15-1	9th
Coventry	118	C. Kummer	8-1	10½
Laplander	118	Sande	30-1	11th
*Candy Kid	118	McAtee	3-1	12

*H. P. Whitney entry.

Place and show; American Flag, 4 to 5, 2 to 5; Silver Fox, 3 to 1, 7 to 5; Gold Stick, 6 to 1.

Time—1:38 1-5.

Start good; won easily; place driving. American Flag, ch. c., 3, by Man o' War—Lady Comfy; owned by the Glen Riddle Farm and trained by G. R. Tompkins.

FIFTH RACE.

For three-year-olds and upward; fillies and mares; the Beldame Handicap; $1,200 added. Six furlongs.

Horse.	Wt.	Jockey.	Odds.	Fin.
Zephyretta	102	W. Harvey	15-1	1st
Nellie Morse	122	Kelium	11-5	2d
Enslaved	107	Thurber	12-1	3½
Gamble	108	Ponce	12-1	4½
Chrysalis	110	Malben	5-2	5th
Maud Muller	116	Parke	8-1	6th
Pleas't Memories	107	Wakoff	12-1	7½
Polly McWiggles	112	Swanson	10-1	8th
Alchemy	102	Callahan	10-1	9

Place and show; Zephyretta, 5 to 1, 5 to 2; Nellie Morse, 4 to 5, 1 to 3; Enslaved, 5 to 2.

Time—1:12 1-5.

Start good; won driving; place same. Zephyretta, b. f., 3, by Lemberg—Rose Pompon; owned by J. E. Widener and trained by G. H. Keene.

SIXTH RACE.

For two-year-olds; maidens; claiming; the Corn Flower Purse; purse $1,000. Four and one-half furlongs, straight course.

Horse.	Wt.	Jockey.	Odds.	Fin.
Mickey Free	111	Brunner	5-1	1st
Sea Rocket	116	Coltiletti	40-1	2d
Orbit	116	Carter	8-1	3d
South Wind	109	Divito	60-1	4th
Shiraz	108	Pierce	7-1	5th
Rare Grit	105	Breuning	10-1	6th
Gunny Sack	111	Johnson	9-2	7th
Cherub	111	Ponce	10-1	8th
Nevertheless	111	Bullman	12-1	9½
Frances Rock	109	Judy	40-1	10th
Alice Joyce	108	Kelium	40-1	11th
Fange	110	Ambrose	12-1	12th
Shuffle	109	Dawson	20-1	13½
Elsie Louise	106	Richards	20-1	14th
Donarita	106	Stevens	20-1	15th
Curler	109	Shanks	10-1	16½
Pure Pepper	109½	J. McTag't	20-1	17th
Australette	103	W. Harvey	40-1	18th
Purple Iris	99	Colteiff	60-1	19th
Winburn	103	Wallace	10-1	20th
Skip Little Noon	111	Hudgins	30-1	21

Place and show; Mickey Free, 2 to 1, even; Sea Rocket, 15 to 1, 8 to 1; Orbit, 2 to 1.

Time—0:53.

Start good; won driving; place same. Mickey Free, b. c., 2, by Polymelian—Athlone; owned by the Shoshone Stable and trained by W. H. Karrick.

Weather clear; track fast.

GENARO EASILY BEATS SMITH IN 10 ROUNDS

Has Better of Bout at Opening of Dexter Stadium—Wagner Wins Before 8,000.

Frankie Genaro, American flyweight champion, conceded weight, height and reach to Harold Smith, Chicago bantamweight, in their ten round bout which featured the opening of the Dexter Stadium in Brooklyn before a crowd of 8,000 fight fans last night and then, just to keep clean the record of gratuities preceded to give the Chicagoan an artistic boxing lesson. A sound drubbing also was Smith's share, but this was incidental and a natural outgrowth of the other things Genaro gave his rival.

Judges Charles F. Mathison and Florrie Barnett and Referee Tommy Sheridan gave their decision to Genaro when the bout ended and the crowd was thoroughly satisfied with the award. Genaro out-boxed and out-generalled Smith in eight of the ten rounds.

The little Italian gave one of his most impressive exhibitions of boxing in winning the decision over Smith. At times Genaro literally swept Smith off his feet with an attack which was sustained, effective and altogether aerials. If anything the physical advantages he enjoyed over his rival proved a handicap for Smith. He was unable to land cleanly on the local ring midget, although he never stopped trying. Several times in his eagerness to land to the body on the ever-moving target, Genaro presented, Smith struck low and in the fifth round the Chicagoan was warned for accidentally hitting low with a long left.

In the fourth session Smith, carrying the battle and landing as many blows as he received, at one time almost dived through the ropes when Genaro deftly sidestepped a rush.

Genaro saved his greatest display for the tenth and last round. Genaro went out to outfight Smith in the closing chapter and did just that, battering Smith about the ring under a rapid fire of left hooks and jabs and right crosses to the face which had the blood flowing from an old wound in Smith's lip.

Genaro weighed 113 pounds and Smith 118.

Eddie (Kid) Wagner, Philadelphia lightweight, punched his way to the decision over Joey Silvera, East New York product, in the first of the ten-round battles.

In the sixth round preliminary Bobby Burns, Brownsville lightweight, and Henry Goldberg, another Brooklynite, fought to a draw. Johnny Pincus, Brownsville bantamweight, won the decision over Irving Snyder of Baltimore in the opening bout of four rounds.

The tireless Johnny Leonard of Allentown, Pa., carried off the decision over Jack Hausner of the east side in their ten-round bout, which served as the semi-final. The Keystone State lad won the battle on his punching ability alone.

Post and Paddock

More than ever did American Flag resemble Man o' War after the finish of the Withers at Belmont Park yesterday afternoon. While he lacks the fire of his daddy at the post, he has the same beautiful chestnut coat. He runs like Man o' War, too, with a medium low head and a long, stealing stride.

Mr. and Mrs. Riddle came up from Glen Riddle Farm to see the colt run. After welcoming American Flag and Albert Johnson in the weighing enclosure, Mr. Riddle remarked:

"I only regret that Major Belmont wasn't here to see the race, as he admired the colt last year and prophesied that he would be a good three-year-old."

Gwyn Tompkins refused to be hurried and wouldn't take a chance with American Flag in the Preakness. He pointed for the Withers, giving the colt his trial in the slop last Monday. Now he will shoot for the Belmont.

Three-year-old fillies are flighty in the Springtime, and it was the three-year-olds that cut up for five minutes at the post in the Beldame.

Lady Comfy was bought in England some years ago by the English expert, William Allison, as a mare whose blood would be suitable to mate with Man o' War.

Harry Payne Whitney won his first victory through the field when his Whisk Broom gelding, Handsome, scored in the Thistledale Steeplechase.

Big entries are the rule now at Belmont Park. Twenty-one juveniles appeared on the track in the last race.

Fred McConkey claimed The Poet out of the first race from F. M. Kelly for $4,750.

20-YEAR-OLD 30S LED BY THE ORIOLE

S. D. Pirie Sails His Sloop to Victory on Sound in Anniversary Race of Class.

NARCISSUS IS JUST ASTERN

Finishes a Minute Later Over Same 15-Mile Course as Sailed in 1905—Banzai Is Third.

By SEABURY LAWRENCE.

The twentieth anniversary race of the New York Yacht Club thirty-footers was sailed yesterday on Long Island Sound and was won by Oriole, owned and sailed by Samuel D. Pirie. Narcissus, formerly the Countess and now owned by Frank Page, was the second sloop to finish over the fifteen-mile course, more than a minute astern of Oriole, with Edmund Lang's Banzai, sailed by Tod Currier, third. Eight of these remarkable sloops, which were launched twenty years ago this month at Herreshoff's, took part in the race, held under the auspices of the Manhasset Bay Yacht Club of Port Washington, which staged the first race for the class in 1905.

The prize to the winner was a silver plate inscribed with the original names of the eighteen sloops that composed the class and which was donated by Commodore Howard M. Cowperthwait. The name of yesterday's winner and her owner also will be inscribed in the centre of the plate, with the date of the race.

The fourth boat to finish was Minx, owned by C. W. Atwater Jr., thirty-three seconds astern of Banzai. Phantom, owned by T. J. S. Flint, which raced with Oriole through many miles of the race, was fifth; Silhouette, owned by R. L. Amberg, sixth; Alera, owned by Howard P. Whitney, seventh, and Blue Moon, the property of Ernest Draper, eighth.

Sail Complicated Course.

The yachts sailed a rather complicated course because of the fact that the Manhasset Bay officers wished them to cover the same ground, or water, that they had in the race of May, 1905. This took them from a starting line in Manhasset Bay, between the committee boat and Plum Beach buoy, out into the Sound past Execution Rock, eastward past the Sands Point bell and on to the bell buoy off Matinicock Point on the Long Island shore, and return over the same course. The committee boat was Commodore Cowperthwaits' yawl Widgeon and the race was in charge of Chairman J. W. Alker, who was one of the owners of Alera in the original class.

Although a discouraging calm prevailed when the starting time came at 2 o'clock a fresh southerly breeze struck in soon after the eight starters were sent away and continued strong and steady throughout the remainder of the race, sending the sloops along very fast, once they were out in the Sound. The start was made at 2:20, after a delay on account of calm conditions, and when they crossed the line the yachts were barely moving in a faint, easterly air.

All were well bunched near the buoy at the windward end when they fanned over the line, Banzai having a bit the best of it over Oriole, with Narcissus and Minx further to leeward, and Alera, Blue Moon, Phantom and Silhouette following. On a very puffy and variable breeze they fanned along, all setting spinnakers as the wind hauled to southward and talking them in again when it was more easterly. There was much shifting of sails because of fickle airs.

Banzai, keeping along the beach and also out of the tide, had the lead for a while, with Phantom following her. Then Alera took a turn at drifting into the lead. Narcissus took a chance and stood out to the westward, away from the rest of the fleet. This gave her a great advantage when the southerly wind came brisking over the bay and, setting a spinnaker, she soon pulled out into a good lead. Silhouette was the next to get the new breeze, and it helped her into second place, with the others more or less becalmed inshore.

When abeam of Execution Light Narcissus ran into a soft spot and the rest of the fleet pulled up on her. She still held the lead at Sands Point, but Minx, Oriole and Silhouette were very close. Banzai also was now sailing fast in the freshening breeze and momentarily went into the lead, with Oriole close aboard. Oriole and Banzai now had a battle in the windward berth, the former finally pulling out to windward and going into the lead, which she never relinquished thereafter.

As they crossed the mouth of Hempstead Bay the breeze came very strong and they sailed fast on a broad reach for the Matinicock buoy. Banzai was now further out in the Sound and Phantom had pulled up almost alongside of Oriole. These two had a great fight of it down to the Matinicock mark, with Phantom threatening to take the lead at any moment. Her bow was always alongside Oriole's starboard quarter. It was a close thing as they rounded the halfway mark, with Oriole timed as rounding two seconds ahead of Phantom.

Breeze Sweeps Course.

Narcissus was third at Matinicock, six seconds astern of Phantom, with Banzai fourth, seven seconds behind the Page sloop. Minx was fifth with Blue Moon, Alera and Silhouette following in that order. After rounding all trimmed sheets for the close reach back to Sand's Point. Oriole began to open up more of a lead on this point of sailing. The breeze remained fresh, with whitecaps ruffling the Sound and the sloops sailing with lee rails under and crews on the weather side. Narcissus was third and Banzai, again sailing well, fourth.

The race now became more of a parade, with the other yachts trying in vain to catch the flying Oriole. The Pirie sloop was well sailed and there was no catching her. After turning the Gangway buoy and standing into Manhasset Bay for the finish, the eight sloops had a beat to Plum Point and all held well over to the easterly shore. There was some changing of positions as they tacked into the bay. Phantom dropped back and Narcissus came up to second place, her skipper desperately trying to overhaul Oriole.

Banzai also passed Phantom, going into third place, as did Minx, which was last year's class champion. Oriole crossed the line well in the lead to the tooting of whistles, and another fine race had been hung up to the credit of the long-lived thirties.

The summary:

TWENTIETH ANNIVERSARY FOR N. Y. Y. C. 30-FOOTERS.

Course, 15 Miles. Start, 2:20.

Yacht and Owner.	Finish.	H.M.S.
Oriole, S. D. Pirie	6:06:22	
Narcissus, F. Page	6:04:28	
Banzai, Edmund Lang	6:05:42	
Minx, W. C. Atwater Jr.	6:06:15	
Phantom, T. J. S. Flint	6:06:48	
Silhouette, R. L. Amberg	6:07:35	
Alera, H. F. Whitney	6:07:42	
Blue Moon, E. Draper	6:07:48	

Carpentier to Try Dempsey Again, but in Exhibition

PARIS, May 28 (AP).—Jack Dempsey and Georges Carpentier will fight again, in an exhibition bout in Paris on Sunday, July 12. Both fighters accepted terms for the match this evening. The exhibition will be a part of a boxing program arranged under the auspices of Le Petit Parisien and Le Journal, either at Colombes Stadium or the Buffalo Velodrome, the receipts to be turned over to war veterans' organizations.

PENN IS FAVORED TO WIN TITLE MEET

Made First Choice Among the 29 Entries in Intercollegiates At Philadelphia Today.

Special to The New York Times.

PHILADELPHIA, Pa., May 28.—More than 900 athletes representing 29 institutions invaded Franklin Field late this afternoon for a last workout in preparation for the annual intercollegiate track and field championships which start tomorrow under the auspices of the University of Pennsylvania. The meet will be concluded Saturday.

Georgetown, which has been a favorite to win the meet, has now dropped to second choice on information that the Hilltoppers have lost the services of Emerson Norton and Burgess, who were expected to add winning points for the Washington team. This, with the added fact that Ben Owen has lately shown remarkable form in the pole vault event for Penn, has sent the Red and Blue stock soaring and Coach Robertson's team is expected to give Georgetown a battle for the honors.

California and Southern California, with full teams entered, hope to win the meet. The rivalry between the two occidental teams is very keen. Both teams were on Franklin Field and did their practice stunts yesterday and today. Twenty-three University of Pennsylvania athletes left yesterday for Atlantic City, where they will remain until tomorrow morning.

20 TIGERS WILL COMPETE.

Princeton to Send Big Squad to Intercollegiates—17 From Harvard.

Special to The New York Times.

PRINCETON, N. J., May 28.—Twenty members of the Princeton track team will compete in the Intercollegiates at Philadelphia, leaving here tomorrow noon, according to plans announced today. Keene Fitzpatrick, the veteran coach, pointed his men especially for the dual meets rather than the intercollegiates this Spring and consequently does not expect Princeton to do particularly well this week-end.

CAMBRIDGE, Mass., May 28 (AP).—Seventeen Harvard athletes left today for the National Intercollegiate track meet at Philadelphia tomorrow and Saturday. The squad went without Al Miller, indoor intercollegiate sprint champion, and Jefferson Fletcher, its best hurdler. Miller pulled a tendon at the Princeton meet at the Stadium last Saturday and Fletcher is overtrained.

DONOGHUE GOT £10,000.

Derby Hero Said to Have Received Big Sum From Morriss.

LONDON, May 28 (AP).—The name of Steve Donoghue was on every tongue today and the doughty jockey who won his sixth Derby yesterday, riding H. E. Morriss' Manna, was the hero of the hour. The race brought Donoghue not only fame but considerable cold cash, for it was reported in racing circles that Mr. Morriss had made him a present of about £10,000 sterling.

The attempt to broadcast the Derby from Epsom Downs by radio yesterday was a failure, owing to the rain and the bad state of the wire between the course and the transmitting station in London.

LOUISVILLE RESULTS.

FIRST RACE—For three-year-olds and upward; claiming; purse $1,200; six furlongs. Little Jimmy, 101 pounds (Bludau), $5.70, $4.10, $3, first; Garr, 96 (Johnson), $12.50, $6.80, second; Zanta, 106 (B. Harvey), $4.10, third. Time—1:14. The Franciscan, Newmarket, Candy Stick, Colfin, Diomed and Molinero also ran.

SECOND RACE—For two-year-olds; colts and geldings; maidens; the Harreds Creek Purse; purse $1,200; five furlongs. Torch, 116 pounds (Sharpe), $5.60, $2.40, $2.10, first; The Engineer, 116 (Burke), $2.40, $2.10, second; Ceru-lean, 116 (Fields), $2.50, third. Time—1:01 4-5. Harry Wills, Bill Hare, Kid Boots and Gentry also ran.

THIRD RACE—For three-year-olds and upward; fillies and mares; claiming; purse $1,300; one mile and one-sixteenth. Untried, 111 pounds (Burke), $4.40, $3, $2.60, first; Contact, 103 (Vuillement), $6.40, $3.70, second; Mary Ellen O., 106 (Charles), $4.50, third. Time—1:47 3-5. Tip Toe Inn, Rosa Greener and Kit also ran.

FOURTH RACE—For three-year old; claiming; purse $1,400; seven furlongs. Shark, 104 pounds (Johnson), $4, $2.90, $2.60, first; Fire On, 109 (McCoy), $4, $3.50, second; Ragtime, 107 (Frank), $15.40, third. Time—1:26 1-5. Denizen, Midnight Rose, Sparkle Star, Malvado and Galloping Shoes also ran.

FIFTH RACE—For two-year-olds; allowances; the South Park Purse; purse $1,400; five furlongs. Bubbling Over, 110 pounds (Frank), $4.20, $3, $2.60, first; Russell Gardner, 110 (B. Harvey), $5.10, $3, second; Mary Kinkead, 111 (M. Garner), $2.90, third. Time—0:59 1-5. Kyrock, Orator, Swanee, Onequon and Dry Nation also ran.

SIXTH RACE—For three-year-olds; claiming; purse $1,400; seven furlongs. Old Silp 114 pounds (Taylor) $18.30, $10.30, $3, first; Cup Bearer 109 (Moore) $19.90, $11, second; Transformer 100 (Gewing) $6.40, third. Time—1:26. Silver Slipper, Foreign Relations, Southland Girl, McVicker and Singlehand also ran.

SEVENTH RACE—For four-year-olds and upward; claiming; purse $1,400; one mile and three-sixteenths. By Gosh 107 pounds (B. Harvey) $4.20, $3.40, $2.90, first; Goldfield 109 (Harrington) $8.50, $6.20, second; Brotherly Love 107 (Mergler) $10.50, third. Time—2:00 3-5. Hoy, Ellas O., Generosity, Miss Mazie, Flying Prince, Elusive, Kenmare, Kellerman and Breechloader also ran.

Weather clear; track fast.

LOUISVILLE ENTRIES.

FIRST RACE—Purse $1,200; claiming; three-year-olds and upward; six furlongs. Warfare 100 pounds, *Escapador 104, Black Grackle 110, Robert Maxwell 100, Headache 100, Chesterbrook 115, Gloria Quayle 105, *Tom Hare Jr. 102, *Pretwell 107, Queer 105, Bobby Shea 110, *Ben Bolt 100.

SECOND RACE—Purse $1,200; claiming; two-year-old maidens; five furlongs. Bootsie 107 pounds, Joy Pride 108, *Sanguine 102, Night Express 113, Tarmon 110, *Spicea 110, Katherine Dillon 107, Nona Marie 107, Ladda Go 110, Gilmore 110, Massey 109, *Teenie 110, Candy Jar 107, *Frances Louise 102, Ritter 110.

THIRD RACE—Purse $1,200; claiming; three-year-olds and upward; six furlongs. Malvado 100 pounds, Mulciber 113, Realize 85, Mikado 105, *Helen Carter 95, Stump Jr. 108, Statler 110, Talequa 105, *Dutch Girl 95, *Eager 103, *Theo Fay 100.

FOURTH RACE—Purse $1,500; the Shelbyville; three-year-olds; six furlongs. Supermus 103 pounds, Louis Rubenstein 105, Mark Master 105, Beteigueze 103, Kitty Pat 107, Solamia 98.

FIFTH RACE—Purse $2,000; the Highlands Handicap; three-year-olds and upward; mile and a sixteenth. Nasaau 112 pounds, †Kentucky Cardinal 107, †Stanwix 104, Starbeck 102, Graeme 106, *Frask Croissant entry.

SIXTH RACE—Purse $1,300; claiming; two-year-olds; five furlongs. *Dolly Bay 98 pounds, *David L. 108, Socket 110, *Martial Wand 80, Harry Carroll 106, Jack Knight 108, Patience 106.

SEVENTH RACE—Purse $1,300; claiming; three-year-olds and upward; mile and a quarter. Purity 106 pounds, *Loretta Brooks 90, Tea Tray 96, Tomtalla 104, *Sincere 93, *Cruzern 96, Wong Bok 109.

*Apprentice allowance claimed.

Weather clear, track fast.

BASEBALL TODAY. POLO GROUNDS, 3:30. Giants vs. Phila. Grd. Stand $1.10.—Advt.

NURMI GOES BACK FOR A LONG REST

Says He Will Not Be Here Again for Several Years as He Sails for Home.

HIS EXPENSES ITEMIZED

Rubien Issues Statement Showing Total Outlay for Finnish Star Was $1,562.50.

Paavo Nurmi left the United States yesterday noon amid a demonstration by admirers and secure in the knowledge that his amateur status, which he so zealously sought to protect and which was so persistently endangered by offers of big sums to turn professional, is intact.

A figure wearing a gray cap, waving an American flag, and laughing happily—that was the last Americans saw of Paavo of the record exploits.

He left on the Stockholm. The crowd of enthusiastic admirers, many of them his compatriots, bade him goodbye from the dock at West Fifty-seventh Street. Several women tried to press forward to shake his hand, but Paavo appeared so embarrassed that he was protected from the threatened feminine farewells.

With the departure of Nurmi, Secretary Frederick W. Rubien of the Amateur Athletic Union made public an itemized statement of expenses for Nurmi's stay here from Dec. 9 until yesterday. The statement showed that the expenses for Nurmi, including transportation to and from America, railroad fare in Europe, cost of telegrams and long distance telephones and maintenance at the rate of $7 a day for every day of his visit, amounted to $1,562.50.

Under an agreement with the A. A. U., clubs and organizations for which Nurmi ran were taxed at the rate of $100, collected by the A. A. U. to defray the expenses of Nurmi's trip. The sum aggragated $4,281.25. Because of the no-rata basis on which Nurmi's expenses were calculated the clubs which contributed will receive back $68.75 each. Each was charged $31.25. The statement has been mailed to every A. A. U. district registration committee chairman.

On his departure Nurmi expressed appreciation of the kindness shown him, posed for photographers and talked rather freely of his trip. The great runner indicated that he may not return for several years, declaring that he wanted to enjoy a long rest before again considering athletic competition. During his visit Nurmi lost ten pounds. He declined an invitation transmitted to him through Secretary Rubien to visit Australia in October.

Among those at the dock to see Nurmi off were: Mr. Rubein, H. Obertubbesing, President of the Metropolitan Association; Hugo Quist, who acted as an interpreter and adviser to Nurmi; the Rev. F. G. Murray, Chris Dalton, John McHugh, T. J. Sullivan, A. G. Rocks, William McGrath, William Goodwin, Eric Nordquist, E. Lehtonen, Ernest Viborg, Colonel Charles J. Dieges, Charles E. Hirstmaki of the Finnish Consul's office and Daniel J. Ferris.

NEW OLYMPIC HEAD IS BAILLET LATOUR

Belgian Succeeds Baron de Coubertin—Kirby President of Special Governing Body.

PRAGUE, Czechoslovakia, May 28 (AP).—Count Henri de Baillet-Latour, Belgium's leading sportsman, took over the Presidency of the International Olympic Congress today from Baron Pierre de Coubertin, founder of the revived Olympic Games. He was elected on the second ballot.

General Charles H. Sherrill, speaking for the United States, promised the new President that Los Angeles would give him a reception he would never forget when he went there for the Olympic Games in 1932.

An international Olympic committee was proposed today as a supreme world sports governing body by representatives of twelve international sporting federations, who met and elected as President Gustavus T. Kirby, former President of the American Olympic Committee.

Baron Pierre de Coubertin, before the election of a new President was proceeded with, was urged to continue at the head of the organization over which he presided for thirty years, but he persisted in his decision to retire.

Count Baillet-Latour for many years has been prominent in amateur athletic circles. He is very wealthy, has a big racing stable, is a gentleman rider of note and recently was elected President of the Jockey Club of Brussels.

In a message read before the voting started William M. Garland of Los Angeles, member of the International Olympic Committee, gave his vote for the first ballot to Marquis de Polignac of France and for the second ballot to Count Clary, President of the French Olympic Committee.

Desirous of recognizing the services of Baron de Coubertin by an exceptional honor, the congress named him "Perpetual President of the Olympic Games," a title which can never be conferred again.

THE OAKS AT EPSOM TODAY.

Lord Astor's Saucy Sue Favorite—Seaspray II. Macomber Entry.

LONDON, May 28 (AP).—Lord Astor's Saucy Sue will apparently be a heavy odds-on favorite for the Oaks, the classic race for fillies which will be run over the Derby course at Epsom Downs tomorrow.

Saucy Sue won the 1,000 Guineas Stakes at Newmarket this year and as her form shows on paper has the best of the field. The American, C. K. Macomber, has entered his Seaspray II.

BELMONT PARK ENTRIES.

FIRST RACE—For three-year-olds; claiming; the Brightwaters; one mile. Rejected, 104 pounds; *Galatia 102, Play Hour 103, Master Grunn 107, Gertrude Ann 102, Oriental Hope 98, Bobbed Bandit 105, Cathleen Ni Houlihan 102, Spanish Name 102, *Wish I Win 102, Federalist 105, *Chief Tierney 105, *Young April 102, *Highlands 98, Theodore Red 104, Alexander Woodcliffe 105, Trapdale 110, Johnny Campbell 103, *Lady Ambassador 93, *Hot Dog 107.

SECOND RACE—For two-year-olds; claiming; the Moonbeam; four and a half furlongs; straight course. Prattle 104 pounds, Sweet Inver 102, *Light View 111, Little Dave 107, Ceres 108, Jimmie Walker 113, *Cliff 99, Sea Net 104, Astrid 110, *Plain Dealer 106, Madrigal II. 108, Elsie Louise 103, Mickey Free 103, Janetta 108, *Spanish Star 99, Flicker 108, *Hair Dresser 95, Upton 109, Rubinette 108, *Darby 111, *Prodigal 106, Gareth 111, *Yale '98 98, Pecora 111.

THIRD RACE—For three-year-olds; conditions; the Runnymede; six furlongs; main course. Crumple 104 pounds, Stirrup Cup 107, Lightship 99, Emissary 104, Franconia 93, Our Buddy 98, Zuker 110, Watts 104, Bill Ronald 113, Ghent 96, Finland 107, Gun Boat 104, Needle Gun 104, Silver Rock 104, J. Fred A. 104, Silver Fox 120, Gnome Girl 105, Patroon 98, Despot 104, Peanuts 110, Devenshire 104, Forecaster 104, Georgia Rose 102, Alkali Ike 98, The Bat 126.

FOURTH RACE—For three-year-olds and upward; the Hyde Park Handicap; one mile. Campfire Tales 110 pounds, Catalan 123, Optimist 124, The Bat 118, Needle Gun 122, Swinging 120.

FIFTH RACE—For two-year-olds; maidens; the Lark; four and a half furlongs; straight course. First Aid 113 pounds, Alley Oop 112, War Lord 115, Federal 115, Pitchfork 115, Simpler 115, Nichavo 115, Baldesate 115, Priceman 115, The Seer 115, Sex 112, Prenez Garde 112, Pontine 112, Bumpkin 118, Mare 115, Araby 115, Caracosta 113, Horsedale 112, Eric 115.

SIXTH RACE—For three-year-olds and upward; claiming; the Bellport Handicap; one mile and a sixteenth. St. Valentine, 115 pounds, Cartoonist 120, *Polynesia 108, Feysun 116, Thunderclap 118, Bruns 100, Costigan 113, Bandifrat 116, Spry 114.

*Apprentice allowance claimed.

Weather clear; track fast.

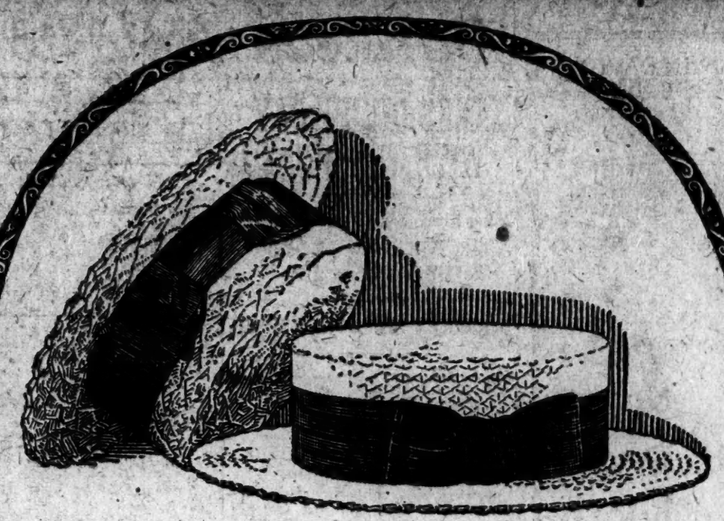

"With Head and Hand—"

YOUNG knows just how to style a straw to New York's satisfaction—and only *hand-making* can worthily express these styles. This is why the season's best straws are Young-made and hand-made—and also why they'll *stay* good looking the season through.

$2.25 · $3 · $4 · $5

(Trent-made) (All Hand-made—Factory: Norwalk, Conn.)

Young's Hats

NONE BETTER MADE

"All Over Town"

Madison at 43rd, 849 Broadway, 606 Broadway, 1458 Broadway, 1361 Broadway, 1197 Broadway, 2 Broadway, 610 West 181st St.

Bronx Stores: 3323 3rd Ave., Nr. 149th, 273 Southern Blvd., 827 Prospect Ave., 503 East Tremont Ave.

Brooklyn Stores: 371 Fulton Street, 718 Broadway

FORE!

The American Indian first discovered there was more comfort and freedom in a moccasin than anything else he could put on his feet.

And we haven't been able to find anything better to travel over the fairways and highways.

That's why we've introduced this Glorified Moccasin.

It's made of Genuine Smoked Elk with a hand sewn vamp seam, and has a soft, springy, crepe rubber sole that makes it possible to walk straight to the 19th hole when you leave the 18th green.

THE SCIENTIFIC WAY

The RESCO Scientific Fitting Machine. Adopted by U. S. Government and used exclusively in all Regal Shoe Stores.

$1,000.00 in Prizes

for the six best letters answering the following questions:

What do the marks on this old-fashioned size stick mean—are they inches, or millimeters, or what?

What are the advantages of the new scientific RESCO Fitting Machine

JOHN DAVID
The Smartest New York Fashions Of The Day And Night

John David
Broadcloth Shirts
(Collar Attached Or Collarless)
Of Genuine Imported English Broadcloth
$1.95

Shirts That Live Up To The Reputation Of The John David Shops For Giving Great Value. Shirts That Will Live Up To Yours For Being Well-Dressed.

The Colors Are Those Most Eagerly Sought Right Now—Blue, Gray, Tan And White. Each Shirt Is Custom-Constructed, Form-Fitting And Warranted Fast Dye, Even At The Exceptionally Low Price Of $1.95.

COMPARE!

JOHN DAVID
STEIN-BLOCH SMART CLOTHES
Exclusive, But Not Expensive
BROADWAY AT 32nd STREET
1268 BROADWAY, Hotel Martinique
125 AND 127 WEST 42nd STREET
338 MADISON AVE., Facing Biltmore
EXCHANGE PLACE AT NEW STREET
62 BROADWAY, Below Wall
COURT ST., AT Montague, BROOKLYN

Old Time quality
old time price
3 for a quarter
Roymont Cigars
UNITED Cigar Stores

Golf Suits!
4 Pieces—Including Knickers
Direct from Maker
Handsomely tailored Donegal Tweeds and Homespuns. Retailer's price $45 to $60.
Sanger's Price—Direct to Wearer
$25 to $35
CAPS MADE TO MATCH
STOUTS—SIZES UP TO 52
SANGER
Designer and Maker of Good Clothes
67 Fifth Avenue, New York
1 flight up. Bet. 13th and 14th Sts.

Yankees Held to an Even Break by the Red Sox

YANKS DIVIDE DAY WITH THE RED SOX

Lose First 3 to 1 and Win Second 7 to 2, Making Series Three Out of Five.

SHAWKEY AND JONES SHINE

Fohl's Men Fall on Former in First Frame, but Then Get Only Goose Eggs.

BY JAMES E. HARRISON.

Much to the surprise of nobody the Yanks broke even with the Red Sox yesterday, 1 to 3 and 7 to 2. The Hugmen ran exactly according to schedule—played good, dignified, middle-class baseball in a staid and stately fashion. A fifty-fifty gait may lead to the second division but it is always decent and respectable.

At that, our athletes won three of the five games with the hired men of Lee Fohl, the strong, silent leader. The series was tied after the first game yesterday, but the Yanks fell heavily on Ray Francis, the quaint left-hander, and batted out a handsome victory in the second engagement.

The Huggins men tilted fiercely at old John Picus Quinn in the first game and came out a bad second. The veteran spitballer allowed only eight hits, and how widely they were scattered! Every time New York citizens got on the base lines, Quinn tightened up like a Pullman window. The only Yankee run was as spurious as a lead nickel. Ducley Lee fumbled Combs's grounder and Bob Meusel followed with a three-base hit to right centre. The Yanks took this gift and were glad to get it.

Shawkey and Jones Shine.

Bob Shawkey and Samuel Pond Jones, the local slabsters, turned in two of the neatest games ever coupled in this neck of the wood. Shawkey had one bad inning—the first, when Boston chalked up three runs. After that eight large goose eggs, laid end to end. In game No. 2 Jones had only two bad innings, permitted only eight hits and set the Sox down serenely with a snapping curve and a well-controlled fast ball.

Shawkey was on the ropes in the first round. Williams said hello with a single and after Flagstead had fanned, Ike Boone of the well-known Kentucky Boones slammed a home run into the left field stand, scoring Williams. Combs gobbled Todt's fly but Wambsganss dropped a fluke double in left, the ball popping out of Wanninger's glove. The crowning bit of hard luck came when Prothro skied a tall fly over the infield. Each Yankee infielder rushed for the ball screaming, "I've got it." Then they all retreated coyly and nobody got it. Net result: Wambsganss scored from second, making it 3-0.

What the Sox did with Shawkey's curve after that can be told in a very small nutshell. Equal space is needed to recount the deeds of the Yanks. They did less than nothing for five frames, but with one out in the sixth Lee was guilty of his boot on Combs's grounder. Meusel found one to his liking and parked it in right centre, Combs racing in on the triple.

Much Ado but Nothing Doing.

Much clamor in the eighth. Wanninger and Dugan singled. The crowd began to feel sorry for old Jack Quinn. Combs came up full of determination and popped up to Wamby. Meusel also smacked a long fly to the second baseman. That left the rally as flat as a rug, especially when Veach rolled harmlessly to Todt.

Leaping over to the second game, we find the Yanks making amends in the very first inning. Dugan's hit sent Wanninger, who had also singled, to third, and Pee-Wee traipsed home during a double play.

The Sox tied it in the second. Traffic conditions became bad in the New York outfield. Paschal tried gallantly for a fly that Combs should have pocketed. When Ben dropped the ball he was charged with a two-base error. Todt, the beneficiary, galloped to third on Wamby's sacrifice and finished his run when Lee singled through Lugan.

For a spell in the fourth the Bostonese were actually ahead. Boone flailed a mean double to centre and lumbered home on Wamby's single. This condition of affairs didn't last long. In the same inning Meusel walked, Paschal doubled, Pipp singled and O'Neill doubled. While this storm was breaking around the unprotected head of Mr. Francis three runs were eased over the plate.

The erstwhile Yankee southpaw tottered again in the seventh. Two gone when the fun started. Meusel again strolled and Paschal was hit with a pitched ball. With Pipp at bat, Meusel stole third cleanly. On a double steal Bob then raced home while Paschal slid into second.

Wambsganss was so rattled by these pyrotechnics that he let Pipp's grounder roll among his feet out to right field. This admitted Paschal. On O'Neill's long double to right Pipp flashed from first to the plate.

The scores:

FIRST GAME.

BOSTON (A.)	Ab	R	H	P	A
Williams,lf	4	1	1	1	0
Flagst'd,cf	4	0	0	2	0
Boone,rf	4	1	2	1	0
Todt,1b	4	0	0	15	0
Wamb's,2b	4	1	1	5	4
Prothro,3b	1	0	1	0	0
Ezzell,3b	3	0	2	1	3
Lee,ss	3	0	1	1	2
Picinich,c	3	0	0	1	1
Quinn,p	3	0	0	0	2
Total	33	3	8	27	12

NEW YORK (A.)	Ab	R	H	P	A
Wan'ger,ss	4	0	2	2	2
Dugan,3b	4	0	1	0	2
Combs,cf	4	1	0	7	0
Meusel,lf	4	0	2	2	0
Veach,rf	4	0	1	1	0
Pipp,1b	4	0	0	8	1
Schang,c	4	0	2	8	1
Ward,2b	2	0	0	1	2
aGehrig	1	0	0	0	0
Shawkey,p	3	0	0	1	1
bE.Johnson	1	0	0	0	0
Total	35	1	8	27	9

Errors—Boston 1 (Lee); New York 0.
a Batted for Ward in ninth.
b Batted for Shawkey in ninth.

Boston .....3 0 0 0 0 0 0 0 0—3
New York .....0 0 0 0 0 1 0 0 0—1

Two-base hits—Wambsganss, Veach. Three-base hit—Meusel. Home run—Boone. Stolen bases—Prothro, Ezzell. Sacrifice—Lee. Double play—Lee, Wambsganss and Todt. Left on bases—New York 8, Boston 5. Bases on balls—Off Shawkey 1. Struck out—By Shawkey 7, Quinn 2. Hit by pitcher—By Quinn (Ward). Umpires—Hildebrand and Evans. Time of game—1:50.

SECOND GAME.

NEW YORK (A.)	Ab	R	H	P	A
Wan'ger,ss	5	1	1	4	6
Dugan,3b	4	0	2	0	1
Combs,cf	5	0	1	4	0
Meusel,lf	2	2	0	3	1
Paschal,rf	3	2	1	1	0
Pipp,1b	4	2	1	9	0
O'Neill,c	4	0	4	3	2
Ward,2b	4	0	0	3	2
Jones,p	3	0	0	0	3
Total	34	7	10	27	14

BOSTON (A.)	Ab	R	H	P	A
Williams,lf	4	0	1	4	0
Flagstead,cf	4	0	1	3	0
Boone,rf	4	1	2	3	0
Todt,1b	4	1	0	3	0
W'ganss,2b	3	0	1	4	1
Ezzell,3b	3	0	0	0	1
Lee,ss	3	0	1	0	2
Heving,c	2	0	0	5	0
Picinich,c	1	0	1	2	0
Francis,p	2	0	1	0	2
aVache	1	0	0	0	0
Lucey,p	0	0	0	0	0
Total	31	2	8	24	6

a Batted for Francis in eighth.
Errors—New York 1 (Paschal); Boston 2 (Boone, Wambsganss).

New York .....1 0 0 3 0 0 3 0 0—7
Boston .....0 1 0 1 0 0 0 0 0—2

Two-base hits—Boone, Paschal, O'Neill 2. Stolen bases—Meusel (3), Paschal. Sacrifice—Wambsganss. Double plays—Wanninger, Ward and Pipp; Wambsganss, Lee and Todt; Wanninger and Pipp. Left on bases—New York 8, Boston 3. Bases on balls—Off Francis 4, Lucey 1. Struck out—By Jones 2, Francis 3, Lucey 1. Hits—Off Francis 9 in 7 innings, Lucey 1 in 1. Hit by pitcher—By Francis (Paschal). Losing pitcher—Francis. Umpires—Evans and Hildebrand. Time of game—1:37.

BASEBALL

YESTERDAY'S RESULTS.

AMERICAN LEAGUE.
Boston 2, New York 1. (First game).
New York 7, Boston 2. (Second game).
Philadelphia 11, Washington 8. (First game).
Philadelphia 9, Washington 4. (Second game).
St. Louis 4, Cleveland 3.
Detroit 7, Chicago 5. (Ten innings).

NATIONAL LEAGUE.
New York 8, Boston 6.
Chicago 13, Cincinnati 3.
Pittsburgh 7, St. Louis 4.
Other clubs not scheduled.

STANDING OF THE CLUBS.

AMERICAN LEAGUE.

	Won.	Lost.	P.C.
Philadelphia	25	10	.714
Washington	23	14	.622
Chicago	21	16	.568
Cleveland	19	16	.543
St. Louis	19	22	.463
New York	15	21	.417
Detroit	15	25	.375
Boston	12	25	.324

NATIONAL LEAGUE.

	Won.	Lost.	P.C.
New York	25	11	.694
Brooklyn	21	15	.583
Pittsburgh	18	16	.529
Cincinnati	17	18	.486
Philadelphia	17	18	.486
Boston	16	19	.457
Chicago	15	23	.395
St. Louis	13	22	.371

WHERE THEY PLAY TODAY.

AMERICAN LEAGUE.
New York at Philadelphia. (Two games).
Boston at Washington.
Cleveland at St. Louis.
Detroit at Chicago.

NATIONAL LEAGUE.
Philadelphia at New York.
(Game starts at 3:30 P. M.)
Brooklyn at Boston.
St. Louis at Pittsburgh.
Chicago at Cincinnati.

RED FABER FALTERS AND TIGERS TRIUMPH

Detroit Team Ties Score in the Ninth and Defeats Chicago in Tenth, 7 to 5.

CHICAGO, May 28 (AP).—Red Faber weakened in the ninth inning when Manager Cobb of Detroit injected his pinch hitters into the game and the Tigers overtook the White Sox after the locals had scored four runs on Kamm's home run with bases filled in the eighth inning.

Chicago tied the count in their half of the ninth, but Ted Lyons, who relieved Faber, was unsteady in the tenth inning and started the visitors to victory with a wild throw to second. Bunched hits followed this and Detroit won, 7 to 5.

The score:

DETROIT (A.)	Ab	R	H	P	A
Haney,3b	4	0	0	0	4
cManush	1	1	1	0	0
Jones,3b	1	0	1	1	1
O'Ror'ke,2b	4	1	2	5	1
Burke,2b	2	1	2	1	1
Wingo,lf	6	1	2	2	1
Cobb,cf	4	0	1	4	0
H'mann,rf	4	0	3	2	0
Blue,1b	4	0	1	10	1
Tavener,ss	4	1	1	1	2
Bassler,c	4	0	1	2	0
aFothergill	0	1	0	0	0
Woodall,c	1	1	0	1	1
Whitehill,p	3	0	2	1	3
bNeun	1	0	0	0	0
Doyle,p	1	0	0	0	0
Total	44	7	17	30	15

CHICAGO (A.)	Ab	R	H	P	A
Mostil,cf	5	0	0	2	0
Collins,ss	4	0	1	0	3
Collins,2b	5	1	3	5	4
Sheely,1b	3	0	1	9	1
Falk,lf	5	1	1	3	0
Hooper,rf	2	1	1	2	3
Kamm,3b	5	1	1	1	0
Schalk,c	3	0	0	5	2
Faber,p	4	0	1	0	2
Lyons,p	0	0	0	0	0
dAr'deacon	1	0	0	0	0
Total	37	5	8	30	17

Errors—Detroit 1 (Burke); Chicago 3 (Davis 2, Lyons).
a Ran for Bassler in ninth.
b Batted for Whitehill in ninth.
c Batted for Haney in ninth.
d Batted for Schalk in tenth.

Detroit .....1 0 0 0 0 0 0 1 3 2—7
Chicago .....0 0 0 0 0 0 0 4 1 0—5

Two-base hits—Hellmann, Whitehill, Cobb, Wingo. Three-base hit—O'Rourke. Home run—Kamm. Stolen bases—Hooper, Davis. Double plays—Davis, Collins and Sheely; Hooper and Schalk; Wingo, Jones and Burke. Left on bases—Detroit 13, Chicago 9. Bases on balls—Off Faber 4, Whitehill 4, Doyle 2, Lyons 2. Struck out—By Whitehill 2, Faber 2, Doyle 1. Hits—Off Whitehill 7 in 8 innings, Doyle 1 in 2, Faber 14 in 9, Lyons 3 in 1. Hit by pitcher—By Whitehill (Sheely). Winning pitcher—Doyle. Losing pitcher—Lyons. Umpires—Rowland, Owens and Moriarty. Time of game—2:49.

BROWNS BEAT INDIANS.

Triumph, 4-3, Over Karr, Who Had Won Five Games in Row.

ST. LOUIS, May 28 (AP).—The St. Louis Browns disposed of Benjamin Karr, a pitcher who had won five straight games, in defeating the Cleveland Indians today, 4 to 3. Bunched hits and skillful base running of the Browns, aided by the visitors' two errors, gave St. Louis the game.

ST. LOUIS (A.)	Ab	R	H	P	A
Rob'tson,3b	3	0	0	0	0
Bennett,rf	4	1	0	2	0
Sisler,1b	4	1	1	8	2
Williams,lf	2	0	1	4	0
McM'nus,3b	3	1	0	1	4
Jacobson,cf	2	1	1	5	0
Dixon,c	3	0	0	1	1
Gerber,ss	3	0	1	5	4
Bush,p	3	0	0	1	3
Total	27	4	4	27	14

CLEVELAND (A.)	Ab	R	H	P	A
Jamieson,lf	3	1	1	5	0
Lutzke,3b	3	0	0	0	4
Sp'rgeon,3b	0	0	0	0	0
McNulty,cf	2	0	0	1	0
J. Sewell,ss	3	0	0	2	2
Myatt,c	4	0	0	2	3
Summa,rf	4	0	1	1	0
Burns,1b	4	1	3	9	1
Fewster,2b	2	1	1	3	2
Karr,p	4	0	1	1	1
aHendrick	1	0	1	0	0
bUhle	1	0	1	0	0
cKnode	0	0	0	0	0
dShaute	1	0	0	0	0
Total	32	3	9	24	13

Errors—St. Louis 0; Cleveland 2 (J. Sewell, Fewster).
a Batted for Lutzke in eighth.
b Batted for Fewster in ninth.
c Ran for Uhle in ninth.
d Batted for Spurgeon in ninth.

St. Louis.....0 2 2 0 0 0 0 0 0—4
Cleveland .....0 0 1 0 1 0 0 1 0—3

Two-base hit—Karr. Three-base hits—Jacobson, Burns. Home run—Fewster. Sacrifices—Fewster, J. Sewell. Double plays—McManus, Gerber and Sisler; Bush, Dixon and Sisler. Left on bases—Cleveland 8, St. Louis 2. Bases on balls—Off Karr 3, Bush 4. Struck out—By Karr 2. Umpires—Ormsby, Connolly and Nallin. Time of game—1:44.

Pickups and Putouts

Steve O'Neill was out to show Lee Fohl what a terrible mistake he made when he let Stevie go to the Yanks on waivers. The demonstration consisted of two doubles and two singles in four trips.

The first game was only a few minutes old when Prothro, the aliens' third baseman, hurt his ankle while making an otherwise successful steal of second. He limped off registering great pain.

Ike Boone continued in excellent health, however. He collected a homer and a single in one game and a double and single in the other.

Picinich shook up his anatomy with a sliding catch of Wanninger's hump-backed foul fly. Val caught the ball and then slid a full boat's length on one elbow.

There were other sprightly moments. Paschal leaned back against the right field bleachers to nab a fly, and Dugan came rushing in for one of his typical scoop-'em-and-shoot-'em plays.

They say Willie Kamm is now the best third baseman in the league, but Jumping Joe will still poll more than one and a half votes.

Miller Huggins will take his hopefuls to Philadelphia this morning for a four-game argument with the A's. Two games today and the same dose tomorrow. Ruth will stay at home.

MACKMEN TAKE TWO FROM THE SENATORS

Capture Opening Battle, 11-3, Then Triumph in Final by 9-4 Score.

JOHNSON FAILS IN SECOND

Is Relieved When Athletics Stage Fierce Attack—Victors Now Lead League by Three Games.

PHILADELPHIA, May 28.—Connie Mack's Athletics took both ends of today's double-header with the Senators, and thereby increased their lead on first place to three full games. The first game was won by an 11 to 3 count, the second by a score of 9 to 4.

Johnson and Bryan Harris faced each other in the second game. Johnson had to be relieved. The Senator hurlers were punished severely in both games and proved wholly unable to halt the attack of the league leaders.

The scores:

FIRST GAME.

PHILADELPHIA (A)	Ab	R	H	P	A
Bishop,2b	5	2	2	3	6
Dykes,3b	2	2	2	1	2
Lamar,lf	2	2	1	2	1
Simmons,cf	4	2	2	3	0
Miller,rf	3	2	2	2	0
Poole,1b	3	0	1	9	0
Galloway,ss	3	0	0	1	0
Cochrane,c	5	0	1	3	1
Walberg,p	4	0	0	0	2
Total	34	11	12	27	12

WASHINGTON (A.)	Ab	R	H	P	A
Rice,rf	3	1	2	1	0
Harris,2b	4	1	1	3	4
J.Harris,lf,1b	3	0	0	5	0
Goslin,cf	4	0	3	5	1
Judge,1b	2	0	0	2	1
McNeely,lf	1	0	0	0	0
Bluege,3b	4	0	0	0	2
P'paugh,ss	4	1	2	3	0
Ruel,c	4	0	2	5	1
Zachary,p	0	0	0	0	0
aJohnson	1	0	0	0	0
Russell,p	1	0	0	0	1
bShirley	1	0	0	0	0
Kelly,p	0	0	0	0	0
cMcNally	1	0	0	0	0
Total	33	3	10	24	10

Errors—Philadelphia 1 (Galloway); Washington 0.
a Batted for Zachary in second.
b Batted for Russell in seventh.
c Batted for Kelly in ninth.

Philadelphia .....4 2 0 1 0 0 0 4 *—11
Washington .....2 0 0 1 0 0 0 0 0—3

Two-base hits—Rice, Goslin, Bishop, Lamar, Ruel 2, Dykes, Poole, Simmons. Home runs—Miller, Peckinpaugh, Bishop. Stolen base—Simmons. Sacrifice—Judge. Double plays—Dykes, Bishop and Poole 2, Cochrane and Dykes. Left on bases—Washington 9, Philadelphia 9. Bases on balls—Off Zachary 3, Russell 5, Kelly 2, Walberg 2. Hits—Off Zachary 2 in 1 inning, Russell 5 in 5, Kelly 5 in 2. Losing pitcher—Zachary. Umpires—Dinneen, Geisel and McGowan. Time of game—2:10.

SECOND GAME.

PHILADELPHIA (A)	Ab	R	H	P	A
Bishop,2b	5	0	3	3	7
Dykes,3b	5	0	0	0	0
Lamar,lf	4	1	1	2	0
Simmons,cf	4	1	2	3	0
Miller,rf	5	1	1	2	0
Poole,1b	4	1	1	10	0
Galloway,ss	3	2	1	5	4
Cochrane,c	2	2	2	0	0
B.Harris,p	4	1	2	0	2
Total	36	9	13	27	13

WASHINGTON (A.)	Ab	R	H	P	A
Rice,rf	5	0	2	2	0
S.Harris,2b	5	1	1	1	3
J.Harris,lf	4	1	1	1	0
Goslin,cf	3	1	2	3	0
Judge,1b	3	0	1	0	0
Bluege,3b	2	0	0	2	0
P'kinp'gh,ss	3	0	0	0	2
Ruel,c	3	0	0	6	1
Tate,c	1	0	1	0	0
Johnson,p	2	0	1	0	1
Gregg,p	0	0	0	0	0
Ogden,p	0	0	0	0	0
aLiebold	1	1	1	0	0
bRuether	1	0	1	0	0
Total	33	4	11	24	7

Errors—Philadelphia 1 (Bishop), Washington 2 (Rice, Goslin).
a Batted for Gregg in eighth.
b Batted for Ogden in ninth.

Philadelphia .....0 2 1 1 3 0 2 0 *—9
Washington .....0 1 0 0 0 0 3 0 0—4

Two-base hits—Bishop 2, Lamar, Cochrane, S. Harris. Three-base hits—Goslin, Poole. Home run—B. Harris. Stolen bases—Goslin, Bluege. Sacrifice—Peckinpaugh. Double plays—Bishop and Galloway; Galloway, Bishop and Poole; H. Harris (unassisted); Galloway and Poole; Bishop, Galloway and Poole; S. Harris and Judge. Left on bases—Washington 5, Philadelphia 5. Base on balls—Off Johnson 3, Gregg 1, Ogden 1, Harris 4. Struck out—By Johnson 3, Gregg 1, Harris 1. Hits—Off Johnson 6 in 4 innings, Gregg 7 in 5, Ogden 0 in 1. Losing pitcher—Johnson. Umpires—Geisel, McGowan and Dinneen. Time of game—2:10.

COLLEGE BASEBALL RESULTS.

New York A. C. 6, Georgetown 2.
Pennsylvania 10, Villanova 7.
Boston College 15, Seton Hall 3.
Vermont 9, Springfield College 3.
Fordham Freshmen 6, George Washington H. S. 4.

Five Leading Batsmen In Each Major League

AMERICAN LEAGUE.

Player—Club.	G.	AB.	R.	H.	PC.
Hale, Philadelphia	18	53	14	25	.434
Speaker, Cleveland	29	116	24	47	.405
Paschal, New York	30	67	19	27	.403
Cobb, Detroit	30	118	32	47	.398
Simmons, Phila.	35	152	34	60	.395

NATIONAL LEAGUE.

Player—Club.	G.	AB.	R.	H.	PC.
Wilson, Philadelphia	17	54	5	23	.426
Smith, Pittsburgh	30	93	15	38	.409
Hawks, Philadelphia	26	82	19	33	.402
Bancroft, Boston	30	115	22	46	.400
Fournier, Brooklyn	32	112	29	44	.393

CUBS GET 12 IN 7TH AND TROUNCE REDS

Drive Three Pitchers From Box and Triumph, 13-3—Mays Ready for Duty.

CINCINNATI, May 28.—The Cubs batted three of the Reds' pitchers out of the box in the seventh, scored twelve runs and won the first game of the series here today, 13 to 3. Luque allowed only three hits in the first six innings. Cooper was the winning pitcher. Carl Mays of the Reds reported today that his arm was in shape to permit him to take his regular turn in the box.

The score:

CHICAGO (N.)	Ab	R	H	P	A
Adams,2b	5	1	1	2	3
Mar'ville,ss	4	0	1	2	6
Freigau,3b	5	2	3	0	2
Griffith,rf	5	2	1	2	0
Hartnett,c	2	1	0	2	1
Friberg,lf	5	2	2	2	0
Grimm,1b	5	2	2	12	0
Statz,cf	5	2	3	4	0
Cooper,p	5	1	2	0	0
Total	41	13	15	27	12

CINCINNATI (N.)	Ab	R	H	P	A
Critz,2b	4	0	0	2	7
Zitzman,lf	4	0	1	1	0
Dressen,3b	3	0	0	0	1
Roush,cf	4	2	3	2	0
Bressler,1b	4	1	1	12	0
Walker,rf	3	0	1	4	0
aCavenev	1	0	0	0	0
Bohne,ss	4	0	1	2	2
Bruggy,c	4	0	0	3	3
Luque,p	2	0	0	1	2
Blemiller,p	0	0	0	0	0
Benton,p	0	0	0	0	0
Brady,p	2	0	1	0	2
Total	35	3	8	27	17

Errors—Chicago 2 (Maranville, Statz), Cincinnati 4 (Dressen Bruggy 2, Brady).
a Batted for Walker in ninth.

Chicago .....0 0 0 0 0 0 1 2 1 0—13
Cincinnati .....0 0 0 0 0 1 0 1 0 1—3

Two-base hits—Freigau, Friberg, Grimm, Walker. Three-base hits—Zitzman, Friberg. Roush. Stolen bases—Maranville, Frigau 2, Griffith 2, Statz. Sacrifice—Hartnett. Double plays—Dressen, Critz and Bressler; Freigau, Adams and Grimm; Critz, Bohne and Bressler. Left on bases—Chicago 5, Cincinnati 6. Bases on balls—Off Luque 2, Blemiller 1. Struck out—By Cooper 1, Luque 3. Hits—Off Luque 8 in 6 1-3 innings, Blemiller 2 in 1-3, Benton 4 in 0, Brady 1 in 2 1-3. Hit by pitcher—By Cooper (Dressen). Losing pitcher—Luque. Umpires—Pfirman, Sweeney and O'Day. Time of game—1:47.

OTHER INTERNATIONAL GAMES.

At Buffalo.

				R.	H.	E.
Buffalo	0	0	5	3	2	0	0	0—10	11	0
Syracuse	0	0	0	0	0	2	0	1—3	5	1

Batteries—Proffitt and McAvoy; Hallahan, Frankenhouse and Long.

At Toronto.

									R.	H.	E.
Toronto	2	1	2	0	1	3	2	0—11	15	0
Rochester	0	1	0	0	0	0	0	2—3	7	0

Batteries—Stewart and Manion; Karp, Gresset, Jacobs and Lake, Army.

At Reading.

									R.	H.	E.
Reading	0	1	0	2	3	1	0	0—7	13	0
Providence	0	1	0	0	1	0	0	0—2	11	2

Batteries—McNamara, Wilson and Scaholtz; Ellis, Musante and Styles.

STANDING OF THE CLUBS.

	W.	L.	P.C.		W.	L.	P.C.
Toronto	29	12	.707	Reading	20	21	.488
Baltimore	27	13	.675	Rochester	18	19	.486
Buffalo	25	21	.543	Providence	13	27	.325
Jersey City	21	20	.512	Syracuse	9	29	.237

WHERE THEY PLAY TODAY.

Baltimore at Jersey City.
Providence at Reading.
Syracuse at Buffalo.
Rochester at Toronto.

SKEETERS VICTORS OVER ORIOLES, 7-4

Hit Hard Behind Pitching of Roberts and Win 2d Game of Series—Gaudette Stars.

VICTORS GET 13 SAFETIES

Flash Consistent Attack in Battle Against Baltimore at Jersey City.

Consistent hitting and effective pitching by Roberts gave the Skeeters their second consecutive victory over the Orioles yesterday at Jersey City, 7 to 4. The Skeeters collected thirteen hits, including three singles by Gaudette.

The score:

JERSEY CITY (I.)	Ab	R	H	P	A
Dowd,2b	5	0	1	2	2
Gaudette,rf	4	2	3	1	1
Jacobson,cf	2	2	1	1	0
Holt,1b	3	0	1	6	2
Malone,ss	4	1	1	2	3
Sheridan,3b	4	1	1	2	1
Simpson,lf	3	0	1	1	0
Freitag,c	4	0	2	8	1
Roberts,p	5	0	2	2	3
Total	34	7	13	27	13

BALTIMORE (I.)	Ab	R	H	P	A
Maisel,3b	4	1	1	1	2
Connelly,rf	5	0	2	2	0
Sheedy,1b	5	0	2	11	0
Porter,cf	5	0	2	1	1
Roser,lf	3	0	0	3	0
Boley,ss	3	1	0	1	3
Cobb,2b	3	0	1	1	2
McCarty,c	3	1	1	4	0
Jackson,p	1	0	0	0	0
Henderson,p	1	0	0	0	1
Milligan,p	0	0	0	0	0
Harwood,p	1	0	0	0	0
aKopshaw	1	1	1	0	0
Total	35	4	10	24	9

Errors—Jersey City 1, (Roberts); Baltimore 1 (Cobb).
a Batted for Harwood in ninth.

Jersey City.....0 1 2 0 2 0 2 0 *—7
Baltimore.....0 1 0 0 0 0 2 0 1—4

Two-base hits—Porter, Malone, Sheedy. Sacrifices—Roser, Holt, Sheridan. Double play—Gaudette and Holt. Left on bases—Jersey City 14, Baltimore 9. Base on balls—Off Jackson 4, Roberts 4, Henderson 2, Milligan 2, Harwood 1. Struck out—By Roberts 6, Jackson 1, Harwood 3. Hits—Off Jackson 7 in 8 1-3 innings, Henderson 2 in 1 1-3, Milligan 0 in 1-3, Harwood 4 in 3. Wild pitch—Harwood. Passed balls—Freitag, McCarty. Umpires—McDevitt and McBride. Time of game—2:10.

PIRATES WIN, 7 TO 4, BY TIMELY HITTING

Get Double and Four Triples, While Meadows Keeps Cards' Drives Scattered.

PITTSBURGH, Pa., May 28 (AP).—Hard hitting at opportune times gave Pittsburgh a victory over St. Louis today, 7 to 4. The Pirates collected one double and four triples during the game. Meadows kept the Cards' hits well scattered. Errors by Wright and Traynor gave St. Louis three runs in the second

Snyder's Home Run Helps Giants to Triumph Over Braves

SNYDER'S GREAT HIT BOON TO THE GIANTS

Pancho Makes Record Home Run for Braves Field as His Team Beats Boston, 8-6.

BALL TAKES TRAIN RIDE

Lands on Freight and Starts for Providence—Nehf and Genewich Knocked Out of Box.

By HARRY CROSS.

Special to The New York Times.

BOSTON, Mass., May 28.—Pancho Snyder had to hit the longest home run ever made on Braves Field before the Giants could beat the Braves this afternoon. In the eighth with the score knotted at 6 to 6, the big catcher smashed the ball over the deepest part of the left field fence. It is the first time since the park was built ten years ago that a home run has been parked on this particular part of Boston's map.

The Giants won the game 8 to 6, thus taking one game out of the series of four.

Snyder's emphatic smash propelled the ball over the fence onto a freight train of the New Haven road and it traveled along on a free trip to Providence. After being beaten by the Giants once in this series, the Braves are not quite as sure as they were yesterday about winning the pennant.

After Snyder's bang, the Giants added their last run in the ninth on Meusel's double and a triple by Lindstrom. The game was one of those see-saw affairs which resembled a dress rehearsal of the pitching staffs of both clubs. In breaking the first tie and taking the lead, New York knocked Genewich out of the box and in fighting up on even terms with the Giants in the seventh, the Braves sent Nehf hurrying back to the South Station.

Genewich Is Mistreated.

The Giants had little or no respect for Genewich in the first. Southworth walked and Young skied to Felix. Terry singled to centre and sent Southworth to second. Kelly spanked a hit down through Short so fast that Umpire Bill Klem could not duck it. The ball tickled Bill's ankle, leaving a large bruise of black and blue, and this deprived the Giants of a run.

Anyway it filled the bases. Meusel jammed a one-baser to centre and scored Southworth. The bases were still over-populated. Lindstrom lammed a smash to right and Terry and Kelly did a Nurmi over the platter, Lindstrom going to second on Neis's fumble in centre. Jackson hoisted to Felix.

Don't think for a moment that the Braves were going to stand for that sort of New York flippancy very long. They came right back in their pilgrimage to the bat and neutralized the slegbra. After Terry had nabbed Banny's foul pop, Neis singled to right. Marriott's single to centre sent Bernie to second. Sheriff Dave Harris pounded a single to centre, sending Neis over.

The demise of Burrus at first, eased Marriott and Harris along a station and when a single by Felix popped out of Young's hands in the bright sunshine in right, Marriott and Harris were across the plate as fast as a brace of scared rabbits. Felix was out trying to stretch his way to second.

The Giants put a keg of dynamite under Genewich in the fourth and blew him over into the Charles River. Jackson was safe when Marriott remembered the slogan "safety first," and spilled Jackson's bouncer. Snyder went out to Harris and Nehf singled to right sending Jackson to third. Southworth's double over Harris's head scored Jackson. Young rolled to Smith, who chucked home in time to rudely interrupt Nehf's commendable intention to score. Artie and Mickey O'Neil came together like a couple of carelessly driven Fords. Mickey landed several feet away, but held the ball.

Terry drilled a hole in right with a single and Southworth rang up another fare. Kelly drilled a single into centre and that was Pep Young you saw coming over with another run.

Joe Is Excused.

Mr. Bancroft, who bosses the Braves, tied a large collection of jingling aluminum hardware to Joe Genewich and when the pitcher was rattling away, Banny wished him a Merry Christmas. Then the Giants faced an old friend, Rosey Ryan. Rosey interrupted the Gotham advance and Meusel was flipped out at first by Smith.

Give the Braves one in the last of the fifth. Smith bounded a single through Lindstrom and O'Neil ambled. Gibson, hitting for Ryan, hit into a double play, Smith going to third. Bancroft's single to left scored Smithy.

The Braves tied the score in the seventh. They also knocked Nehf out of the box. With one out Larry Benton, who had succeeded Ryan, got an infield single which hopped over Nehf's head. Bancroft's single sent Benton to third and when Neis snapped a single to centre Benton scored.

Marriott slapped a single to right, scoring Bancroft with the tying run. Neis, in sliding into third, accidentally spiked Lindstorm, but the youngster's left hand was patched up and he resumed playing.

Zeke Barnes succeeded Nehf and put down the uprising.

It was the intention of the Giants to win today's game so quickly that they could catch an early train back home. The train had gone before they won.

A powerful east wind made fly catching a hard job. The brightest grab was Bernie Neis's when he nipped Southworth's dirigible with his little finger.

The last inning saw the house of Barnes divided against itself. Zeke for the Giants had it all over Brother Jess like a new skylight.

When the Harvard crew, taking a spin on the Charles River, saw Snyder's homer in the offing they hit up speed, thinking it was the Los Angeles on another cruise.

The score of today's game:

NEW YORK (N.)	Ab	R	H	Po	A
Southw'h,cf	3	2	1	1	0
Young,rf	5	1	0	1	2
Terry,1b	5	1	2	11	0
Kelly,2b	4	1	3	3	3
Meusel,lf	5	1	2	4	0
Yindst'm,3b	5	0	2	4	0
Jackson,ss	4	1	0	2	6
Snyder,c	4	1	1	3	1
Nehf,p	3	0	1	0	4
V.Barnes,p	1	0	0	0	1
Total	39	8	12	x26	17

BOSTON (N.)	Ab	R	H	Po	A
Bancroft,ss	5	1	2	3	5
Neis,cf	5	1	3	5	2
Marriott,3b	5	1	2	0	0
Harris,lf	5	1	1	2	0
Burrus,1b	3	0	0	7	0
Felix,rf	3	0	1	2	0
Smith,2b	4	1	1	1	5
O'Neill,c	3	0	1	7	0
Genewich,p	1	0	0	0	0
Ryan,p	0	0	0	0	0
aGibson	1	0	0	0	0
Benton,p	1	1	1	0	1
bPadgett	1	0	1	0	0
cCooney	0	0	0	0	0
J.Barnes,p	0	0	0	0	0
Total	37	6	13	27	13

2), Boston 3 (Neis, Marriott, Smith.)

x O'Neil out in eighth; hit by fair batted ball.

a Batted for Ryan in fifth.

b Batted for Benton in eighth.

c Ran for Padgett in eighth.

New York	3	0	0	3	0	0	0	1	1	—8
Boston	0	0	3	0	0	0	1	0	2	—6

Two-base hits—Southworth, Meusel. Three-base hit—Lindstrom. Home run—Snyder. Double plays—Jackson, Kelly and Terry; Jackson and Terry. Left on bases—New York 8, Boston 8. Bases on balls—Off Nehf 3, Genewich 2, Ryan 1. Struck out—By Nehf 3, Genewich 4, Ryan 1, Benton 2. Hits—Off Nehf 11 in 6 1-3 innings, Genewich 8 in 3 2-3, Benton 1 in 3, V. Barnes 2 in 2 2-3, Ryan 0 in 1 1-3, J. Barnes 3 in 1. Hit by pitcher—By Genewich (Kelly). Wild pitch—Ryan. Winning pitcher—V. Barnes. Losing pitcher—Benton. Umpires—McCormick and Klem. Time of game—2:05.

FORMER MISS BANCROFT IS OUT OF FRENCH TITLE TENNIS PLAY

PARIS, May 28 (AP).—Mrs. C. F. Aeschlimann, formerly Miss Leslie Bancroft of Boston, was today eliminated from the first round of play in the French hard court tennis championships at St. Cloud. Mrs. Aeschlimann was defeated by Mlle. Grasset, a good player, but one who had previously been considered as having little chance to survive the opening round. Mlle. Grasset won two sets out of three. The score was 6—8, 6—2.

FORDHAM YEARLINGS WIN.

Beat George Washington H. S., 6-4, Closing Season Without a Loss.

The Fordham Freshman baseball team completed a seven-game schedule, undefeated, yesterday by winning from the George Washington High School nine, 6-4 at Fordham. Fordham did not lose a game this season.

The score by innings:

									R.	H.	E.
Fordham Fresh.	0	0	0	0	4	1	1	0	—6	6	1
G. Washington.	1	0	1	1	0	1	0	0	—4	8	2

Batteries—Cariello and Ryan; Scully and Towner.

EVANDER NINE WINS FROM MORRIS HIGH

Captures P. S. A. L. Championship of Bronx Before 10,000 at Polo Grounds, 13-0.

NEKOLA YIELDS TWO HITS

Youthful Star Bewilders Opponents While His Mates Pound Ader for 21 Safeties.

The crack baseball team of Evander Childs High School hammered its way to the P. S. A. L. championship of the Bronx yesterday at the Polo Grounds, smothering the Morris High School team under a 13-to-0 score. A crowd of 10,000 cheering schoolboys and girls saw the Evander batters pound the shoots of Ader for a total of twenty-one hits, while Frank Nekola, who has gained the reputation of being one of the best pitchers ever developed in the Public School League, bewildered his opponents, holding them to two hits.

Evander's victory yesterday was its ninth triumph in ten P. S. A. L. games and it now holds a commanding position in the race for the Greater New York honors, being a close second to George Washington High School.

Evander Childs went out determined to clinch the game in the early stages, and clinch it they did. After they had piled up seven runs in the first three innings they eased off somewhat, but Morris failed to stage anything resembling a rally and only kept adding to an imposing row of goose-eggs.

Ader, the Morris moundsman, fanned eleven of the Evander batters, but those who hit him hit him hard. Fischer and Fox of Evander each got four hits out of five times at bat, two of Fischer's four being doubles. Morris, in addition to being at a loss in its attempts to solve the offerings of Nekola, played a ragged game in the field, six errors being chalked up against it.

The score:

EVANDER CHILDS.	Ab	R	H	Po	A
Fischer,cf	4	4	4	2	0
Fox,3b	5	4	4	1	4
Mayell,ss	6	1	3	1	1
Maynard,rf	6	1	1	0	0
T.Ryan,1b	5	1	3	7	0
Bussell,lf	4	0	1	1	0
J.Ryan,2b	4	0	2	3	4
Nikola,p	5	0	1	0	2
Wilson,c	5	2	2	10	0
Bergen,2b	1	0	0	2	1
Total	46	13	21	27	12

MORRIS.	Ab	R	H	Po	A
Sherney,lf	4	0	0	0	0
Goldh'n'r,2b	2	0	0	2	3
Nach,1b	3	0	0	9	0
Reichman,c	4	0	0	12	0
Mayers,cf	4	0	1	1	0
Katzer,ss	3	0	0	1	2
Kruger,3b	3	0	0	0	0
Schles'g'r,rf	3	0	1	2	0
Ader,p	2	0	0	0	1
Total	30	0	2	27	6

Errors—Evander 3 (Mayell, J. Ryan, Bergen); Morris 6 (Katzer 3, Kruger 2, Cherney).

Evander Childs.	3	3	2	1	1	0	0	3	—13	21	3
Morris	0	0	0	0	0	0	0	0	—0	2	6

Two-base hits—Wilson, Fisher (2), Fox, J. Ryan. Sacrifice—Russell. Stolen bases—Fischer, Wilson. Double plays—Fox, J. Ryan and T. Ryan, Mayell, T. Ryan, J. Ryan. Struck out—By Nekola 11, Ader 11. Bases on balls—Off Nekola 2, Ader 2. Hit by pitches—By Ader (Russell). Time of game—2:25.

Far East Olympics Every 4 Years.

MANILA, May 28 (AP).—The Far Eastern Athletic Association today decided to hold the Olympic Games in the Far East every four years instead of every two years after 1927, due to the great expense involved in holding the games.

Milk Fund Gate Is Expected To Exceed Last Year's Total

A gate of $314,000 is possible at the Milk Fund bouts tonight if every ticket is sold. Such a gate would give the cause a fund close to $200,000. However, indications are that the receipts will be about $225,000, which will mean $100,000 for the fund after all expenses of the bouts are paid, according to the estimate made yesterday by Promoter Tex Rickard. The advance sale was $100,000. The number of tickets printed was 67,986, including passes. Favorable weather today is expected to result in a last-day sale which will eclipse the record of the last Milk Fund bouts, when $104,000 was realized on the ticket sale at the grounds.

M'TIGUE TO DEFEND HIS CROWN TONIGHT

Expected to Retain Title in Bout Against Berlenbach at Yankee Stadium.

50,000 MAY SEE THE BATTLE

Will Also See Delaney-Marullo and Slattery-Burke Matches at Milk Fund Show.

Mike McTigue, Ireland's fistic idol, tonight will risk the title he won in Dublin on St. Patrick's Day two years ago and a sweet charity is expetced to be the beneficiary. McTigue will clamber into the ring at the Yankee Stadium about 10 o'clock tonight to defend his crown against Paul Berlenbach, Astoria's hard-hitting challenger, in a fifteen-round bout, which is the feature attraction of the annual Milk Fund charity fight carnival.

A crowd of 50,000 is expected to witness the struggle, the first championship match of an outdoor season, which is expected to be notable for its title ring combats.

Preceding the McTigue-Berlenbach scrap will be thirty-six rounds of boxing. Jack Delaney, Bridgeport's challenger for the title which McTigue is defending tonight, who gracefully stepped aside when Berlenbach was selected as the most powerful drawing card for the charity, will engage Young Marullo, New Orleans light-heavy-weight, in the ten-round semi-final. If Delaney wins this battle, as is expected, he is guaranteed a match with the winner of the championship bout within six weeks.

Jimmy Slattery, Buffalo's rising young light-heavyweight, will tackle Jack Burke, Pittsburgh veteran, in a six-round bout, and in another six-round encounter George Smith and Billy Conley, middleweights, will be opponents.

The opening bout of four rounds will be between Jay Lanahan and Lew Chester. The first pair are scheduled to enter the ring about 8:30. The gates of the Stadium will swing wide at 5 o'clock, when the sale of 20,000 admission tickets will start at the ball yard. The principals in the championship bout will weigh in this afternoon at 2 o'clock at the offices of the State Athletic Commission. The bouts will be broadcast from Station WNYC.

McTigue is expected by students of boxing and close followers of the sport to retain the title, Berlenbach's terrific hitting strength notwithstanding. McTigue has the advantage of superior boxing knowledge and skill, on the offense and defense, is more experienced than Berlenbach and boasts admirable hitting strength himself.

Berlenbach's admirers expect the dread left hand of the challenger, which has toppled so many rivals, to batter McTigue loose from his championship honors. The result will depend on the action of the first five rounds.

If Berlenbach, slow of movement and thought, manages to drive past the defense of McTigue with a blow to the body or face, there is a possibility the challenger will emerge champion. On the other hand, if McTigue discards the mantle of timidity which has characterized his work in the bouts he has had since becoming champion and elects to beat Berlenbach's slow assault, the title likely will stay with the Irishman. The boxers are reported in good shape, ready for the bell and confident of the outcome.

HOPPE TAKES THE LEAD.

Wins 61-39 and Cannefax Now Trails by 400 to 389 Score.

Special to The New York Times.

CHICAGO, May 28.—For the first time since their special match at three cushions opened last Monday afternoon, Willie Hoppe took the lead when he defeated Bob Cannefax, world's three-cushion champion, by 61 to 39 here tonight in 61 innings. Cannefax won the afternoon block by the score of 50 to 42 in 99 innings. Hoppe won the sixth block, which was played last night, by 56 to 50. The match is at 600 points. Hoppe now leads by the score of 400 to 389.

Other News of Sports on Next Two Pages.

Results of Yesterday's Minor League Games

AMERICAN ASSOCIATION.

At Toledo.

									R.	H.	E.
Toledo	0	1	3	0	0	0	1	0	—5	9	1
Louisville	0	1	0	0	0	2	0	0	—3	6	0

Batteries—Lyons and Gaston; Holley and Meyers.

At Columbus.

									R.	H.	E.
Indianapolis	0	1	2	3	0	4	0	2	—12	16	0
Columbus	2	0	1	0	3	0	1	1	—8	16	3

Batteries—Maun, Fitzsimmons and Krueger; Leverette, Foulke, Northrop, Paalmero and Urban.

At Minneapolis.

									R.	H.	E.
Kansas City	0	1	0	0	1	1	0	0	3—7	11	1
Minneapolis	1	0	0	0	1	0	1	0	—4	8	2

Batteries—Pott and Shinault; Hamilton, Sheat and Wirts.

At St. Paul.

									R.	H.	E.
Milwaukee	1	0	0	5	0	0	0	0	—6	6	4
St. Paul	1	0	0	0	1	1	0	2	0—5	9	2

Batteries—Bell and Skiff; Fullerton and Collins, McMenemy.

STANDING OF THE CLUBS.

	W.	L.	P.C.		W.	L.	P.C.
St. Paul	23	16	.590	Kan. City	18	20	.474
Ind'nap's	21	17	.553	Min'apolis	19	22	.463
Louisville	19	18	.514	Toledo	17	20	.459
Milw'kee	15	19	.486	Columbus	16	19	.457

SOUTHERN ASSOCIATION.

At Nashville.

	R.	H.	E.
Nashville	5	13	0
Mobile	4	12	0

Batteries—Toney and Autrey; Acosta and Chaplin.

At Little Rock.

	R.	H.	E.
Atlanta	8	18	0
Little Rock	4	12	3

Batteries—McLaughlin and Brock; McBee, Steengraf and Mayer.

At Chattanooga.

	R.	H.	E.
Chattanooga	6	15	3
New Orleans	5	10	0

Batteries—Cunningham and D. Anderson; Whitaker, Cavet, Hodge and Dowie.

At Memphis.

	R.	H.	E.
Memphis	4	7	2
Birmingham	0	4	3

Batteries—Morton and Yaryan; Crowder, Niehaus and Knox, Levan.

STANDING OF THE CLUBS.

	W.	L.	P.C.		W.	L.	P.C.
Atlanta	25	19	.568	Memphis	23	22	.511
New Orl.	22	19	.537	Chat'n'ga	22	22	.500
Nashville	22	19	.537	Mobile	21	23	.477
B'm'ham	22	21	.512	Little R'k.	16	28	.368

WESTERN LEAGUE.

At Omaha.

	R.	H.	E.
Omaha	4	10	2
Denver	2	4	1

Batteries—Pigg and Wilder; Hodges, Freeman and Smith.

At Wichita.

	R.	H.	E.
St. Joseph	6	13	3
Wichita	4	10	1

Batteries—Davenport and Minetree; Jolly, Gregory and Haley.

At Oklahoma City.

	R.	H.	E.
Oklahoma City	5	9	3
Tulsa	3	9	1

Batteries—Rasmussen and Cady; Blaeholder and Roche.

At Des Moines.

	R.	H.	E.
Des Moines	12	14	2
Lincoln	6	9	4

Batteries—Holtzhauser and Lingle; Cooper, Hurst, Pallas and Brucker.

STANDING OF THE CLUBS.

	W.	L.	P.C.		W.	L.	P.C.
Okla. City	22	16	.579	Tulsa	18	18	.500
Denver	22	17	.565	Des Moines	19	20	.487
St. Joseph	22	17	.545	Omaha	17	20	.459
Lincoln	18	18	.500	Wichita	14	26	.350

EASTERN LEAGUE.

At Albany.

	R.	H.	E.
Albany	1	7	1
Bridgeport	0	6	1

Batteries—Johnson and Caulway; Hanson and Lutz.

At Worcester.

	R.	H.	E.
Springfield	7	10	1
Worcester	5	14	4

(Eleven innings.)

Batteries—Best, Douchan and Neiderkorn; Douglas, Muich and Cousineau.

At New Haven.

	R.	H.	E.
New Haven	11	13	0
Waterbury	7	15	1

Batteries—Davies, Morrell and Macklin; Rush, Pierce and Schauffel.

At Pittsfield.

	R.	H.	E.
Pittsfield	4	3	2
Hartford	1	7	3

Batteries—Olson, Mills and Hager; Bradley, Johnson and Dixon.

STANDING OF THE CLUBS.

	W.	L.	P.C.		W.	L.	P.C.
Springf'd	19	12	.613	Wat'bury	14	16	.467
Albany	20	14	.588	Bridgep't	14	16	.467
Hartford	18	14	.563	Pittsfield	13	18	.419
N. Haven	15	15	.500	Wore'ter	11	19	.367

PACIFIC COAST LEAGUE.

At Seattle.

	R.	H.	E.
San Francisco	6	12	2
Seattle	3	11	2

Batteries—Williams and Yelle; Sutherland and Daly.

At Oakland.

	R.	H.	E.
Sacramento	2	2	3
Oakland	0	7	1

Batteries—Shellenback and Koehler; Boehler and Read.

At Los Angeles.

	R.	H.	E.
Vernon	9	16	1
Salt Lake	7	16	5

Batteries—Ludolph and Hannah; Piercy and Peters.

Los Angeles at Portland postponed, rain.

STANDING OF THE CLUBS.

	W.	L.	P.C.		W.	L.	P.C.
San Fran.	36	12	.750	Portland	21	23	.447
L. Angeles	28	21	.571	Oakland	21	27	.438
Salt Lake	27	22	.551	Sac'mento	21	28	.429
Seattle	22	26	.458	Vernon	17	34	.333

TEXAS LEAGUE.

At Beaumont.

	R.	H.	E.
Beaumont	12	13	3
Wichita Falls	9	13	4

Batteries—Lewis, Foreman and Halo; Morgan, Reid and Query.

At Houston.

	R.	H.	E.
Fort Worth	3	6	2
Houston	2	4	1

Batteries—Wachtel and Smith; Diviney and McCurdy.

At San Antonio.

	R.	H.	E.
San Antonio	6	10	0
Dallas	5	12	2

Batteries—Winters and Coleman; Lovel, Novel and Billings.

At Waco.

	R.	H.	E.
Shreveport	10	13	1
Waco	3	7	0

Batteries—Mueller, McCall and Lynn; Gould, Crumpler and Morrow.

STANDING OF THE CLUBS.

	W.	L.	P.C.		W.	L.	P.C.
Ft. Worth	27	11	.711	Dallas	18	22	.450
San Antonio	25	14	.641	Waco	17	25	.405
Houston	25	16	.610	Shreveport	16	24	.400
Wichita Fls	20	19	.513	Beaumont	13	30	.302

NEW YORK-PENN. LEAGUE.

Triple Cities 10, Scranton 2.
Elmira 6, Wilkes-Barre 3.
Shamokin 2, York 1.
Williamsport 14, Harrisburg 2.

STANDING OF THE CLUBS.

	W.	L.	P.C.		W.	L.	P.C.
Trip. Cities	16	6	.714	W.-Barre	9	10	.474
W'msport	11	9	.550	Shamokin	9	11	.450
Harrisb'g	10	10	.500	Elmira	9	12	.429
York	11	11	.500	Scranton	8	12	.400

FLORSHEIM STYLE IS A STEP AHEAD

A new golf oxford

THESE new Florsheim golf oxfords may not help you shoot under par but they certainly are comfortable. They were designed by a man who knows how important feet are to good golf.

$10

WALLACH BROTHERS

FIFTH AVENUE opposite the Library and at 12 East 42nd Street

Broadway below Chambers
Broadway corner 29th

246-248 West 125th
Third Avenue corner 122d

Hart Schaffner & Marx clothes set the style pace

CLOTHES IN THE NEW YORK MANNER

HERE's the ideal Summer robe. Made of a light-weight basket-weave, striped in pleasant shades—$6.45. Terry Robes, for bathing or locker-room, $5 to $15. Japanese Crepe Robes, slippers to match, compactly packed in bag, $3.95. Smart flannel robes, $10 to $25.

LINEN KNICKERS, full-cut, made of a fine quality of genuine Belgian linen—$3.95. Others, in several striking over-plaid designs, $5.

Flannel Knickers, $9.50. Knickerbelts, $1.

A SPECIAL VALUE in half-hose—made of silk-striped mercerized lisle, in copper, fawn, silver, wine, and other beautifully blended colorings—55c. Other half-hose, in lavish assortment, as high as $3.50. Esquire Silk Hose, full-fashioned, $1 to $3.50.

Specially Priced
For Decoration Day

Bathing Suits, $3.15
Pajamas, $1.95
Golf Hose, $1.65
Manhattan Silk Shirts, $6.50
Somerville Scarfs, $1.00
Madras Union-suits, $1.65
Silk-striped Belts, $1.15

Outdoor Week

Everybody out! Nature is calling, and her sons respond—golfers, tennis players, boatsmen, hikers, motorists and bathers—none can stay idle with the bright sun shining and the soft breeze blowing!

All this week our 13 metropolitan stores are stocked with complete assortments in nearly every department of outdoor apparel.

From the four-piece golf suit to the humble but highly essential golf garter, we are showing everything a man needs to be well-dressed and comfortable at his favorite sport.

Everything of standard Weber and Heilbroner quality, and everything priced with a moderation that will appeal to all.

Flannel Trousers
White, Pearl, Grey, and Oatmeal Tan
$8.75 to $15

Townlink
Four-Piece
Golf Suits
$48 to $100

GOLF HOSE—the pair illustrated is one of a large assortment of Jacquard stockings, in many attractive designs, $3.50. Other golf hose—in a seemingly unlimited array of knits, patterns and colors—$1.65 to $12.

OUR SPECIAL white broadcloth and oxford shirts—$1.95. Compare it for quality with any other shirt of similar price. In collar attached or neckband styles.

Sport Foulard neckties, in many brilliant colors and designs, $1. Imported Foulards, $2 to $3.50.

ONE of the most popular sweater-and-hose combinations we ever presented. Made of pure wool, in several unusual color schemes, with golf stockings to match, $12. Another attractive sweater-and-hose set is $9.

Outdoor Suggestions

Mansco Athletic Underwear, union-suits, $1.25 to $10, Two-piece suits, 75c to $5 per garment.
Alligator raincoats, $15.
Fashionknit Neckwear, $2.50, $3 and $3.50.
Manhattan Shirts, $2.50 to $10.
Cross-country Felt Hat, $6.00
Linen Golf Caps, $2.

Weber and Heilbroner

· CLOTHIERS · HABERDASHERS · HATTERS ·

*241 Broadway
345 Broadway
9th and Broadway
NEWARK: *800 Broad St.

28th and Broadway
*42nd and Madison
*44th and Broadway

*34th and Broadway
Nassau and Spruce
*Clothing at these stores

20 Cortlandt
*30 Broad
*Nassau and John
B'KLYN: *381 Fulton St., Borough Hall

Farrell and Jones Lead in Second Day's Play on Lido Links

LIDO FIELD TOPPED BY JOHNNY FARRELL

Quaker Ridge Pro Ties Mac Smith's Record With a 70 in Second Preliminary Round.

BOBBY JONES GETS A 71

Amateur Champion Five Under Par on First Eleven Holes—143 Face Final Test Today.

PAR FOR THE COURSE.

Hole.	Yds.	Par.	Hole.	Yds.	Par.
1.....	335	4	10.....	414	4
2.....	529	5	11.....	408	4
3.....	175	3	12.....	433	4
4.....	466	5	13.....	316	4
5.....	378	4	14.....	148	3
6.....	393	4	15.....	404	4
7.....	469	5	16.....	206	3
8.....	150	3	17.....	563	5
9.....	330	4	18.....	424	4
Total..3,266		37	Total..3,316		35

Total yards, 6,582. Par, 72.

By WILLIAM D. RICHARDSON.

Special to The New York Times.

LONG BEACH, L. I., May 28.—Johnny Farrell, pride of Quaker Ridge, rushed in at the last minute today to save his bretheren from another humiliation at the hands of that persistent poacher on professional property, Master Robert Tyre Jones of Atlanta, Ga. But for Johnny's saving 70 late in the day, the professionals would have been forced once more to doff their caps in kow-towment to the amateur champion's superiority in the pencil and score card phase of the royal and ancient which is supposed to be theirs by divine right.

As it turned out, Farrell's feat, which equaled the course record made by MacDonald Smith in yesterday's qualifying round, for the open championship, enabled the pros to boast of one or two who are capable of upholding professionals honor against the full-blown Georgia golf peach. It snatched the day's leadership from Jones by the scant margin of one stroke, for Bobby's best was a 71, made early in the day.

Farrell's feat was really something for the Westchester folk to talk about for it was made at a time when the Lido course was easily three strokes more difficult than when either Smith or Jones did their scoring. The Quaker Ridge professional, who has a passion for winning these qualification affairs, having led the Eastern field at Worcester, a year ago, was one of the late starters today. He and his Oak Ridge neighbor, the bespectacled Willie Macfarlane, did not leave the first tee until 1:30 and by this time the wind, which was nil in the morning had assumed considerable velocity. It was not near gale-like proportions, yet it was sufficiently strong to prove a head-on-hindrance on the holes leading in toward the clubhouse and to make some of the opposite direction ones decidedly catchy.

It was a great round of golf—one that will go down in history. What will make it all the more illustrious was the fact that Macfarlane led Farrell by two shots going to the sixteenth and finished with a 72 after dropping a stroke to par at each of the last three holes. Between them they had a better ball of 68.

143 Players Survive.

Now that the two preliminary Eastern District qualifying rounds are done there are 143 players left for the final eighteen hole test tomorrow to determine the fifty-eight and ties who will be at liberty to purchase round-trip tickets to Worcester next week. Sixty-eight players were admitted into the final field today, the scoring limit being 82, one stroke less than yesterday. For a time it was thought that the list would close at 81, leaving out, among others, Joe Turnesa, the brilliant young shot-maker from the Fairview Country Club.

When the scores were all returned there were exactly sixty-five players with totals of 81 or better, but Arnold Wadkinson, who had returned a 78 and G. D. Slingerland, one of the 79's, dropped out, admitting the five suffering 82's. It is probable that they would have been admitted anyway, for it was discovered that the scorer for Nick Demane had not charged the Soundview greenkeeper with a penalty stroke on the twelfth hole, where he drove into the water. As Nick's score had been posted among the 81's, the U. S. G. A. committee, after considering the matter decided that the error was unintentional and added the forgotten stroke, leaving room for five more players.

The Wednesday qualifiers will now play their second eighteen-hole round tomorrow morning and the twenty-nine low thirty-six hole totals and ties will be eligible for the open. Today's successful qualifiers will play their last eighteen holes tomorrow afternoon and equal numbers of these will be admitted, making up the fifty-eight total.

Jones, who played his qualifying round with Alex Smith, four winning championships even before Bobby was born, drew a tremendous gallery this morning. What the faithful followers saw was a formal notification served to the pros that there is one amateur who will fight them tooth and nail for the premier honors next week. One of those who trekked in the footsteps of Jones was MacDonald Smith himself, and when the round was finished the Lakeville professional was unstinted in his praise of Jones.

For a time it appeared almost a certainty that Smith would see his own record topped by Bobby. The amateur champion ran out in 35, same as did Smith. The 35 represented just perfect, flawless, machine-like golf such as only one or two others besides Bobby can play. Then, at the tenth hole, he sank the ball from the edge of the green for a birdie 3. He was off. Bang went a ten-footer at the next for another birdie 3. That made him five under par for eleven holes.

Slices Ball Into Water.

Then came the terrifying twelfth—a dog's leg over the water. Either intentionally or not, Bobby tried to bite off just a trifle too much distance from the tee and his ball sliced into the water, costing him stroke and distance. The hole cost him a 6 and offset the two strokes which he had just gained on par. He came to the seventeenth needing two pars to tie. He got his par 5 at the seventeenth, despite a poor second, but lost the much needed figure at the home hole, taking a 5 as a result of a missed stroke, and so finished with a 71.

How close he came to establishing a new competitive mark is best shown by the statistics. In the entire round Bobby missed only three shots and they cost him four strokes.

For a long time Jones's 71 stood out on the scoreboard as prominently as a lone pine on a prairie. Some time afterward, a metropolitan district professional, the youthful Peter Harmon Jr. of Hudson River brought home a 72.

Until Farrell and Macfarlane had gone a few holes, it was scarcely believed that any one would come anywhere near either Jones or Harmon, for by now the wind had started to come up off the ocean. The Westchester pair, however, reached the turn in 36 and 35, respectively, the one-stroke difference being due to Farrell's missing a two-foot putt on the short third.

With a birdie 3 at the eleventh hole, Macfarlane gained another stroke on Farrell, who got it back by holing a four-yarder on the thirteenth. By laying an iron within a foot of the hole at the short fourteenth, while Farrell was bunkered short of the green.

Macfarlane Holds Lead.

Macfarlane regained the stroke and there was still two strokes in his favor as they teed off for the redan hole. Here Farrell's drive rolled to within a yard of the flag for an easy 2, while Macfarlane's went over the back of the green and cost him a 4. Johnny then got a 5 at the seventeenth to 6 for Macfarlane, who hooked into a trap and, knowing that he needed a 4 to beat Jones, Farrell lashed his way home beautifully with a driver and a spoon to accomplish the desired result. Macfarlane sliced a second shot into a bunker and took a 5.

The cards of some of the leaders follow:

Out—									
Farrell	4	4	4	4	5	4	3	4	—36
Macfarlane	4	4	3	4	4	5	3	4	—35
Jones	3	5	3	4	4	5	3	4	—35
Harmon	4	4	4	4	4	5	3	4	—37
Diegel	3	4	4	5	4	5	4	3	—36
Sarazen	4	4	3	6	5	5	3	4	—40
Brady	5	4	4	5	4	5	6	3	—39
Smith	4	5	4	6	4	4	5	3	4—39
Guilford	4	3	4	5	5	6	3	3	—39
De La Torre	5	5	4	5	5	6	3	4	—43
In—									
Farrell	4	4	4	3	3	5	2	5	4—34—70
Macfarlane	4	3	4	4	2	5	4	6	5—37—72
Jones	4	3	6	3	3	5	3	3	5—36—71
Harmon	5	4	4	3	3	4	4	5	3—35—72
Diegel	4	4	4	5	4	4	3	6	4—38—74
Sarazen	4	3	4	4	3	4	3	6	5—36—76
Brady	4	5	5	5	3	4	3	4	4—37—76
Smith	5	4	4	5	3	4	3	6	6—40—79
Guilford	4	5	5	5	4	6	4	4	5—42—81
De La Torre	4	4	4	4	3	4	6	5	5—37—80

Those who qualified today:

Johnny Farrell, Quaker Ridge	36	34—70
*Robert T. Jones Jr., Atlanta	35	36—71
T. J. Harmon Jr., Hudson River	37	35—72
Willie Macfarlane, Oak Ridge	33	37—72
George Heron, Westbury	40	34—74
George Dernbach, Providence	38	36—74
Arthur De Mane, Sound View	33	41—74
Leo Diegel, Glen Oaks	36	38—74
Frank W. Clark, Asheville	40	35—75
James West, Rockaway Hunt	37	38—75
Donald Vinton, Plymouth	39	36—75
James B. Law, Cherry Valley	38	37—75
Jack Gordon, Buffalo	38	38—76
Gene Sarazen, Fresh Meadows	40	36—76
Charles Rice, Women's National	38	39—77
Anthony Grego, Jamaica	40	37—77
Robert Barnett, Chevy Chase	39	38—77
A. E. MacDonald, Inwood	38	39—77
Fred Novak, Cohoes	41	36—77
Mike Brady, Winged Foot	39	38—77
Jimmy Thomson, Richmond, Va.	38	40—78
John A. Croke, Pascon	36	42—78
Newton C. Mair, Plainfield	40	38—78
David Hackney, Methuen	43	35—78
Peter C. Harmon, Onondaga	40	38—78
Louis Costello, Millburn	38	40—78
Charles H. Mayo, Pomonok	38	40—78
John W. Sawyer, Torresdale	40	38—78
George Main, Maplewood	41	37—78
Charles D. Thom, Shinnock Hills	41	37—78
John R. Langlands, Wesquahic	40	39—79
C. L. Booth, Putnam	40	39—79
Bayard Beebe, Long Branch	42	37—79
George M. Gordon, Wannamoisett	41	38—79
W. L. Fotheringham, Greenwich	38	41—79
William J. Glancey, Spring Brook	37	42—79
Alex Smith, Westchester-Biltmore	39	40—79
Peter Henry, Newark	39	40—79
H. H. Dean, New York	42	37—79
Jack Bruns, Lake Champlain	40	39—79
Jimmy Donaldson, Fenimore	40	39—79
David Spittal, Savannah	38	42—80
Peter H. Smith, Sharon	42	38—80
Jack Ross, The Creek	40	40—80
Angel de la Torre, Spain	43	37—80
James Mariucci, unattached	38	42—80
Andy Brown, Lido	40	40—80
Chris Shea, Riverton	42	38—80
Dave Hanley, Haworth	40	40—80
Ted. Gow, Weston	43	38—81
*Jess P. Guilford, Woodland	39	42—81
M. J. Fopd, Yonkers	41	40—81
George McLean, Grassy Sprain	41	40—81
Arthur Beebe, Long Branch	39	42—81
Willie Anderson, Flushing	41	40—81
James Crabb, Congressional	40	41—81
Jimmy Farrell, Quaker Ridge	40	41—81
Paul Nevins, Yonkers	41	40—81
Nick Simonetti, Linden	43	38—81
Jack Start, Hartford	42	39—81
David A. Whyte, Wykagyl	40	42—82
Joe Turnesa, Fairview	41	41—82
*Thomas M. Sherman, Lido	40	42—82
Arthur E. Reid, Farmington	47	37—82
Bernard F. O'Neal, New York	42	40—82
Nick Demane, Sound View	40	42—82

Those who failed to qualify:

Ramsay Hunter, Linwood, N. J., 42—41—83; Charles H. Hoffner, Philimont, Pa., 43, 40—83; John Soltis, Yonkers, N. Y. 40, 43—83; Leo Shea, Riverton, N. J., 43, 40—83; Lewis Myers, Arctic, R. I., 43, 40—83.

Jack Gray, Montclair, N. J., 44, 40—84; R. D. Sanford, Litchfield, Conn., 41, 43—84; William M. Beekle, Upper Montclair, N. J., 42, 42—84; Earl Rawley, Jamestown, N. Y., 43, 41—84; Ernest L. Ryall, Kennebunk Beach, Me., 40, 44—84; Ben Pavolo, Linden, N. J., 43, 41—84; John Battisti, Lakeville, N. Y., 44, 40—84; George J. Gillespie Jr., New York, 43, 41—84; Harry Demeo, Port Washington, N. Y., 42, 42—84; Jack Richardson, Essex Fells, N. J., 44, 40—84.

J. Griffith Board, Philadelphia, Pa., 45, 40—85; James Andrew, New Haven, Conn., 43, 42—85; Martin Sykes, Rye, N. Y., 43, 42—85; Harry O'Brien, Rockville Centre, N. Y., 44, 41—85; William McFedyn, Jackson Heights, N. Y., 43, 42—85; John S. Rowe, Drexel Hill, Pa., 43, 42—85; William H. Ryan, Norston, Conn., 42, 43—85.

Marston C. Flanders, New York, 44, 42—86; William Lupino, Yonkers, N. Y., 41, 45—86; William F. Walsh, New York, 43, 43—86; Al Novak, Warren Point, N. J., 45, 41—86; Frank Scully, New York, 44, 42—86; Andrew Oakley, Lawrence, N. Y., 44, 42—86; Charles Strand, New York City, 46, 40—86.

Thomas Popin, New York, 44, 43—87; John Fedor, Yonkers, N. Y., 44, 44—88; John T. Shea, Salem, Mass., 43, 45—88; B. Guvshinan, Williamantic, Conn., 46, 44—90; W. G. Green, Rumsen, N. J., 46, 50—96.

Without cards—G. R. Hutchinson, New York; Thomas Erla, Greenwich, Conn.; Walter Baker, Yonkers, N. Y.; Fred R. Stellar, Bellport, N. Y.; Walter Chinery, Hydewood, N. J.; J. Lawlor, Philadelphia; Jack Gillies, New York; J. Kilgour, Rockville Centre, N. Y.; T. Halverson, The Creek; J. W. Mytich, New York; William Braid, Upper Montclair, N. J.; Jack Fox, Cherry Valley.

* Amateur player.

TIE AT SLEEPY HOLLOW.

Caddes and De Lancy Both Get 78 in Invitation Golf.

Special to The New York Times.

TARRYTOWN, N. Y., May 28.—A tie at 78 for the medal between F. B. Caddes of Scarsdale and Drake DeLancy of Montclair marked the qualifying round of the annual invitation golf tournament here today. J. H. Heilbron was next with 79.

The summaries:

First Sixteen—F. B. Geddes, 40, 38—78; Drake De Lancy, 40, 38—78; G. H. Heilbron, 39, 40—79; J. G. Macdonald, 42, 38—80; C. E. Bacon, 40, 40—80; M. K. Waters, 43, 37—80; E. W. Conklin, 39, 42—81; Mason B. Starring, 40, 41—81; Donald Carr, 41, 40—81; T. S. Smith, 40, 42—82; Hugh Halsell, 42, 41—83; E. E. Sturges, 43, 41—84; J. H. Schenck, 42, 42—84; C. T. Newberry, 45, 40—85; C. Maxwell, 44, 41—85; K. H. Sheldon, 44, 42—86.

Second Sixteen—L. D. Irving, 42, 44—86; C. V. Drew, 48, 41—89; C. E. Cook, 45, 43—88; H. C. Scott, 48, 42—90; A. N. Peterson, 43, 43—86; R. Reid, 46, 44—90; H. C. Levett, 41, 48—89; J. T. Smith, 42, 44—86; S. E. Budd, 48, 43—91; H. A. Albreght, 46, 43—89; J. Hunter, 43, 45—88; A. B. Francis, 50, 40—90; J. Tyesowski, 44, 43—87; D. O. Nuke, 47, 43—90; W. T. Hamilton, 46, 43—89; W. L. Elfring, 45, 46—91.

DENMARK IS ELIMINATED.

Loses Doubles Match to England and Is Out of Davis Cup Play.

COPENHAGEN, May 28 (AP).—England today eliminated Denmark from the Davis Cup tennis play in the European zone by winning a doublees match. England won two singles matches yesterday. The score today was 7 to 5, 7 to 5 and 6 to 2.

L. A. Godfree and C. H. Kingsley of England defeated Erik Worm and Einer Ulrich of Denmark in the match today.

HARVARD SENDS LAUNCHES.

Annual Migration to Red Top Rowing Camp Under Way.

CAMBRIDGE, Mass., May 28 (AP).—The first step in the yearly migration of Harvard's rowing forces to the Red Top (Conn.) training camp, where the Crimson oarsmen prepare for the Harvard-Yale race at New London, was taken today when two Harvard launches, the Patricia and the Pep, left for New London under their own power. The launches will go by way of the Cape Cod Canal and are in charge of Irving Slater, manager of Harvard boathouses.

MRS. DAVIS BEATS MRS. GOSS, 5 AND 4

Reaches Final in Women's Met. Tourney by Taking Match on Fourteenth Green.

MISS JENNEY ALSO VICTOR

Turns Back Mrs. Hucknall, Conqueror of Miss Orcutt, by 3 and 2 to Gain Title Round.

Special to The New York Times.

SHORT HILLS, N. J., May 28.—Mrs. Joseph Davis of the Women's National Golf Club and Miss Marie Jenney of Hudson River alone remain in the fight for the women's metropolitan championship in the battle of Baltusrol. Starting out with one of the strongest fields ever assembled for the event, one by one many of the favorites were dropped by the wayside and after the semi-finals here today Mrs. Davis and Miss Jenney were the survivors.

Mrs. Davis reached the title round by eliminating Mrs. Wright D. Goss Jr. of the home club in a surprising match that found the Baltusrol star beaten at the fourteen green by the margin of 5 and 4. Miss Jenney continued her string of victories at the expense of Mrs. Thomas Hucknall of Forest Hills, who strove all the way to overcome her opponent's early lead, but weakened against Miss Jenney's steady driving at the end and submitted to defeat, 3 and 2.

Mrs. Hucknall Favored.

Mrs. Hucknall was expected to conquer the hard-hitting Miss Jenney after her triumph over Miss Maureen Orcutt, the medalist, on Wednesday. Immediately after eliminating the White Beeches star, it was rather freely predicted that Mrs. Hucknall would have clear sailing the rest of the way, but she found anything but that against Miss Jenney today.

Mrs. Hucknall had trouble on the very first hole, but it was not so much her own lost strokes as the work of Miss Jenney with the wood that caused her to drop the first point of the match to her opponent. They halved the second, but Miss Jenney increased her lead to two holes on the third and she carried this advantage to the turn, which she reached in 43. Twice on the outward journey Mrs. Hucknall reduced the advantage to one hole, but each time Miss Jenney came back on the very next to regain her lead. Mrs. Hucknall reached the turn in 45, which would have been good enough to keep her on even terms at least under ordinary circumstances but not against the sort of game that Miss Jenney was playing.

Eleventh Hole Halved.

Mrs. Hucknall took the tenth and her 7 at the eleventh gave her a half. Miss Jenney took the twelfth, putting her 2 up again, and although her opponent reduced this at the thirteenth, a 4 gave Miss Jenney the next, and her victory was accomplished when another 4 gave her the sixteenth.

The cards:

Out—									
Miss Jenney	5	5	3	6	5	6	3	5	—43
Mrs. Hucknall	6	5	4	6	5	5	4	6	—45
In—									
Miss Jenney	4	7	4	6	4	4	4		
Mrs. Hucknall	3	7	5	5	5	4	5		

Mrs. Davis's victory was earned on the first four greens. She won the three in a row after halving the first, and with this early handicap Mrs. Goss could do nothing, although she tried all the way and went so far as to reduce the lead to one hole at the eighth, holding her opponent even until the twelfth, where she ran into par golf and dropped three more straight. Mrs. Davis was out in 44 and was one under 5s for the five holes of the homeward trip, coming through with fine performances when the shots were most critical. Mrs. Goss went out in 47 and was two over 5s coming in.

The cards:

Out—									
Mrs. Davis	6	5	3	4	5	5	5	6	5—44
Mrs. Goss	6	6	5	6	5	5	4	5	5—47
In—									
Mrs. Davis	4	6	5	4	5				
Mrs. Goss	4	6	6	5	5				

The summaries:

Championship Flight—Semi-final Round—Mrs. Joseph Davis, Women's National, defeated Mrs. Wright D. Goss Jr., 5 and 4; Miss Marie Jenney, Hudson River, defeated Mrs. Thomas Hucknall, Forest Hills, 3 and 2.

Second Sixteen—Semi-final Round—Mrs. F. E. Dubois, Westchester Biltmore, defeated Mrs. Clinton Burrows, Wheatley Hills, 3 and 2; Mrs. Nancy Van Vlaandeun, Ridgewood, defeated Mrs. H. G. Edwards, Engineers, 3 and 1.

N. Y. A. C. NINE TRIUMPHS.

Scores Five Runs in First Inning and Beats Georgetown, 6-2.

Bunching five of their fifteen hits in the first inning and scoring five runs, the New York Athletic Club baseball players yesterday defeated the Georgetown nine at Travers Island, 6 to 2. The Winged Foot barrage in the opening inning drove Goddard from the mound, to be replaced by Bragg. Tierney held Georgetown to three hits and two runs, one of them scored on an error.

The score:

N. Y. A. C.	Ab	R	H	Po	A
Wills,1b	5	1	1	7	0
Rorsman,ss	4	0	0	4	2
Alexand'r,rf	4	1	1	1	0
Norton,lf	5	1	4	2	1
Miller,cf	5	1	1	2	1
Heinzm'n,3b	5	1	2	1	3
Byrnes,2b	3	1	2	4	2
Carney,c	4	0	2	10	0
Tierney,p	4	0	1	0	0
Total	39	6	15	27	8

GEORGETOWN.	Ab	R	H	Po	A
O'Neill,cf	4	0	0	1	0
Quinn,3b	3	0	0	0	3
Urann,ss	3	1	0	2	1
Graham,1b	3	0	2	10	0
Ryan,2b	4	1	1	1	4
Goddard,p	0	0	0	0	0
Bragg,p	3	0	0	0	4
Donovan,lf	3	0	0	2	0
Murtaugh,c	4	0	0	7	0
Gillespie,lf	2	0	0	1	0
Total	30	2	3	24	12

Errors—N. Y. A. C. 2 (Burns, Carney), Georgetown 1 (Quinn).

N. Y. A. C.	5	0	0	0	0	0	1	0	—6
Georgetown	0	0	0	0	0	0	1	1	0—2

Two-base hit—Norton. Three-base hit—Graham. Sacrifice—Forsman. Stolen base—Graham. Left on bases—N. Y. A. C. 12, Georgetown 6. Struck out—By Tierney 6, Goddard 1, Bragg 4. Bases on balls—Off Tierney 4, Goddard 2. Passed ball—Carney. Hits—Off Goddard 5 in 1 inning, Bragg 10 in 7. Umpires—Swenson and Fitzsimmons. Time of game—2:15.

PENN BEATS VILLANOVA.

Triumphs, 10-7, When Lindsay and Kreuz Hit Homers in Eighth.

Special to The New York Times.

PHILADELPHIA, Pa., May 28.—Two circuit drives in the eighth inning by Rogers Lindsay and Albert Kreuz gave the University of Pennsylvania a 10—7 victory over Villanova this afternoon on the Strawbridge and Clothier Field.

The score:

PENN.	Ab	R	H	Po	A
Fields,rf	4	2	2	2	0
Tremper,cf	3	1	1	2	0
McGraw,lf	3	0	2	0	0
Farrel,ss	3	1	1	1	2
Schuff,1b	3	1	2	9	1
Allen,2b	3	2	2	2	5
Lindsay,3b	3	1	3	2	1
Dav'port,c	2	0	0	9	2
Long,p	0	0	0	0	0
Bishop,p	0	1	0	0	0
Kreuz,p	2	1	1	0	0
Total	26	10	14	27	11

VILLANOVA.	Ab	R	H	Po	A
M'nahan,2b	5	0	1	4	4
H'tnett,ss	3	2	1	6	2
Cotter,3b	4	1	2	0	3
Connell,1b	5	1	1	6	1
Jacobs,c	4	1	0	6	2
Mascardi,rf	4	1	3	0	1
Shuman,lf	2	1	1	0	1
Loles,cf	3	0	1	1	0
Griffith,p	3	0	0	0	1
Kutzo,p	1	0	0	1	0
Total	34	7	10	24	15

Errors—Penn 2 (Tremper, Schuff); Villanova 1 (Hartnett).

TORONTO MAKES IT 16.

Runs Up String of Consecutive Victories, Beating Rochester, 11-3.

TORONTO, Ont., May 28.—Toronto ran its string of consecutive victories to sixteen by defeating Rochester here today, 11 to 3. Gehringer, brilliant leaf second baseman, hit safely in his fifteenth consecutive game, getting a triple and a homer.

Quellich of Rochester hit a homer in the ninth. Karpo and Gressett were driven out, and Jacobi, a newcomer, finished the game.

Miss Ederle Prepares for Channel Swim; Trainer Says She Will Be Ready in July

BOULOGNE-SUR-MER, France, May 28 (AP).—Miss Gertrude Ederle, champion American woman swimmer and holder of several world's records, and Miss Lillian Harrison, English swimmer from Argentina, are preparing for the attempts they will make at separate times this Summer to swim the English Channel from Cap Grisnez, near here, to Dover.

Jabez Wolfe, well-known English swimmer, who is said to have few equals in knowledge of the English Channel, is at Cap Grisnez to arrange for Miss Ederle's training, which he will supervise. He thinks she should be ready to attempt the Channel swim about the end of July, if the weather is good.

Miss Harrison, who has already started her training, seems to be in good form. She spent two hours in the water yesterday. When she attempts to swim the Channel she will be convoyed by the tug Alsace, that crossed with the American, Charles Toth, who swam the Channel in September, 1923.

The distance from Boulogne-sur-Mer to Dover is about twenty-eight miles, but the shortest line from Cap Grisnez to the English shore is about twenty miles.

Miss Lillian Harrison attempted twice to swim the English Channel last year. The first time she injured her leg by slipping on a sharp rock as she entered the water and was forced to abandon the attempt. The second time she was in the water eight hours but gave up because of adverse currents. In 1923 she swam for twenty-one hours down the Parana River in Brazil and during the same year swam the Plata River in Argentina.

Charles Toth of Boston, Mass., swam the English Channel Sept. 9, 1923, in 16 hours and 40 minutes, from Cap Grisnez. Henry Sullivan of Lowell, Mass., and Enrique Tirabocchi of Argentina also swam the Channel that Summer.

MEHLHORN LEADS MIDWEST GOLFERS

Western Open Champion's 137 Best Among the 30 Who Qualify Over Onwentsia Course.

CHICAGO, May 28 (AP).—Thirty mid-Western golfers qualified today at Onwentsia for the national open golf championship with scores of 151 or better for 36 holes, and the leader of the field was Bill Mehlhorn of Chicago, Western open champion, who had a card of 71—66—137. Mehlhorn's total was within two strokes of the record qualifying score made by Jock Hutchison three years ago at Skokie, where he shot 68—67—135.

Dave Robertson of Detroit was second, six strokes behind Mehlhorn by virtue of a fine 69 for today's round. Third place went to Alex Cunningham, Toledo, who made 73—72—145, while Bob Shave, Cleveland, was fourth with 146.

Five players tied for seventh place with 148, including E. F. Carter, Chicago, formerly Irish champion, who was one of two amateurs to enter the selected list. The other amateur was Robert A. Gardner of Chicago, who scored a pair of 75s but withdrew, as he could not go to Worcester for the play-off June 3-4.

Chick Evans, who holds the record for the national open title with 287 strokes, failed to qualify by two strokes. Only recently released from a hospital, Evans scored a fair 74 yesterday, but weakened on the final round and threw away his chances on the 515-yard seventeenth, where he took a 7.

Mehlhorn furnished most of the excitement and, as he had led the field with a par 71 at the end of Tuesday's play, he and Hutchison were followed by a large gallery.

The Western open champion slipped only, once. He used a brassie against the wind on the 215-yard second hole and overshot the green fifty yards. He ran the ball back over the embankment twelve feet below the cup and failed to hole a three for par. He made birdies on the next two holes, however, and, with six pars, reached the turn in 34.

This fine display was bettered on the homeward journey, where Mehlhorn not only bagged two more birdies but got an eagle three on the longest hole of the course, the seventeenth. With the wind behind him he drove more than 300 yards down the fairway and planked a mashie shot on the green for an eighteen-foot side-hill putt. This left him five under fours for seventeen holes, an exhibition seldom seen. He overreached the eighteenth green, where his iron tee shot carried 240 yards to the clubhouse, but he chipped back to within ten feet of the cup and holed a putt for his third consecutive three, equaling the record of 32 for the second nine and setting an official record of 66 for the 6,440 yard links.

Those who qualified today:

Bill Mehlhorn, Chicago	71	66	—137
Dave Robertson, Detroit	74	69	—143
Alex Cunningham, Toledo	73	72	—145
Bob Shave, Cleveland	74	72	—146
Jack Hutchison, Chicago	74	73	—147
James Weager, Chicago	74	73	—147
*E. F. Carter, Chicago	78	70	—148
Francis Gallett, Milwaukee	75	73	—148
William Creary, Oklahoma City	75	73	—148
Harry Hampton, Memphis	73	75	—148
Wilfred Reid, Detroit	74	74	—148
Craig Woods, Louisville	74	75	—149
Larry Nabholtz, Cleveland	74	75	—149
Al Watrous, Grand Rapids	77	72	—149
Al Espinosa, Chicago	78	71	—149
*Bob Gardner, Chicago	75	76	—150
Willie Hunter, Chicago	76	74	—150
H. Martin, Chicago	79	71	—150
Alec Ayton, Chicago	77	73	—150
James C. Fee, Chicago	77	74	—151
Eddie Murphy, Chicago	77	74	—151
Harvey Maroney, Chicago	75	76	—151
Harold Long, Galesburg	76	75	—151
J. M. Meehan, Chicago	78	73	—151
Austere Claysenaz, Chicago	74	77	—151
Bob MacDonald, Chicago	75	76	—151
Tom Kennett, Chicago	77	74	—151
Laurie Ayton, Chicago	72	79	—151
J. P. Rouse, Chicago	76	75	—151
George Stark, Indianapolis	77	74	—151

*Amateur.

Packer, Horse Trainer, Dies.

Special to The New York Times.

MIDDLETOWN, N. Y., May 28.—John Packer of Paterson, N. J., well-known horse trainer and driver, died today at Goshen of pneumonia at the age of 60 years.

HARRIS A FINALIST ON BRITISH LINKS

Dundee Golfer to Meet Fradgley for Amateur Championship at Westward Ho.

WESTWARD HO, May 28 (AP).—The final of the British amateur golf championship will be played tomorrow between Robert Harris, a Scotsman from Dundee and K. F. Fradgley of Warren. The last hope of the Western Hemisphere, J. J. Cruickshank, Argentine champion, fell a victim to Noel Layton at the nineteenth hole in the sixth round.

Five Americans were eliminated during earlier rounds, Douglas Grant, who lives in England, surviving until yesterday, when he was beaten by R. W. Crummack, Lancashire champion.

Harris, who is the favorite for the 1925 amateur title, was captain of the British team that played against America in the United States in 1922 and at St. Andrews, Scotland, in 1923.

The players left in the Westward Ho competition today again had to negotiate a flooded course and to face a stiff wind. Cruickshank, playing and putting well, held a one-hole lead at the turn, but Layton succeeded in squaring the match at the thirteenth and again at the sixteenth. The seventeenth and eighteenth were halved and Cruickshank lost at the nineteenth, failing to hole a six-foot putt for a half after Layton had holed out a longer one.

Harris easily disposed of H. F. B. Tubbs in the morning, and for his match with Layton in the afternoon the weather was somewhat improved. Layton took the first hole with a beautiful four, but lost the lead immediately and the match see-sawed until Harris succeeded in sinking a long putt to win at the eighteenth.

NEW JOB FOR WRIGHT.

Former Penn Coach Accepts Post at the Penn A. C.

TORONTO, May 28 (AP).—Joe Wright, veteran rowing coach, formerly mentor of the University of Pennsylvania crews, who is visiting here, said today that he had accepted a position as coach of the Penn A. C., Philadelphia.

SPORTING EVENTS
Choice Seats for the following Events
ALL PRICES $2.00 AND UP
MILK FUND BOUTS
Tunney-Gibbons Bout
Kid Kaplan vs. Red Chapman
SEATS NOW ON SALE AT
Jacobs Theatre Ticket Office
NORMANDIE HOTEL
Broadway, Corner 38th St.
PHONE FITZROY 4188-4189.

NECKWEAR : IN THE NEW YORK MANNER

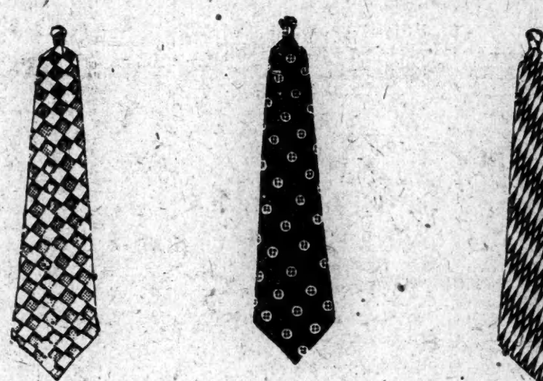

36 new summery blends
Alan Cloth Scarfs
$1.50

PATTERNS shown for the first time—

Circles enclosing a cross, recalling the picturesque escutcheons carried by the knightly Crusaders as they rode to battle with the infidel.

Overlapping disks like rows of swinging Japanese lanterns in a summer garden.

Long narrow diamonds—fantastic oval designs—bizarre combinations of checks and squares.

Deep rich reds—light airy blues—sparkling oranges—mellow Burgundy—dignified navy blue—shimmering iridescent gold.

Made of a fine summer silk with lightly traced Jacquard designs. At Weber and Heilbroner stores only.

Weber and Heilbroner
CLOTHIERS · HABERDASHERS · HATTERS
*241 Broadway, 345 Broadway, 9th and Broadway
28th and Broadway, *42nd and Madison, *44th and Broadway
*34th and Broadway, Nassau and Spruce, *Clothing at these stores
20 Cort

Tilden Is Extended to Conquer Wright at Orange

JACK WRIGHT GIVES TILDEN A BATTLE

Leads Champion 9-8 at One Time, but Finally Loses Orange Match at 6-4, 14-12.

RICHARDS IN FINE FORM

He Disposes of Jolliffe, 6-0, 6-1, and Fukuda, 6-2, 6-2, in Sterling Display of Tennis.

By ALLISON DANZIG.

Special to The New York Times.

MOUNTAIN STATION, N. J., May 28.—Jack Wright of Montreal found out today how good a tennis player he is. Had he known it before and played with more confidence he might have taken a set from William T. Tilden 2d in the invitation tournament at the Orange Lawn Tennis Club. As it was, the nearest he could come to winning a set from the champion was to lead him at 9—8 and hold the advantage in the eighteenth game. Four times in this game the Canadian Davis Cup player was within a stroke of taking the set, which finally went to Tilden at 14—12. The Philadelphian won the match at 6—4, 14—12 and reached the semi-finals.

For a young player who had gone on the courts thinking of the game of golf he was to play on the morrow after the champion had put him out this was not bad. If Wright can play any better than he did today the Australian Davis Cup team should be warned. Tilden was not exactly keen against the Canadian.

The death today of the mother of A. H. Chapin Jr., his protégé and close friend, left him depressed and at one stage in the second set he informed Mr. Bennett that if he reached match-point he would default, declaring that the bound of the ball was so bad he could not play on the grass courts in his "present state of mind."

Wright Outdoes Himself.

Regardless of how the champion played, Wright outdid himself. His playing was as steady as a rock and he not only handled everything that Tilden had, but he attacked so consistently and with such faultless generalship from the net that the Philadelphian was often confounded when he was trying most. Wright always did the correct thing, lobbing, driving and making his advances forward with unfailing good judgment. His recoveries of Tilden's amazingly angled drives and ability to get back shots on the run from every corner of the court earned him many points that seemed lost and also the applause of the large gallery.

The Canadian's service was one of his biggest assets. Tilden disliked taking it from the baseline, where the ball kicked high and wide to his backhand. So he took a position at the service line, in the manner of Bill Tilden, and by abandoning a half volley ed the ball back. At first he was successful but later he sometimes failed even to touch the ball two and three times in a single game.

Vincent Richards also made his first appearance in the tournament, advancing two rounds. In the first he disposed of Carl N. Jolliffe of Montclair at 6—0, 6—1 and in his second match he eliminated Masanosuke Fukuda, Japanese star, at 6—2, 6—2.

Richards at Top Form.

The young Olympic champion looked to be in splendid physical condition and played the best tennis he has shown since he carried Tilden five sets at Forest Hills last year. His forehand drive carried the full length of the court, his backhand slices hugged the sidelines on passing shots and his volleying was a thing to delight the spectators. When the young New York star plays tennis like he did today he is nothing short of the darling of the courts.

All of the brackets in the round before the semi-final were filled this afternoon. Tilden being the only one to get into the semi-finals in the upper half Dr. George King and Dean Mathey will play, the winner to face Tilden. In the lower half Richards will face Jose Alonso of Spain and Fritz Mercur of Allentown, Pa., will play Wallace F. Johnson of Philadelphia. Dr. King defeated A. B. Sheridan, former Yale star, in a slashing driving and volleying match at 6—4, 6—2. Mathey eliminated Irving Weinstein at 6—2, 6—4; Alonso defeated Edward C. Pelaner and Mercur got revenge on Lindsay Dunham, who defeated him at Spring Lake last year right after Mercur had won the Longwood Bowl.

The summaries:

First Round—Vincent Richards defeated Carl N. Jolliffe, 6—0, 6—1; Irving Weinstein won from Sandy Wiener by default; Manuel Alonso won from A. H. Chapin Jr. by default.

Second Round—William T. Tilden 2d defeated Mason Kirkland, 6—2, 6—1; Jack Wright won from Elliott H. Binsen by default; Dr. George King defeated A. B. Sheridan, 6—4, 6—2; Dean Mathey defeated Irving Weinstein, 6—2, 6—4; Richards defeated Masanosuke Fukuda, 6—3, 6—2; Jose Alonso defeated Edward C. Pelaner, 8—6, 6—3; Fritz Mercur defeated Lindsay Dunham, 6—4, 6—4; Wallace F. Johnson won from E. L. Clark by default.

Third Round—Tilden defeated Wright, 6—4, 14—12.

MRS. TAYLOR WINS IN JERSEY TENNIS

Beats Mrs. Sohst and Miss Sheldon and Plays Miss Cassel in Title Round Today.

Special to The New York Times.

MOUNTAIN STATION, N. J., May 28.—The final round of the women's New Jersey State tennis championship was reached in both singles and doubles today on the courts of the Orange Lawn Tennis Club. Mrs. J. Saunders Taylor and Miss Clare Cassel will meet in the title round of the singles tomorrow morning at 11 o'clock, while the doubles final will bring together Mrs. Frank Welty and Mrs. Natalie Farlee and Mrs. Theodora Sohst and Mrs. Taylor.

Mrs. Sohst, who was runner-up to Mrs. Robert Le Roy last year, was put out of the running in the semi-finals by Mrs. Taylor in one of the hardest fought matches of the tournament. The score was 6—8, 7—5, 7—5. In the morning Mrs. Taylor had gone through another three-set match, defeating Miss Florence Sheldon at 2—6, 7—5, 6—2.

Miss Cassell gained her place in the final at the expense of Miss Alice Francis of East Orange. Miss Francis won the first three games of the first set, but after that Miss Cassel was in control. Mrs. Welty and Mrs. Farlee advanced to the semi-finals of the doubles by putting out Mrs. L. C. Beaupre of Quebec and Miss Cassel, the eliminated, and Mrs. John Bailey and Miss Hermine Kuhn. Mrs. Sohst and Mrs. Taylor reached the final of the doubles at the expense of Mrs. John Coumbe and Miss Helen McAusian.

The summaries:

Singles, Third Round—Mrs. J. Saunders Taylor defeated Miss Florence Sheldon, 2—6, 7—5, 6—2.

Semi-Finals—Mrs. Taylor defeated Mrs. Theodore Sohst, 6—8, 7—5, 7—5; Miss Clare Cassel defeated Miss Alice Francis, 6—3, 6—2.

Doubles, Second Round—Mrs. Frank Welty and Mrs. Natalie Farlee defeated Mrs. L. C. Beaupre and Miss Clare Cassel, 7—6, 7—10, 6—3; Mrs. John Coumbe and Miss Helen McAusian defeated Mrs. A. G. Deane and Miss Johnson, 6—4, 6—2.

Semi-Final Round—Mrs. Welty and Mrs. Farlee defeated Mrs. John Bailey and Miss Hermine Kuhn, 6—4, 6—4; Mrs. Theodore Sohst and Mrs. J. Saunders Taylor defeated Mrs. Coumbe and Miss McAusian, 6—3, 6—3.

MARSHALL AND TORRE WIN AT MARIENBAD

U. S. Chess Titleholder Beats Janowski in Seventh Round, Is Now Second.

STANDING OF THE PLAYERS.

Players.	W.	L.	Players.	W.	L.
Rubinstein	6	0	Yates	2½	2½
Marshall	5	1	Przepiorka	2½	3½
Tartakower	5	2	Thomas	2½	3½
Reti	4½	1½	Saemisch	2½	4½
Torre	4½	1½	Janowski	1½	4½
Niemzowitsch	4½	2½	Haida	1½	5½
Gruenfeld	3½	3½	Opocensky	½	4½
Spielmann	3½	3½	Michell	0	6

Adjourned games: Torre vs. Marshall, Opocensky vs. Janowski, Michell vs. Przepiorka, Reti vs. Rubinstein and Opocensky vs. Thomas.

MARIENBAD, Czechoslovakia, May 28.—While Rubinstein of Poland maintained the lead by winning his sixth game in succession, Marshall, the United States champion, who also won in the seventh round today, went ahead into second place in the International Chess Masters' Tournament at the Kurhaus. Dr. Tartakower of Austria, who drew, is third.

Carlos Torre, the New York State champion, not only gained a victory but also scored 1½ points additional as a result of two adjourned games which were disposed of. Consequently, Torre tied with Reti of Czechoslovakia for fourth place. His game with Marshall from the third round is still pending.

Torre scored a brilliant victory over Yates of England in a queen's pawn opening, which went to twenty-eight moves—the shortest game of the round. Torre's game with Gruenfeld in the fifth round was resigned to him by the latter without further play. Similarly, Torre and Sir George Thomas agreed to a draw in their game from the sixth round without making any additional moves.

The pairings for the eighth round: Gruenfeld vs. Marshall, Thomas vs. Niemzowitsch, Yates vs. Opocensky, Rubinstein vs. Torre, Saemisch vs. Haida, Michell vs. Spielmann, Tartakower vs. Reti, Przepiorka vs. Janowski.

VOSHELL IS VICTOR IN QUEENS TENNIS

Reaches Finals in Championship Tourney, Beating Talmage, 6-0, 6-3.

WINNER'S SPEED DAZZLING

In First Set He Holds Opponent to Only Three Points—Ondo to Play Donaldson Today.

S. Howard Voshell, playing in his finest form, reached the final round of the Queensboro tennis championship yesterday on the courts of the Kew Gardens Country Club. Reginald Talmage, youthful star of the Terrace Club of Brooklyn, was overwhelmed by the Long Island lefthander at 6—0, 6—3. This afternoon at 6 o'clock S. Ondo and J. Cecil Donaldson of the Terrace Club will meet and the winner will face Voshell tomorrow.

Voshell set a devastating pace against Talmage. In the first set Talmage got only three points, one of the worst trouncings any player ever suffered. There was no withstanding the speed and power of Voshell's game. His service was almost impossible to handle and every one of his service games was won at love. Talmage got his three points in the three games he served himself. Voshell was equally formidable from the net and the baseline. He followed the ball to the net throughout the set, volleying and smashing in deadly fashion and seldom giving Talmage a chance to even get his racquet on the ball.

In the second set Voshell continued his winning stretch to nine games, taking the first three games. Talmage then checked him and the rest of the match was hard fought, five of the six remaining games going to deuce. Talmage won the fourth and Voshell the fifth, to lead at 4—1. The next two games went on service and then Voshell made a desperate effort to break through in the eighth, failing after carrying the score to deuce. He won the ninth game on service and brought the match to an end.

C. C. N. Y. ATHLETES BEAT MANHATTAN

Close Track Season With Victory in Dual Meet, 58-50—Two Lavender Marks Fall.

City College wound up its track season with a meet with Manhattan College yesterday, winning 58 to 50. Sober broke the Lavender half mile record and Schylinski turned in new Lavender figures for the low hurdles event.

C. C. N. Y. took six first places, Manhattan earned five, and one event, the high jump, resulted in a tie for first. Sober was the outstanding performer of the meet, capturing both the quarter and half mile races. He now holds the City College record in both of his specialties. Another heavy scorer for the winning team was Brauer, who took first in the discus throw, tied for first in the high jump and placed third in the shotput.

After the meet Sober was elected captain. He succeeds Douglas Willington, who will be graduated in June.

The summaries:

100-Yard Dash—Won by McConnell, C. C. N. Y.; Cary, Manhattan, second; Minnigan, C. C. N. Y., third. Time 0:10 2-5.

880-Yard Run—Won by Sober, C. C. N. Y.; Geoghan, Manhattan, second; Metzinger, Manhattan, third. Time—2:03 1-5 (new City College record).

440-Yard Run—Won by Sober, C. C. N. Y.; Metzinger, Manhattan, second; Valentine, C. C. N. Y., third. Time—0:52 4-5.

220-Yard Dash—Won by Cary, Manhattan; Dunn, Manhattan, second; Willington, C. C. N. Y., third. Time—0:24 2-5.

One-Mile Run—Won by Geoghan, Manhattan; Matthews, C. C. N. Y., second; Hyman, C. C. N. Y., third. Time—4:49.

Two-Mile Run—Won by Barrow, C. C. N. Y.; Murphy, Manhattan, second; Hyman, C. C. N. Y., third. Time—10:42 1-5.

220-Yard Low Hurdles—Won by Schylinski, C. C. N. Y.; Rice, Manhattan, second; Brummer, C. C. N. Y., third. Time—0:29 2-5 (new City College record).

Shot Put—Won by O'Melia, Manhattan; Levy, C. C. N. Y., second; Brauer, C. C. N. Y., third. Distance—34 feet 5¾ inches.

Javelin Throw—Won by Smith, Manhattan; Levy, C. C. N. Y., second; Casey, Manhattan, third. Distance—140 feet 6 inches.

High Jump—Brauer, C. C. N. Y., and Cohalan, Manhattan, tied for first; Cotton, C. C. N. Y., third. Height—5 feet 8 inches.

Discus Throw—Won by Brauer, C. C. N. Y.; Levy, C. C. N. Y., second; Smith, Manhattan, third. Distance—103 feet 9 inches.

Broad Jump—Won by Delahanty, Manhattan; Willington, C. C. N. Y., second; Smith, Manhattan, third. Distance—20 feet 11¼ inches.

TENNIS STARS HONORED.

Casey and Hennessey Welcomed as Members of U. S. Team.

Raymond Casey of San Francisco and John Hennessey of Indianapolis were officially welcomed as members of the United States international tennis team last night at a dinner given by Julian S. Myrick, Chairman of the Davis Cup Committee. Players and officials of the United States Lawn Tennis Association gathered as the guests of Mr. Myrick to wish the two young representatives success on their invasion of England. They will sail tomorrow morning at 1 A. M. on the Olympic, accompanied by Louis B. Dailey Jr. and Charles B. Garland.

SEYMOUR TENNIS VICTOR.

Swarthmore Man Beats Dudley, Team-Mate, for Middle States Title.

Special to The New York Times.

SWARTHMORE, Pa., May 28.—By defeating his team-mate, Donald Dudley, Frits Seymour of Swarthmore won the Middle Atlantic States singles tennis championship here this afternoon. Seymour lost the first two sets but hit his stride after that. The score was 5—7, 6—3, 8—6, 6—2.

Swarthmore also won the team championship, leading Bucknell, her nearest opponent, by a comfortable margin.

Dartmouth Tennis Team Wins.

Special to The New York Times.

HANOVER, N. H., May 28.—The Dartmouth tennis team had little difficulty in defeating Springfield College this afternoon, 6—0.

Today's Radio Program

May 29, 1925.
(Eastern Daylight Saving Time.)
Numerals after names of stations show wave lengths in meters.

WEAF, NEW YORK—492.

6:45-7:45 A. M.—Setting-up exercises.
11:00 A. M.—Women's Hour program; Frances Greenberg, piano, "International Cooperation for World Peace," Mrs. James Lees Laidlaw; address by Elisabeth Marbury.
12:00 M.—Market and Weather reports.
4:00-4:40 P. M.—Lelia Cannes, piano; Jessie Slath, soprano.
4:40 P. M.—"Weasel Family," Josephine Hopkins.
6:00 P. M.—Waldorf-Astoria dinner music.
7:00 P. M.—Genevieve Williams, soprano.
7:10 P. M.—May Breen, banjo; Peter De Rose, piano.
7:30 P. M.—Sir Hobgoblin and the Hollow Tree," Blanche Wade.
7:45 P. M.—Ernesto Valejo, violin.
8:00 P. M.—Happiness Boys.
8:30 P. M.—Knights of Columbus Glee Club.
9:00 P. M.—Home Entertainers.
10:00 P. M.—Stella Marchetti, soprano; Al Marbini, tenor; Michael Kellert, piano; Raquel Meller, violinist.
10:30 P. M.—Bergen Male Quartet.
11:00-12:00 P. M.—Hotel Roosevelt Orchestra.

WNYC, NEW YORK—526.

6:40 P. M.—"Home Economics," Mrs. L. R. Weizmiller.
6:50 P. M.—Market High Spots.
7:00 P. M.—Donaldson's Orchestra.
7:25 P. M.—Baseball results.
7:30 P. M.—Police alarms.
7:35 P. M.—Board of Estimate meeting resumes, F. J. McGowan.
7:50 P. M.—Jimmy McLoughlin, bagpiper.
8:00 P. M.—"Pygmy Hunting in Central America," Col. James Churchward.
8:15 P. M.—Jimmy McLoughlin, bagpiper.
8:25 P. M.—Mathilda Lindsay, soprano.
8:45 P. M.—Talk, "The License Law."
8:50 P. M.—Percy Greenberg, piano; Joseph Wiesner, baritone.
9:45 P. M.—Rudolph Joskowitz, violin.
10:10 P. M.—Edgar Allen Poe's "Black Cat," Prof. H. C. Carter Troop.
10:30 P. M.—Police alarms; weather forecasts.
10:35 P. M.—First Battalion Naval Militia Orchestra; "The Naval Militia," Lieutenant L. H. Rabbage.

WJZ, NEW YORK—455

10:00 A. M.—Talk, Mrs. Julian Heath.
10:20 A. M.—"Books," Grace Colbron.
10:30 A. M.—"Health and Beauty," Ruth Champenois.
10:40 A. M.—"Arts and Decorations," Mary Roberts.
10:50 A. M.—Eleanor Gunn's Fashion talk.
11:00 A. M.—Hotel Ambassador Trio.
2:00 P. M.—"Development of Dance Music," Gertrude Spencer.
4:00 P. M.—Baseball scores.
4:02 P. M.—Lina Lontz, soprano.
4:15 P. M.—Hock and Jerome, songs.
4:30 P. M.—Baseball scores.
4:32 P. M.—Blossom Heath Serenaders.
5:30 P. M.—Baseball scores.
5:32 P. M.—Market reports, closing quotations of the New York Stock Exchange; foreign exchange quotations.
6:00 P. M.—Baseball scores.
7:00 P. M.—Hotel Astor Dinner Concert.
8:00 P. M.—Baseball scores.
8:02 P. M.—Financial Review.
8:10 P. M.—Westminster Mixed Quartet.
8:20 P. M.—"A Lifetime with Mark Twain," Mary Lawton.
8:35 P. M.—Westminster Mixed Quartet.
8:55 P. M.—Kathryn Winston, soprano.
9:15 P. M.—U. S. Navy Band; "Experiences of Destroyers in the Near East," Lieut. Commander L. S. Steele.
10:30 P. M.—Beaux Arts Orchestra.

WJY, NEW YORK—405.

7:20 P. M.—Hotel St. Regis dinner concert.
8:15 P. M.—Current Topics.
8:30 P. M.—Josephine Evans, contralto.
8:45 P. M.—Russell and Willard Robinson, songs.
9:00 P. M.—"Helping the Census Enumerator," Dr. Edward S. Van Zile.
9:30 P. M.—W. S. Lynch, baritone; Eva Mann, piano.
10:00 P. M.—Knickerbocker Grill Orchestra.

WGBS, NEW YORK—316.

10:00-11:00 A. M.—Timely talks; Mary Schultz, soprano.
1:00 P. M.—Scripture reading.
1:35 P. M.—Roseri Hofer, Alf Whalen and Ed Gruening, piano and songs.
3:00 P. M.—Interview with Pearl Sindelar.
3:10 P. M.—Christine Rainsford, soprano.
3:20 P. M.—Dr. Mary Hayes, "Vocational Guidance."
3:30 P. M.—Christine Rainsford, soprano.
3:40 P. M.—Dr. A. G. Robyn, "Music Theory Lessons."
3:50 P. M.—Christine Rainsford, soprano.
4:00 P. M.—Uncle Geebee.
6:30 P. M.—Carolinians Orchestra.
7:00 P. M.—Herman Bernard, "What's Your Radio Problem?"
7:10 P. M.—Carolinians Orchestra.

WMCA, NEW YORK—341.

3:00-5:00 P. M.—Ruth Friedman, piano; R. R. Scott, tenor; Alma Milstead, soprano; Victoria Regalbuto, piano; Katherine Lurch, contralto; Mary Regalbuto, piano.
6:30-7:30 P. M.—Hotel McAlpin Orchestra.
7:30-7:45 P. M.—Julia Cobb, stories.
7:45-8:00 P. M.—Raymond Parker, tenor.
8:00-8:15 P. M.—Bob Emmerich, pianist.
8:15-8:30 P. M.—Health talk.
8:30-9:30 P. M.—Bob Emmerich, piano.
9:30-9:00 P. M.—Patricia Ryan, soprano.
9:00-10:00 P. M.—Benar Barzelay, violin; Lyn Doran, songs; Ruth Shulsman, pianist; Ezvel Silberts, soprano.
10:00-12:00 P. M.—N. Y. County American Legion Memorial program; music; address.

WHN, NEW YORK—361.

2:15 P. M.—Haines and Scott, songs.
2:30 P. M.—H. B. Cypelman, tenor.
2:45-3:15 P. M.—Southern Serenaders.
3:45 P. M.—Olga Frika, soprano.
4:00 P. M.—Congress of States program.
4:10 P. M.—Vocal and instrumental solos; talk.
5:00 P. M.—Romano's Orchestra.
7:00 P. M.—Murray Lindy, violin; Lila Tess, piano.
7:20 P. M.—Health talk.
7:35 P. M.—Kathryne Connolly, soprano.
7:50 P. M.—Harry Levine, piano.
8:00 P. M.—Williams Trio.
8:30 P. M.—Isabel Henderson, soprano.
8:45 P. M.—Melody Maid Quartet.
9:00 P. M.—Nicos and Jerome, songs.
9:15 P. M.—Estelle Crossman, piano.
9:30 P. M.—Clover Gardens Entertainment.
10:00 P. M.—Fitzpatrick Brothers, songs.
10:10 P. M.—White Way Entertainers.
10:30-11:00 P. M.—Roseland Dance Orchestra.
11:30 P. M.—Club Alabam Orchestra.
12:00 P. M.—12:30 A. M.—Parody Club Revue.

WFBL, NEW YORK—273.

2:00 P. M.—Orchestra.
3:00 P. M.—Songs.
3:30 P. M.—Piano Movers.
4:00 P. M.—Daisy Turchin, soprano.
4:15 P. M.—Theo Alban, tenor.
4:30 P. M.—Herman Kopel, violin; Vincent Gross, piano.
5:00 P. M.—White Way Entertainers.
5:30 P. M.—Health talk.
5:35 P. M.—Mildred Gardner, soprano; Josephine Lambkin, piano.
6:00 P. M.—Epp's Revelers.
11:30 P. M.—Club Frontenac Orchestra.
12:30 A. M.—Cotton Club Revue.

WEBJ, NEW YORK—273.

7:00 P. M.—Blenheim Theatre Ensemble.
7:45-9:00 P. M.—Edith Law, soprano; Rudolph Joskowitz, violin; Edith Quisenberry, soprano; Merle Johnston, saxophone.

WOR, NEWARK—405.

6:45-8:15 A. M.—Gym class.
2:30 P. M.—Ottalie Winn, soprano.
2:45 P. M.—Garden talk, F. F. Rockwell.
3:00 P. M.—Ottalie Winn, soprano.
3:15 P. M.—George Sweet, songs.
3:30 P. M.—Schafer's Entertainers.
6:15 P. M.—Hotel Lorraine Orchestra.
6:30 P. M.—Midas in Moon stories.
7:00 P. M.—Hotel Lorraine Orchestra.

WAHG, RICHMOND HILL—316.

12:30-12:55 P. M.—Music.
12:55 P. M.—Time signals; weather forecast.
1:00 P. M.—Thornton Fisher, sports review.
1:45 P. M.—W. N. Grayson, piano.
8:15 P. M.—Ethical Culture Chamber Music Society.
8:45 P. M.—John Finnegan, tenor.
9:00 P. M.—M. Lamberti, 'cello.
9:30 P. M.—John Finnegan, tenor.
9:45 P. M.—Ethical Culture Chamber Music Society.
10:00 P. M.—William F. Diehl, The Radio Question Box.
10:15 P. M.—W. N. Grayson, piano.
10:30 P. M.—Nassau Club Orchestra.
10:55 P. M.—Time signals; weather reports.
11:05 P. M.—Nassau Club Orchestra.

WAAM, NEWARK—263.

11:00 A. M.—Happy Hour program.
11:15 A. M.—Cooking lesson.
11:30 A. M.—Health talk.
12:00 M.-12:25 P. M.—Happy Hour program.
7:00 P. M.—"Sports," Major Tate.
7:15 P. M.—Dixie Ramblers.
8:00-9:45 P. M.—Mme. Mrs. L. P. Bataille, soprano; Grace Teed, piano; James Piro, talk; Four Aces of Spades; Bill McWaiters, tenor; songs.
9:45 P. M.—Egyptian Radiolians.
10:30 P. M.—Play.

WEAM, PLAINFIELD, N. J.—261.

8:00-9:30 P. M.—John McIntosh, baritone; Catherine Decker, piano; Eleanor Glick, recitation; trio; Percy Marangello, piano.
9:30-11:00 P. M.—Tangeard's Dance Orchestra.

WRW, TARRYTOWN—273.

9:00 P. M.—Police alarms; music.
9:20 P. M.—Baseball scores.
9:30 P. M.—Talk; prize contest.
9:40-11:30 P. M.—Almo entertainers; grove Orchestra.

WIP, PHILADELPHIA—509.

7:00 A. M.—Setting-up exercises.
10:00 A. M.—Menu, Mr. and Mrs. P. O. Sampson.
1:00 P. M.—Luncheon music.
1:30 P. M.—Weather forecast.
3:00 P. M.—Artists' recital.
4:00 P. M.—"Sight and insight," Dr. Arthur Holmes.
6:00 P. M.—Weather forecast.
6:05 P. M.—Knights' Singing Orchestra.
6:45 P. M.—Market reports.
7:00 P. M.—Bedtime story; roll-call; birthday list; music.

WCAU, PHILADELPHIA—278.

6:30 P. M.—Dinner music.
7:30 P. M.—Marion Roller, piano; Elisabeth McCurdy, piano.
7:50 P. M.—Talk.
8:00 P. M.—Virginia Gruber, contralto; Claribel Andrassy, piano.
8:30 P. M.—Beauty talk.

WFI, PHILADELPHIA—395.

10:15 A. M.—Market report.
1:00 P. M.—Bellevue-Stratford Orchestra.
1:05 P. M.—Agricultural report.
3:00 P. M.—Talk, Mrs. H. Dornblaser.
3:10 P. M.—Beason's Military Band; talk.
6:20 P. M.—Baseball scores.
6:30 P. M.—Bellevue-Stratford Orchestra.
7:00 P. M.—Bedtime stories.

WOO, PHILADELPHIA—508.

11:00 A. M.—Organ recital.
11:30 A. M.—Weather forecast.
12:00 M.—Tea Room Orchestra.
12:55 P. M.—Time signals.
1:00 P. M.—Police reports; sports results.
4:45 P. M.—Grand organ; trumpets.
7:30 P. M.—Orchestra; police reports; sports results.
8:30 P. M.—Crown Glee Club.
9:00 P. M.—Orchestra; J. Clawson, baritone.
10:00 P. M.—Organ recital.
10:30 P. M.—Sylvania Orchestra.
10:55 P. M.—Time signals; weather forecast.
11:00 P. M.—Dance music.

WLIT, PHILADELPHIA—395.

12:02 P. M.—Daily almanac; announcements.
12:05 P. M.—Organ; orchestra; church service.
2:00-3:00 P. M.—Arcadia Orchestra; playlet.
4:30 P. M.—Dance music.
5:45 P. M.—Sports results.
7:30 P. M.—Dream Daddy.
8:00 P. M.—"Bobs," Allyn Saurer; music.
10:00 P. M.—Arcadia Dance Orchestra; solos.

WHAR, ATLANTIC CITY—278.

7:30 P. M.—Seaside Trio.
8:00 P. M.—Address, C. F. Osman.
9:00 P. M.—Shelburne Orchestra.
11:00 P. M.—Organ recital.

WFG, ATLANTIC CITY—500.

6:45 P. M.—Organ recital.
7:00 P. M.—Dinner music.
8:30 P. M.—Opera, "Two Vagabonds."
10:00 P. M.—Traymore Dance Orchestra.

WTIC, HARTFORD—349.

6:45 P. M.—Baseball scores.
7:00 P. M.—Laura Gaudet, piano.
7:30 P. M.—Evelyn Marell, contralto.
8:00 P. M.—Mary Williams, soprano.
8:30 P. M.—Hotel Bond Orchestra; Frank Oneto, harmonica.
9:45 P. M.—New England trio; Sadie Yellen, soprano.

WBZ, SPRINGFIELD—333.

11:00 A. M.—Wellesley College semi-centennial exercises.
7:00 P. M.—Dinner concert.
8:45 P. M.—"Poultry Flock Management," Professor W. C. Monahan.
9:00 P. M.—Wellesley College semi-centennial exercises.
10:00 P. M.—Kismet Entertainers: W. J. Mack, tenor banjo; I. C. Ross, tenor banjo; Frank May, guitar; Andrew Jackson, bones; Edwin Eaton, reader; Margaret Mack, accompanist; Jimmie Burke and Dennie McCarthy, ukulele.
10:30 P. M.—Market report.
10:40 P. M.—Sketches from U. S. naval history, by E. S. R. Brandt.
10:50 P. M.—Baseball results.
10:55 P. M.—Time signals; weather report.

WGY, SCHENECTADY—380.

12:20 P. M.—Stock market report.
12:40 P. M.—Produce market report.
12:45 P. M.—Weather forecast.
12:55 P. M.—Time signals.
2:00 P. M.—Music; "First Aid to the Injured," Dr. C. W. Woodall.
4:00 P. M.—Baseball scores; news.
6:30 P. M.—Sunday school lesson.
7:00 P. M.—Strand Orchestra.
7:30 P. M.—Health talk; baseball scores.
7:45 P. M.—Comedy, "The Lucky Miss Dean."
10:20 P. M.—Debate, "Should Congress Limit the Powers of the Supreme Court?" Affirmative, E. J. Rowan; negative, Stanley Talbott.
10:50 P. M.—Orchestra; Ruth Well, violin; Francis Ryder, piano.

WJAR, PROVIDENCE—306.

10:00 A. M.—Housewives' Exchange.
1:05 P. M.—Woodstock Orchestra.
8:00 P. M.—Memorial Day program.
8:35 P. M.—Paulena Overton and Dorothy Feeney, songs.
11:00 P. M.—Biltmore Orchestra.

WEAN, PROVIDENCE—379.

12:00 M.—Concert Orchestra.
12:10 P. M.—Weather report.
12:15 P. M.—Noonday Club meeting.
12:25 P. M.—Time signals.
4:00 P. M.—Dance Orchestra.
4:30 P. M.—Weather report.
4:35 P. M.—Dance orchestra.
5:30 P. M.—Baseball scores.
8:00 P. M.—To be announced.
10:00 P. M.—Emery Concert Orchestra.

WCTS, WORCESTER, MASS.—268.

10:30 A. M.—Talk, Nancy Paige.
10:45 A. M.—Music.
11:00 A. M.—Market and weather report.
12:00 M.-2:00 P. M.—Luncheon music.
4:00 P. M.—"Beautifying the Home," A. B. C. Drake.
4:15 P. M.—Miscellaneous program.
5:15 P. M.—Talk, Nancy Paige.
7:15 P. M.—Bedtime story.
7:30 P. M.—Baseball scores.
8:00 P. M.—Worcester Brass Band.

WEEI, BOSTON—476.

6:45 A. M.—Setting-up exercises.
7:45 A. M.—Morning watch service.
11:30 A. M.—Boston Federation of Churches program.
4:00 P. M.—Talk, Professor G. W. Coots.
5:30 P. M.—Ferncroft Inn Orchestra.
6:30 P. M.—Big Brother Club meeting.
7:30 P. M.—Music.
8:00 P. M.—Concert.
8:30 P. M.—Garden talk.
9:00 P. M.—Hoyt's Entertainers.
9:30 P. M.—Hager Trio.
10:00 P. M.—Memorial Day program.

WNAC, BOSTON 230.

10:30 A. M.—Bible readings.
10:40 A. M.—Women's Club talks.
1:00 P. M.—Concert Orchestra.
4:00 P. M.—Dance music.
6:00 P. M.—Children's stories; music.
6:30 P. M.—Orchestra.
7:35 P. M.—"Road Conditions," D. S. Hickey.
8:00 P. M.—Italian Marine Band; H. F. Clarke, baritone.

WEC, WASHINGTON—469.

2:00-3:00 P. M.—Mayflower Orchestra.
7:00 P. M.—Children's hour.
7:15 P. M.—The Question Box.

WCAP, WASHINGTON—469.

7:45-8:45 A. M.—Setting-up exercises.
8:25 P. M.—Baseball scores.
8:30-9:00 P. M.—Hawaiian Melody Boys.
9:00-9:15 P. M.—"The Thunder Storm," Dr. W. J. Humphrey.
9:15 P. M.—Southern Railway Orchestra.
9:45-10:00 P. M.—"Our Nation's Dead," Monsignor C. P. Thomas.
10:00 P. M.—Wardman Park Quartet.
10:40 P. M.—E. S. Hardell, tenor.
11:00 P. M.-1:00 A. M.—Wardman Park Orchestra.

WHAM, ROCHESTER—278.

4:30-5:00 P. M.—Eastman Orchestra.
6:10 P. M.—Student recital.
6:30-7:30 P. M.—Eastman Orchestra.
8:30 P. M.—Baseball scores.

WGR, BUFFALO—319.

12:00 M.—Market and weather reports.
12:45 P. M.—Statler Ensemble.
2:30-4:30 P. M.—Concert.
6:30 P. M.—"The Spirit of America," Dr. J. D. Bonner.
7:00 P. M.—Winger's Entertainers.
7:30 P. M.—Announcements; sport news.
8:00 P. M.—Operetta, "Natonia."
9:00-10:00 P. M.—Memorial Day program.
11:00 P. M.—Supper music.

KDKA, PITTSBURGH—309.

7:00 A. M.—Morning exercises.
8:00 A. M.—Morning exercises.
10:45 A. M.—Market reports.
11:00 A. M.—Domestic science and arts for the housewife.
12:55 P. M.—Arlington time signals.
1:00 P. M.—Weather forecast; market reports.
3:30 P. M.—Baseball scores.
4:00 P. M.—Baseball scores.
4:20 P. M.—Market reports.
4:30-6:00 P. M.—Baseball scores every half hour.
6:00 P. M.—Baseball scores.
6:15 P. M.—Health talk, "Mental Fatigue."
6:30 P. M.—Market reports.
6:45 P. M.—Croatian Tamboureitza Orchestra.
10:55 P. M.—Time signals; weather forecast; baseball scores.

WCAE, PITTSBURGH—461.

6:00 P. M.—Dinner concert.
7:30 P. M.—Bedtime story.
7:50 P. M.—Police reports.
8:20 P. M.—Concert.

CNRT, TORONTO—357.

7:40 P. M.—Dinner concert.
9:30 P. M.—Trio; address; solos; operetta, The Choir Master.
11:30 P. M.—Dance music.

CFCA, TORONTO—357.

8:00 P. M.—Woodbine races; 48th Highlanders' Band.

CFCF, MONTREAL—411.

7:30-8:30 P. M.—Mount Royal Concert Orchestra.
8:45-9:45 P. M.—Vocal and instrumental music.
10:20-11:20 P. M.—Smith's Orchestra.

CKAC, MONTREAL—411.

1:45 P. M.—Luncheon concert.
4:00 P. M.—Weather, stock, road reports.
4:30 P. M.—Ilo lesson.

WTAM, CLEVELAND—390.

7:00-8:00 P. M.—Dinner dance.

WHK, CLEVELAND—278.

6:40 P. M.—Y. M. C. A. educational course.
9:30 P. M.—Music.
11:00 P. M.—Fitzgerald's Orchestra.

WEAR, CLEVELAND—389.

9:00-11:00 P. M.—Philharmonic String Quartet; Mrs. G. J. Steigerwald, contralto; Tonia Susskind, soprano.
11:00-12:00 P. M.—Dance music.

WWJ, DETROIT—352.

7:00 P. M.—Dinner concert.
9:00 P. M.—Orchestra.
10:00 P. M.—Goldkette's Orchestra.

WLW, HARRISON, OHIO—422.

1:15 P. M.—Music.
3:30 P. M.—Stock and business reports.

WHAS, LOUISVILLE—400.

9:30-11:00 P. M.—Kentucky Night Owls; baseball scores; news; time announced at 11 o'clock.

WSB, ATLANTA—422.

10:00-11:00 P. M.—Grant Park Baptist Quartet.
12:45 A. M.—Radio-el program.

KYW, CHICAGO—535.

6:00-8:30 P. M.—Dinner concert.
8:30-9:00 P. M.—Studio recital.
11:00 P. M.-1:30 A. M.—Midnight revue; News every half hour.

WMAQ, CHICAGO—448.

7:30 P. M.—La Salle Orchestra.
7:50 P. M.—Family Altar League.
9:00 P. M.—Wide Awake Club.
9:30 P. M.—Musical geography.
10:15 P. M.—Male chorus.

WGN, CHICAGO—370.

7:30-8:30 P. M.—Dinner music.
9:30-10:30 P. M.—Vocal and instrumental solos.
11:30 P. M.-12:30 A. M.—Drake Orchestra; songs.

WLS, CHICAGO—345.

7:00 P. M.-12:30 A. M.—Organ recital; lullaby time; farm program; orchestra; solos.

WEBH, CHICAGO—378.

8:00-9:00 P. M.—Orchestra; songs.
10:00-11:00 P. M.—Music.
12:00 P. M.-1:00 A. M.—Orchestra; songs.

WBCN, CHICAGO—366.

9:00-10:00 P. M.—Fireside Hour.
11:00 P. M.-1:00 A. M.—Orchestra; soloists.

WJJD, MOOSEHEART, ILL.—302.

9:15-10:00 P. M.—Orchestra; talk; soloists.
12:30-1:00 A. M.—Studio recital; Straight's Orchestra.

WHT, DEERFIELD, ILL.—400.

8:00-9:30 P. M.—Concert.
11:30 P.

The New York Times

"All the News That's Fit to Print."

Published Every Day in the Year by THE NEW YORK TIMES COMPANY.
ADOLPH S. OCHS, Publisher and President.
B. C. FRANCK, Secretary.

FRIDAY, MAY 29, 1925.

OFFICES OF THE NEW YORK TIMES.
NEW YORK CITY:
[Telephone Lackawanna 1000.]
TIMES BUILDING.....Times Square
TIMES ANNEX.43d St., w. of Broadway
DOWNTOWN.....7 Beekman Street
WALL STREET.....165 Broadway
HARLEM.....157 West 125th Street
BROOKLYN.....360 Washington Street
BRONX..2,829 Third Avenue (149th St.)
FORDHAM.....11 East Fordham Road

WASHINGTON.....717 Albee Building
Subscriptions and Advertising, 1,415 New York Av.
CHICAGO....435 North Michigan Av. Subscriptions and Advertising, 360 Michigan Av.
ST. LOUIS.....705 Globe-Democrat Building
DETROIT.....103-4 Ford Building
SAN FRANCISCO.....742 Market Street
LOS ANGELES.....11 Times Building
LONDON.....102A Queen Victoria Street, E. C. 4
PARIS.....16, Rue de la Paix
ROME.....Palazzo Glissetti, Corso Umberto 481
BERLIN.....Schiffbauerdamm 26
TOKIO.....16 Yamashita-cho, Kyobashi-ku
CAIRO.....Egyptian Gazette Building
BUENOS AIRES.....Avenida de Mayo 560
MEXICO CITY.....Ave. P. I. Madero 25

SUBSCRIPTION RATES.
[Entered as second-class mail matter.]
Two Cents copy Greater New York. Three Cents within 200 miles; Four Cents elsewhere. Sunday, five Cents Manhattan, Bronx, Brooklyn; Ten Cents elsewhere.

By Mail, Out of Town	1 Yr.	6 Mos.	3 Mos.	1 Mo.
*Daily and Sunday	$12.00	$6.00	$3.00	$1.00
†Daily only	10.00	5.00	2.50	.85
Sunday only	4.00	2.25	1.25	.50
Sunday only Canada	6.00	3.25	1.65	.60

*One week, 35c. †One week, 30c.
Binder, Picture Section, for 26 issues, $2.50.

Domestic rates to Alaska, Argentina, Balearic Islands, Bolivia, Brazil, Canada (except Newfoundland), Canary Islands, Colombia, Costa Rica, Cuba, Dominican Republic, Ecuador, El Salvador, Guam, Guatemala, Hawaii, Honduras, Mexico, Nicaragua, Panama Canal Zone, Paraguay, Peru, Philippines, Porto Rico, Samoa, Spain and possessions on North Coast of Africa, Uruguay and the Virgin Islands.

Foreign Rates.

	1 Yr.	6 Mos.	3 Mos.	1 Mo.
Daily and Sunday	$28.00	$14.00	$7.00	$2.50
Daily only	18.00	9.00	4.50	1.75
Sunday only	10.00	5.00	2.50	1.00

ANNALIST (Mondays), per year, $5; Canada, $5.50; other countries, $6. Binder, 26 issues, $1.50.
THE NEW YORK TIMES BOOK REVIEW (Weekly), per year, $1; Canada, $1.50; other countries, $2. Binder, 52 issues, $1.50.
MID-WEEK PICTORIAL (Thursdays), one year, $5; Canada, $6; other countries, $6. Binder, 52 issues, ½ leather, $2.50; cloth, $1.50.
CURRENT HISTORY MAGAZINE, 1 yr. (12 issues), $3; Canada, $3.50 (Foreign, $4). Per copy, 25c.
THE NEW YORK TIMES INDEX (Quarterly), full cloth, per copy, $3; per year, $8.

The Associated Press is exclusively entitled to the use for republication of all news dispatches credited to it or not otherwise credited in this paper, and also the local news of spontaneous origin published herein. All rights of republication of all other matter herein are also reserved.

A FUSION IN BEING.

The Republicans looking forward to the Mayoralty campaign are listening to sound advice. They have dropped their foolish talk about running a straight ticket. Even the Brooklyn Republican boss now concurs in the belief that there is no hope for his party if it manifestly seeks only a selfish advantage in the city election. And what hints there are regarding possible candidates show that the leaders perceive the need of putting forward a real man. The name of Mr. HUGHES has been mentioned. That must mean only an indication of the type required, not a hope that he could possibly be induced to take the nomination. In fact, it is too soon to press him or any one else positively or definitely for the Mayoralty. We are compelled to wait. To pledge a fusion vote in advance is to impair or destroy the potential effect which it may have in influencing the actual nomination.

At present we have what may be called a fusion in being. It is like the "fleet in being" of which naval strategists speak. That is to say, it is a powerful threat. It limits the plans and the activities of the enemy. He knows that any mistake which he makes will be instantly pounced upon with fatal results to himself. Something like that is the situation today of those in control of the Democratic nomination for Mayor. They can be under no illusion as to what will happen if Mayor HYLAN is named again. That would be the signal for letting loose a formidable and fighting fusion movement. But if the Mayor is put aside and a high-class Democrat named, it must frankly be said, what everybody knows to be the fact, that an effective fusion would be difficult. No one need be in doubt that Governor SMITH and Judge OLVANY have a perfect grasp of this strategic situation. They are playing a waiting game, partly because they know that it will force the other side also to wait. The inference is plain that the true tactics and strength of fusion lie, not in hasty committals, but in patiently holding itself in reserve until it is known who is to be fought and under what leadership.

GERMAN DISARMAMENT.

After long delay the Allies have agreed upon the text of the disarmament note to Berlin. Coupled with a detailed statement of German defaults in the execution of the demilitarization clauses of the Versailles Treaty is the promise that Cologne will be evacuated as soon as Germany has made full compliance. In London it is believed that the withdrawal from Cologne may come early next Fall. This would imply that Berlin is not seriously in arrears on the disarmament schedule. The note admits that the destruction of existing armament has been satisfactorily carried out, but instances a large number of factories, including Krupps, which have not been sufficiently demilitarized, and which could be quickly adapted to war uses.

The question of German disarmament is really a question of the possibilities of German rearmament in case of war. In responsible allied quarters little fear is probably entertained of "vast" arms stores hidden away in German barns and cellars. Parks of heavy artillery and squadrons of airplanes are not easily concealed, and no war offensive of the future on land is conceivable without such weapons. But it has been held that if Germany is bent upon another war she may begin operations by digging in, conducting a war of position and thus gain sufficient time for providing herself with the necessary materials of offensive war. That would be particularly true of chemical weapons and munitions. Conversion of peaceful chemical plants into poison gas factories could be speedily accomplished. It is of the new warfare that most people think when they contemplate the horrors of another conflict.

Germany's reconquest of the confidence of the outside world would be greatly speeded up if the fear of German air fleets raining gas and poison upon entire populations could be banished. It would seem to be within Germany's power to do so. Her delegate at the Arms Traffic Conference declared on Monday that Germany was ready to enter without reserve into an international arrangement for the total prohibition of chemical warfare. But new negotiations on the subject are not necessary. The Treaty of Versailles prohibits the manufacture or importation into Germany of poison gas and liquids, on the very ground that such materials and devices are already "prohibited." And this prohibition was reaffirmed at the Washington Arms Conference. The Washington resolution states: "The signatory Powers declare their assent to "such a prohibition, agree to be "bound thereby between themselves, "and invite all other civilized nations "to adhere thereto." Germany need only avail herself of this invitation, and announce her adherence to the ban on gas warfare, in order to rid herself of widespread suspicions and fears.

PROHIBITION AND FEDERAL JUDGES.

A batch of additional Federal Judges was appointed not long ago. There is a constant demand for more. Made by the prohibitionists and naturally received with fervor by the politicians, it will never be satisfied so long as Federal courts are called upon to act on a multitude of picayune prohibition cases and to perform the function of petty police courts. United States Attorney BUCKNER has taken a notable step both for the relief of the Federal courts of this district and for effectual and impressive enforcement. He has asked the police and the prohibition enforcement authorities to end the wearisome, useless process of paltry arrests. Henceforth the Government will let the small fry alone. Henceforth it will devote its energies to the prime offenders, importers, makers, great distributers, the "big fellows" in bootlegging and retailing.

Already between 2,000 and 3,000 of these Lilliputian prosecutions are dragging their slow length along in this Southern District. Mr. BUCKNER hopes to get through with them this Summer. Then there will be no more of them here "unless Congress should "see fit to add ten or fifteen Federal "Judges to the Southern District and "to add fifty or seventy-five men to "my own staff." All the Federal courts, doing nothing else, couldn't keep up with these small and lingering caselets. Federal agents love to get a "good mark," showing their faithfulness by the number of their arrests. So long as the main sources and channels remain open, the great violators laugh at enforcement. In some instances, perhaps in many, they insure their retail customers, promising to pay the fines. Mr. BUCKNER's policy is said to be approved at Washington. If that is the case, the Department of Justice should instruct all United States District Attorneys to follow it.

We have heard as loud complaints from Oregon, and from earnest supporters of the Volstead act there, about unimportant and unproductive arrests, as we have heard in New York. Mr. BUCKNER's method of common sense and his already numerous victories in the padlocking line may convince the chief malefactors that he means business. Here, at least, will be ended what Chief Justice TAFT has called "the attempted prose-"cution of trivial, futile and unim-"portant cases which now crowd the "dockets through the ill-advised zeal "and practical ignorance of prohibi-"tion agents." Further congestion of the calendars can be avoided. The need for three new Federal District Judges for this district may be taken for granted, since it is supported by the authority of Mr. HUGHES and Chief Justice TAFT; but it should be accepted on its real merits—the increase in business and the long arrear on the civil calendar—and without regard to the prohibition plethora.

There is a multiplicity of hard work for Federal Judges here. They should be better paid for it. If they are overworked, their number should be increased in moderation and according to the strictest necessity; but not for the purpose of trying waiters, barkeepers—if the term be not obsolete—or poor devils nabbed with a half-pint flask in their pockets.

ECONOMIES BY POOLING.

Senator CAPPER prints an editorial in his Weekly in support of his appeal to the Interstate Commerce Commission to go slow with consolidation of the railways. He fears it as a device to promote long hauls at the expense of neighborhood service. He thinks that the benefits of consolidation are yet to be proved and suggests that Wall Street hungers for the profits of reorganizing and financing. The Senator generously bears witness that the economy and efficiency of the railways have never been excelled, but pleads for the old competition.

Concurrently the railways are proposing to ask for authority to pool their passenger traffic, on which they are losing millions. Is there any good reason why five railways should run thirty-eight trains between Chicago and Omaha? Fewer trains better filled would serve the route equally well, and the roads would save millions annually. There are several such routes. If the present is the sort of competition which Senator CAPPER prefers, it doubtless would be checked by either consolidation or pooling. It would benefit both passengers and shippers if the railways should make reasonable profits by economies, provided that the service meets fair standards. Service is really more important than low rates.

KEEPING UP THE ARMY.

If the army is to have its maintenance fund cut down by $25,000,000, life in quarters will be harder than ever, morale will suffer, and it will become even more difficult to obtain enlistments. The authorized strength is 125,000, the actual strength at the present time is 118,000. In the face of protests by the General Staff, Congress would probably not reduce the authorized strength; but if appropriations for the next fiscal year are not kept up to the existing scale, the army will have to get along with fewer men in the ranks. It is estimated that if $25,000,000 were withheld the strength of the regulars would drop to 110,000. In his valedictory report last September General PERSHING declared that unless "steps are taken to restore the decreases made since 1921" it would become impracticable to carry out the purposes of the National Defense act. He urged an increase to 150,000 men, pointing out that with 125,000 adequate garrisons at Panama, in Hawaii and in the Philippines could not be maintained, and the air force could not be expanded. Increase of the flying corps he called a "vital need." In December Secretary WEEKS said that no further economies were possible "except at the expense of the regular army." Also, it might have been added, at the expense of the National Guard and the Organized Reserves.

If the regular army is to be still further reduced, the National Defense act, which contemplated a three-part army expansible automatically to war strength, would be more honored in the breach than in the observance. Its provisions for organization and training could no longer be taken seriously. The present complement of men, with the officer body allowed, does not really constitute the nucleus required for garrison service, staff work, duty with the National Guard and military schools, and Summer training camp activities. Regiments are under-officered. There are all too few of both commissioned and non-commissioned officers to go round for special details. The army is overworked. Men desert and officers resign to find civilian employment. There is a feature of army life today that is a reproach to Congress. It is the discomfort that officers, men and their families have to put up with in quarters. Conveniences which the laboring man has in his home are often lacking. What is called "free light" comes near being darkness at some posts. Governors Island is a case in point, unless there has recently been a change for the better. The allowance for "free light" in quarters is meagre. For want of money for repairs, buildings are deteriorating. Amusements for the men, outdoors and indoors, have to be abandoned sometimes. The army mess is not so good as it was.

If appropriations for the military establishment are to be reduced $25,000,000, there will be more resignations, more desertions, and the National Defense act will be in a way to become a dead letter. Whittling down appropriations can go no further without peril to the public security. It seems improbable that the President, who in his first message to Congress was so well disposed toward appropriations for the army in keeping with its usefulness, should have taken up the suggestion that the service could stand further cuts and yet retain its place in the defense scheme.

SADLY TRIED TREES.

"Of course we know our trees need water," Commissioner GALLATIN wrote of late to a critic of Central Park; but he added that it would take "armies of men" to bring it "to our sadly tried trees." That was the end of it for a Commissioner who is also sadly tried. For years Mr. GALLATIN has called for an underground system of pipes to carry water where it is needed; for topsoil dressing to mingle plant food with the drink; for a force of men adequate to keep the Park healthgiving and beautiful, as it once was. The public remains indifferent. If individuals are roused to interest, they ask any one of a thousand ill-informed, superfluous questions. Meantime, giant elms, that once spread abroad their shade upon lawn and sylvan ramble, lift up their shorn stumps in piteous appeal for nourishment. When eventually they are felled and carted away, they are replaced by saplings destined to the same death by starvation.

Like the trees, our park management suffers from a disease. At the recent public hearing before Mayor HYLAN'S Committee on Municipal Administration the American Society of Landscape Architects pleaded eloquently for "a continuous park policy" enforced by a committee of citizens who have knowledge and authority. A Commissioner who is directly appointed may be an expert of experts and fitted with a boundless zeal of righteousness, but his influence at City Hall is that merely of a political appointee. With the public he has no influence, for it is not written in the books that appointees arraign the appointer. Whatever good he may accomplish in forming a policy and building up an organization stands to be reversed by the first political change in the City Administration. In behalf of the Society of Landscape Architects, Mr. HAROLD A. CAPARN urged that the Mayor appoint a board of trustees selected from a panel presented to him by technical, commercial and civic organizations, the panel to be composed of distinguished citizens who are nature lovers. The board thus appointed would choose park executives and have a general oversight of their labors. It would be able to give the park system of the city as a whole that unified, economical and efficient administration which Mr. MURRAY HULBERT has urged. It would be able, furthermore, to bring the needs of our parks directly and vigorously before the public, securing adequate appropriations.

This method of appointment is no novelty. It is already working favorably in the case of our museums, botanical gardens and public libraries. In Chicago it has created a truly noble system of parks where once there was nothing but flat prairie and bleak sand dunes.

SAFEGUARDED PENSIONS.

In setting up a scheme of old age and disability pensions for its 1,200 employes, the New York Stock Exchange has profited by a long study of the various insurance methods which have been tried. Some of these have failed or been embarrassed by the lack of a sound actuarial basis. Changes in mortality rates, or alterations of the salary scale, have in some instances left the assets insufficient to meet the liabilities. The report of the special committee submitted to the Exchange Governors strongly urged that any plan adopted should from the first specify definite benefits, should be established on a reserve basis, should be administered by a financial institution and should embody contributory features. All these desirable ends are secured, it is believed, in the system now to be put in force. The future pension obligation is funded each year through the purchase of annuities payable to the employe as he reaches the age of 65 or becomes disabled. Each man is also allowed, if he chooses, to make monthly payments for an annuity for himself entirely independent of the service annuity bought for him by the Exchange. In such a case the Exchange offers to double its own service annuities from the time the employe begins making his own payments.

Such a system has been satisfactorily tried out in the experience of many corporations. It coincides more or less closely with the best English practice. Combining as it does the elements of security with a degree of individual independence, and uniting the interests of employer and employe, the plan now taken up by the Stock Exchange seems to be an arrangement to be thought of not as a charity but as a businesslike scheme for at once putting a premium on steady and faithful service and also safeguarding pensions for a time of need.

MARRIED WOMEN TEACHERS.

The decision of the State Commissioner of Education in the case of a public school teacher in Albany, dismissed because she was married while she continued to receive her salary under her maiden name, answers only the question as to her right to be a teacher, though married. It is to be inferred that the fact of her marriage was known and that she was not deceiving the authorities. The decision simply settled the question whether a woman teacher could under the general education law continue to teach in the public schools after marriage.

There could be but one answer under the statutory provision that a teacher, after the probationary period of three years, may not be dismissed "except for cause." Cause is inferentially defined as bad behavior or incompetency. This cannot be interpreted to include the act of marriage by itself. The Court of Appeals has specifically decided that marriage after entering the service cannot itself be made a ground of dismissal. The Supreme Court of the State of Oregon goes further and implies that, since marriage is fostered by a sound public policy, it should be looked upon rather as a qualification.

Commissioner GRAVES does not assume to determine whether it is a sound educational policy to exclude married women from the teaching service. But he allows it to be inferred that a married woman may possess the required qualifications and perform the duties of teacher with as great efficiency as an unmarried woman, and that therefore any legislative act or administrative rule barring a married woman from teaching would be unfair and unwise. Under the former by-law of the Albany Board of Education, no married woman could be appointed as teacher, and if a woman teacher were to marry her place would thereupon become vacant. But the provision of the general education law, enacted in 1917, makes impossible dismissal for this reason. And if marriage is not to be a bar after appointment and service, it should not be a bar to those of proved competence seeking appointment.

TOPICS OF THE TIMES.

No Change of Opinion Is Indicated.

There is no necessary contradiction between the pronouncement of the American Medical Association in 1917, to the effect that no service in the treatment of disease was rendered by alcohol that could not as well or better be rendered by other drugs, and the vehement protest made by the same organization at this year's meeting against the provision of law which limits the amount of alcohol which a physician may prescribe to a patient in a given period.

The association might remain of the same mind as eight years ago and still feel it an unwarranted exercise of legislative power, and one justly to be resented, when men not doctors assume to tell men who are what, when and how much they are to give of any substance which in their opinion will restore health or preserve life. That would be the position of the doctor who had abandoned the use of alcohol as a medicine, just as much as it would be that of one who considered it an often useful medicine and sometimes the very best at his command.

The Medical Association never thought of dictating to its own members in regard to the drugs they were to administer or the treatment they should follow in any case. All that was left to individual discretion, and though the 1917 vote on alcohol as a replaceable drug was by a large majority, there was no attempt at coercing members who persisted in thinking it in some cases the best available.

How the doctors stand on that question at present is uncertain. Probably they are divided much as they were when the vote was taken, except that legislative interference with the exercise of a power they consider exclusively their own may have weakened such antagonism to alcohol as previously existed in the medical profession.

Deliberately Risked Imprisonment.

"Entertainment committees" were familiar agencies, some years ago, for carrying on the conflicts between union and non-union labor. The structural steel erectors, a bold and hardy lot, not infrequently entrusted the settlement of their quarrels with employers or rival unions to men who made it a sort of business to use physical violence for the intimidation of opponents. Lately little has been heard of such doings, but this week the method was revived on a large scale, and followed out with perhaps unprecedented determination, by the dozen men who invaded three non-union dress goods factories in the same building on Eighth Avenue and proceeded to argue against the workers there with pieces of lead pipe.

Nobody was killed, but a number of the victims were badly hurt before the little war was ended by hastily summoned policemen and firemen, and the girls in the three shops were scared into hysterics, though the "entertainers" seemed not to have inflicted any actual injury on them.

Apparently the men selected for this service entered upon it prepared to accept the consequences to themselves, for they continued their operations so long that arrest was inevitable for at least some of them. With more caution, all could have escaped, but, as it was, five were captured because they stuck to their task too long. Presumably they are in for some unpleasant experiences.

New Jersey Will Turn Green.

Though the vacation season hardly has begun, the canny New Englanders have taken timely precautions that their beach resorts this Summer shall not lack the always persuasive attraction of having a sea serpent among the possible spectacles for the amusement of their patrons.

The first report of sighting one of the charming creatures has been brought into Boston by a captain with the confidence-inspiring name of TOBIN, long a guarantee of veracity and respectability in that part of the world. From his steam-trawler FOAM, while fishing the South Channel, he sighted—he says—what WAGNER would have called a "Wurm" of really magnificent proportions and as magnificently trimmed with all the appurtenances which an orthodox sea serpent should have to win approval in beach resort circles. It was 125 feet long. It navigated by means of eight fins symmetrically distributed along both port and starboard sides. Its eyes were about as large as grapefruit, and from the glassy surface of those eyes, so near the trawler did it come, the crew could see their own terrified faces reflected in easily recognizable form!

That is an entirely new detail in a sea serpent story, and its novelty is what gives it evidential value in direct ratio with the improbability of its invention by a TOBIN, even though a sailor and a fisherman. Besides that, when one member of the crew—a man from Gloucester, of course—threw a harpoon at the innocent visitor, it emitted a hiss so loud as to deafen the observers.

Captain TOBIN, with characteristic New England inability to let anything go without an explanation, hazards the opinion that his sea serpent is by nature a dweller in the ocean's deepest abysses, and had been driven to the surface by the recent seismic disturbances. Probably the captain knows his KIPLING, but agreement with a genius does not make a theory less plausible.

Be that as it may, New England is ahead of the Jersey shore for once. What can Jersey offer, in comparison with a sea serpent by means of whose eyes the fair maids can see whether their hats are on straight or not?

Probably Much the Same.

According to R. K. ATKINSON of the Sage Foundation, boys now are no worse, really, than they always were, or, rather, as he more kindly would put it, they are just as good as they ever were. If more frequently than formerly they get classed as "juvenile delinquents" in the cities, he says it is because there they are deprived of almost all opportunities for the innocent display of their adventurous and militant qualities inherited from innumerable ancestors through all the ages.

That is a plausible theory, but some of us who were not brought up in cities can remember that the adventurousness and militancy of country boys, however it may be now, didn't use to be invariably any too innocent, and that it often would have been described as juvenile delinquency if that term then had been invented. The neighbors frequently used shorter and uglier words in characterizing the doings of rustic youth.

But who thinks boys are worse now than in other days? Nobody, probably, except those who never were boys or have forgotten what they knew then.

THE HIGH PRICE OF COFFEE.

Consul General Denies Brazil Is to Blame for Wild Fluctuations.

To the Editor of The New York Times:

The American consumers of coffee are being told that Brazil is to blame for the unsettled condition of the coffee market, which has witnessed in the last few days some of the most spectacular fluctuations in many years.

There has been of late so much slushy talk about Brazil boosting the price of coffee by hoarding large supplies that the real causes of the unstable situation of the coffee market have been obscured. It is always easy in such cases to put the blame on some one else. The agitation about the price of coffee, for which the coffee distributers in this country are greatly responsible, produced in the trade in general the conviction that a break-down is soon likely in the coffee market, causing the purchasers to refrain from buying at the prevailing prices. It is to that agitation that we must look in order to find the reason for the wild fluctuations.

With the visible supplies in the United States practically nil, the coffee distributers have assumed the attitude of waiting for some extraordinary event which will put the price at a considerably lower level. They are strengthened in that conviction by reports from different sources to the effect that Brazil will sooner or later be compelled to lift the restriction imposed on coffee exports and flood the consuming countries with cheap coffee.

The present situation with regard to coffee is a most peculiar one. Inquiries which have been made among all classes of consumers have shown that the majority of the people are entirely unaware of the increase of price. In a recent trip to Houston, Texas, where I represented Brazil in the convention of the Advertising Clubs of the World, I had an opportunity to investigate whether the present prices of coffee were causing any great concern to the American consumers. Greatly to my surprise I was told by the many individuals with whom I talked that they ignored the fact that the price had gone up. I was impressed by the popularity enjoyed by coffee in the sections which I visited and by the excellent quality served everywhere. Coffee has become today the national American drink. There is an increasingly large demand for pure coffee in the United States, and, to a certain extent, regardless of the price, coffee is still a cheap drink. According to expert calculation, the cost of a cup of coffee does not exceed one and one-half cents at the present prices paid for the green coffee.

Such being the facts, how can the present situation be explained? Much of the present controversy regarding the price comes from the fear that Brazil is seeking to establish a monopoly of coffee and dictate the price to the consuming markets. Until very recently the coffee production in Brazil lacked proper organization, insuring to the producer a remunerative price for the article produced. The price of coffee was then at the mercy of the highly organized purchasing interests, who, through well-known systems of manipulation, had the entire control of the coffee markets. The producers were extended any assistance whatever from the Government only in such crises of over-production that threatened the whole industry with a complete collapse. This was the phase of the so-called valorisation. More recently the permanent system for the defense of coffee was evolved by the State of Sao Paulo, with the creation of the Institute for the Defense of Coffee.

That institute has already begun operation, its main purpose being to prevent artificially forced reduction in the price paid to the producers. The idea is not to create a monopoly, but by rational methods of limiting entries in the ports to put the product on the market in accordance with the demand in the consuming countries. This will prevent the markets from being glutted during a few months in the year, which was one of the principal reasons of the depression of price. The influence which the institute will exert in the coffee trade will be, without doubt, beneficial to both production and consumption of coffee, bringing about the desired stabilization of price.

With such an important factor to count with, those who are expecting the break-down of the coffee market are greatly deceiving themselves. It is only by purchasing from Brazil that the great demand existing for coffee in this country may be satisfied.

J. C. MUNIZ,
Acting Consul General for Brazil.
New York, May 26, 1925.

New York's Waterfront.

To the Editor of The New York Times:

On the front page of this morning's TIMES I was stunned by the headlines announcing that the "greatest power plant in the world," generating enough electricity "to light every building within the State of New York," was to be located at the foot of Fourteenth Street, on the East River.

That a power plant large enough and powerful enough "to light every building in the State of New York" should be located within the City of New York is shocking. To place it upon the island of Manhattan would be disastrous to the future of the City and Port of New York.

We must not abandon our East River waterfront to the "greatest power plant in the world" any more than to the greatest slaughter house in the world or the greatest leather tannery in the world or any other greatest nuisance in the world. The East River offers the greatest possibilities in the world for reconstruction and housing of the population doing business on the island and should be one of the most beautiful waterways in the world. It should be bordered by parks. Avenues should be cut through between the river and First Avenue as well as between First and Second and Second and Third, and the entire zone east of Third Avenue should be made residential from the Manhattan Bridge northward to the Harlem River. This would afford the greatest genuine relief to congestion of traffic and transit.

As an ardent lover of New York, I protest. I do not expect to live to see New York perfect. I pray that I may be thoroughly dead before New York is given over to exploitation by its super-industries against the interest of its super-patient inhabitants.

THEODORE A. MEYER.
New York, May 26, 1925.

Two Austrian Collaborators.

To the Editor of The New York Times:

I learn from some newspaper items about the new fuel produced from wood by a special method of charcoal treatment that the name of my collaborator, Engineer Gunther Policich, is not mentioned. I wish you would kindly correct this omission.

HUGO STRACHE.
Vienna, April 30, 1925.

SHUT IN.

Each year a screen of leaves appears
And hides the street from me,
So, looking from my window, I
No moving thing can see,

Except the fluttering leaflets, which
In Summer breezes quake,
And, twixt me and the outside world,
A cool green curtain make.

And I forget the sordidness,
The turmoil and the din
Of noisy city streets, since I
By beauty am shut in.

IDA M. THOMAS.

THE COSTS OF GOVERNMENT

It Is Argued That Coolidge's Economy Program Has Reached Its Limit

To the Editor of The New York Times:

In his interesting discussion in THE TIMES of May 24 of the fiscal situation Mr. Kiplinger raises the question as to the continuance of the policy of economy which President Coolidge has advocated with so fine a disregard of those political consequences which constantly agitate the Congressional mind. He strikes directly at the heart of the matter in a paragraph which begins with a denial of evidence of an immediate "swing away from current policies of more and more economy," continues with an admission of a tendency toward increased Government costs and concludes with the somewhat equivocal statement that for the next four or five years this tendency "probably" will not show "materially" in the expense of the Government of the United States.

There is reason to believe that the President will not deviate from the course he has marked out. Here and there economies will be effected, wartime activities will be further curtailed and, if a reorganization of the administrative departments can be brought about, a substantial reduction in expenditures will be accomplished; but in the opinion of many observers the net result will show an annual increase in expenditures from now on. As Mr. Kiplinger says, these increases may not show "materially," but that depends upon what you mean by "materially."

At the session which ended on March 4 last Congress appropriated a total of $3,936,821,277.66, of which amount $217,569,844.95 was by way of two deficiency bills to meet current requirements up to the end of the present fiscal year on June 30. The total of all appropriations was less by $24,921,749.50 than the total of those made by this Congress at its preceding session, but it is worthy of note that every one of the regular annual supply acts, those for the maintenance of the ordinary activities of the Government, showed an increase over that made at the preceding session. To be exact, $151,248,904.23 more was appropriated for the fiscal year 1926 than was appropriated for the current fiscal year. To offset this increase there was a decrease of $128,268,319.40 in the amounts appropriated for deficiency purposes; but only two deficiency acts were passed at the last session, as against three during the previous session, and it is almost a certainty that the incoming Congress will have to pass one or more of these acts before the expenditures of 1926 are fully covered.

Another item which entered into the comparison of appropriations for 1926 as against those for 1925 was $26,357,767.84 carried in the field service pay adjustment bill. Action on this bill was completed at the first session of the Sixty-eighth Congress, with the exception of the signatures of the presiding officers of both houses and the approval of the President, but it did not actually become a law until Dec. 6 last, and a stickler for accuracy might well contend that the amount carried in the bill was really an appropriation creditable to the last session, in which case the comparison would have shown an increase for 1926 rather than a decrease. But granting the right of the Administration spokesmen to make comparisons as favorable as possible, it remains indisputable that the only really significant reduction in appropriations for the coming fiscal year was in the amount to meet interest on the public debt. This was reduced by $35,000,000—a reduction which does not, of course, indicate anything so far as the costs of the ordinary administrative functions of the Government are concerned.

The increase in the regular annual appropriations for next year as compared with the year which ends in June does not tell the whole story. During its last session Congress passed eleven acts authorizing new construction and activities, the cost of which during the next few years will be more than $415,000,000. This will more than offset any probable reductions because of further curtailment of activities inherited from the war, and takes no account of a general building bill which will undoubtedly make its appearance in the next Congress and in every succeeding Congress until it is finally passed. Such a bill, appropriating $150,000,000, got through the House at the last session, but was not acted upon by the Senate.

In considering these and other portions of the statistical record of the last Congress Chairman Madden of the House Committee on Appropriations declared frankly his opinion "that we have come very close to the bottom in the matter of reduction in Government expenditures, and that from now on, in all probability, we may look for slight increases instead of further reductions. The country is growing in population and in its interests; the business of the nation, both foreign and domestic, is expanding, and with a prosperous future it is not unreasonable to expect that the expenditures of the Government will go normally forward."

In view of this situation, the proposed revision of the revenue laws, more frequently referred to as the proposed tax reduction, takes on new significance. The tendency of Government costs to rise, despite the continued application of the President's policy of economy, makes clearer the soundness of Secretary Mellon's contention that "in fixing rates, whether they be normal taxes, or surtaxes, or death taxes, the controlling factor should be the effectiveness of the rates in producing revenue, not only for the year in which they are levied but over a period of years." It happens that the revenues under the rates established by the revision of last year are greater than was expected, but a similar "gesture in taxation" repeated by the incoming Congress may not turn out so luckily.

On the contrary, it is possible that the new Congress, having at last caught up with Secretary Mellon in the matter of readjusting the surtax rates, will seek to maintain the tradition of ineptitude by an excursion into the field of social and political taxation. In that event the result of reductions which took no account of the likelihood that Government expenditures will continue to rise might well be disastrous. To throw the offending Congress out would be small satisfaction after the necessity of an upward revision two or three years hence had made itself apparent.

WALTER G. MILLER.
New York, May 25, 1925.

Poisonous Snakes.

To the Editor of The New York Times:

The Bronx Zoological Park is to be congratulated on its latest acquisition of venomous reptiles, but I notice that, though among the other snakes are eighteen green mambas from South Africa, there is no mention of the larger and more common black mamba, which grows as long as thirteen feet and is one of the three largest and fiercest poisonous snakes of the world. The other two are the Indian hamadryad, or king cobra, of which the Bronx Zoo has a specimen thirteen and a half feet long, and the deadly South American bushmaster, which grows to a length of twelve feet, but cannot be kept in captivity, as it always refuses to eat and invariably dies of self-starvation.

HENRY WALTER FRY.
St. George, S. I., May 26, 1925.

COOLIDGE SENDS BOY SCOUTS PRAISE

Fifteenth Annual Meeting of National Council Opens at the Commodore.

McADOO AND HAYS SPEAK

Scouts Cook on Campfire and Give Indian Dances During Dinner at the Waldorf.

The opening session of the fifteenth annual meeting of the National Council, Boy Scouts of America, at the Hotel Commodore yesterday was a luncheon attended by more than 300 delegates and guests. The principal speaker was William G. McAdoo, Honorary Vice President of the National Council, who arrived here three days ago on a business trip.

Last night a testimonial dinner was given at the Waldorf-Astoria in honor of the retiring President, Colin H. Livingston, who has been head of the organization since its founding in 1910.

A special message was read at the dinner from President Coolidge, Honorary President of the National Council, addressed to James E. West, Chief Scout Executive. The letter follows:

The White House
Washington, May 21, 1925.

My dear Mr. West:

It is with much regret that I am compelled to forego participation in the annual Council Dinner of the Boy Scouts of America on May 28. I have a feeling of responsibility in connection with this occasion, because as Honorary President of the organization I realize the duty to do whatever may be possible to help promote the interest of the Scouts.

The annual dinner this year will be of special interest, because it marks the fifteenth anniversary of the council's organization. In that period the Scout movement has established itself as a real factor in the building of American citizenship. It has proved its usefulness day by day. In placing its stamp of character on an army of the country's youth, it has given a new meaning to the period of boyhood. Recognizing that "the boy is father to the man," it has produced better men by affording a good outlook and a helpful discipline to the boys.

With a membership of 750,000 the Scout organization is an army in preparation for the best performance of highest civic duties. It is an army which we all wish to see recruited to constantly increasing numbers and moved to expanding efforts of usefulness. I hope the council meeting of this year may mark a notable milestone on the way to realizing the highest ambitions for this splendid work. Most sincerely yours,

CALVIN COOLIDGE.

McRae Is Toastmaster.

Milton A. McRae of Detroit, Mich., Vice President of the National Council, was toastmaster, and the speeches were broadcast from Station WJZ. The Rev. Dr. Dwight W. Wylie gave the invocation.

The testimonial speeches to the retiring President were made by Mortimer L. Schiff, Vice President, in behalf of the Executive Board; Chief Scout Executive James E. West, who spoke for the Scout leaders of the country, and Bolton Smith of Memphis, Tenn., Vice President, in behalf of the boyhood of America.

After Mr. Livingston's response, Will H. Hays spoke on "Building Manhood for America." National Scout Commissioner Daniel Carter Beard spoke on the "Heroic Spirit of the Boy of Today as Revealed by Court of Honor Awards." He was followed by E. M. Robinson, Secretary, Boys' Work Division, World Alliance, Y. M. C. A., of Geneva, Switzerland, who talked about the "World Brotherhood of Boys."

Greetings were read by the toastmaster from Sir Esme William Howard, British Ambassador, on behalf of the Boy Scouts of Great Britain.

During the dinner there was a demonstration of scouting on land and sea staged by picked scouts. While the guests enjoyed Oscar's menu, a group of veteran campers from Queens Council, L. I., illustrated the preparation on a campfire of a hiker's meal, consisting of hunter's biscuits, meat, a vegetable and tea.

Members of the American Jamboree Troop, which won the world's Scout championship in Copenhagen last Summer, gave Indian dances in full regalia. The Stamford Pine Tree Patrol, which holds the world record of three minutes for unpacking and setting up five tents and a camp kitchen from a trek cart, gave a demonstration, as did the South Orange, N. J., Sea Scouts, who illustrated how to lower a lifeboat by davits from the side of an ocean liner.

McAdoo Praises Council.

Mr. McAdoo congratulated the Council on the work of the past fifteen years. He said the problem of citizenship was becoming more intensive, but that if "we address ourselves to its solution we need have no worry over the perpetuity of democratic institutions."

The Boy Scout movement, he declared, was one of the greatest factors in teaching citizenship. He predicted better government in the next generation as a result of it.

Franklin D. Roosevelt, Chairman of the Boy Scout Foundation of Greater New York, who was to have spoken, was unable to attend. His place was taken by Alrick H. Man of Richmond Hill, L. I., who read a letter from Mr. Roosevelt welcoming the delegates.

The report of James F. West concluded the luncheon session. Mr. West reported that the membership totaled 703,440 men and boys. In its fifteen years of existence the Scout organization has reached more than 2,000,000 boys through 410,647 volunteer leaders. More than $10,000,000 has been invested in the movement.

This morning's session, which will conclude the meeting, will deal principally with the camping and reading program of the organization.

The Regional Chairmen at the meeting include James J. Storrow of Boston, Marshall Field 3d of this city, William E. Ellis, Philadelphia; Edgar Friedlander, Cincinnati; Bolton Smith, Nashville; E. B. Douglas, Miami; Charles F. Glore, Chicago; Walter W. Head, Omaha; Frank C. Jones, Houston; Charles L. Sommers, Minneapolis; W. H. Cowles, Spokane, and Stuart W. French, Pasadena.

FAVOR SOCIAL SCIENCES.

Students Deserting Other Fields, Say

MISS WATRISS WEDS EDWARD A. WEEKS JR.

The Ceremony Is Performed in the Chantry of St. Thomas's Church.

MISS SPAULDING A BRIDE

Married to Albert Strange in Swedenborgian Church—Other Nuptials.

The marriage of Miss Frederica Watriss, daughter of Mrs. Charles Delavan Wetmore of 8 West Fifty-third Street, to Edward A. Weeks Jr., son of Mr. and Mrs. Edward A. Weeks of Elizabeth, N. J., took place yesterday afternoon in the chantry of St. Thomas's Church. The Rev. Dr. S. Taggard Steele of Grace and St. Michael's Church in Baltimore, performed the ceremony, which was followed by a reception at the home of Mr. and Mrs. Wetmore.

The bride wore a gown of cream colored satin trimmed with rose point lace and a veil of old lace. She carried a shower bouquet of lilies of the valley and maiden hair fern. Her uncle, Walter S. Thomson of Philadelphia, gave her in marriage. Her only attendant was her sister, Miss Martha Watriss.

Rufus King Weeks was his brother's best man. The ushers were William Wetmore, William Whitman 3d of Boston, Pierce Romaine, Robert Alden Reaser of Yonkers, Paul V. Mraviag of South Orange, Bordley Davidson of Philadelphia, Rutgers Brevoort Jones of Princeton and Arthur Gardiner of Kent, England.

Those present included Mr. and Mrs. Edward A. Weeks, Mrs. Francis Weeks, Frederick N. Watriss, Franklin Watriss, Mrs. Walter S. Thompson and Miss Anne Thomson of Philadelphia, Mr. and Mrs. William Thomson, Mr. and Mrs. Chauncey M. Depew, Mr. and Mrs. Francis K. Pendleton, Mr. and Mrs. James A. Burden, Miss Loulie Thomson, Mrs. Harry Wain Harrison of Philadelphia, Sir Henry Thornton, Gerald Hull Gray, Miss May Bird, James Barney, Miss Julia Berwind, Alfonso de Navarro, Miss Rita Delafield, Mr. and Mrs. George de Forest, Dr. and Mrs. Lyman Fisk, Mr. and Mrs. John Mintura, Braislak Johnson and Mr. and Mrs. Joseph Larocque.

Also Mr. and Mrs. Franklin Monell, Mrs. Robert Bacon, Whitney Warren, Mr. and Mrs. Frederick Winthrop, Mrs. Oliver Bird, Miss Rebecca Thomson, Mr. and Mrs. Henry Hull, Mr. and Mrs. Richard Wharton, Mrs. John Wood Stewart, Denning Miller, William Moore, John Thayer of Philadelphia and Walter Whyte.

Mr. and Mrs. Weeks are planning to make their home in Boston following their wedding trip to Virginia.

Strange—Spaulding.

The marriage of Miss Pearl Spaulding of 371 Riverside Drive to Albert Strange of this city, formerly of Birmingham, Ala., took place last night in the Swedenborgian Church, in East Thirty-fifth Street. The Rev. Arthur Wilde, minister of the church, in which the bride has sung for several years, performed the ceremony.

The bride, who was escorted by George A. Stanley of Ridgewood, N. J., an old friend of her family, had her sister, Mrs. Horace Mann Hull, as her matron of honor, Walter A. Bloomer of Pittsburgh was best man for Mr. Strange. The ushers were Horace Mann Hull, Ellsworth H. Mish, Charles A. Gachot and Rudolph E. Von Saal.

The ceremony was followed by a reception given by Mr. and Mrs. Hull at their home, 371 Riverside Drive.

Purdy—Toennies.

The marriage of Miss Elsa Toennies, daughter of Mr. and Mrs. Frederick William Toennies of 62 Montague Street, Brooklyn, to Ray Foote Purdy, son of Mr. and Mrs. Frederick Foote Purdy of Brooklyn, took place last night in the Church of the Holy Trinity. The ceremony was followed by a reception at the Brooklyn Woman's Club.

The bride was attended by the Misses Frances M. Duncan, Louisa A. Bellinger of New Haven, Evelyn Orne and Leonora Roger. Frederick H. Purdy was his brother's best man. The ushers were Curtis B. Dall, the Rev. Charles H. Haines of Philadelphia, H. Kenaston Twitchell Jr., the Rev. Wilhelmus B. Bryan Jr. of Princeton, Richard Summey of Waterbury, Paul E. Drost, Lewis M. Stevens and the Rev. Samuel M. Shoemaker Jr.

For the past three years the bride has been the soprano soloist at the Throop Avenue Presbyterian Church in Brooklyn. Mr. Purdy, who is a graduate of Princeton, class of '20, was a teacher at the Taft School and is now General Secretary of the Philadelphia Society of Princeton. During the war he served as a Lieutenant of Field Artillery. He is now entering his senior year in the Princeton Theological Seminary.

Following their wedding trip, Mr. and Mrs. Purdy will be at home after Sept. 1 in Princeton, N. J.

MISS PLATT'S BRIDAL.

Invitations Sent Out for Her Marriage to Maclear Jacoby.

Invitations have been sent out by Mr. and Mrs. Charles Wesley McClumpha for the marriage of their sister, Miss Margaret Augusta Platt, daughter of the late Mr. and Mrs. C. A. Platt of Amsterdam, N. Y., to Maclear Jacoby, son of Professor and Mrs. Harold Jacoby of Columbia University. The ceremony will take place on Saturday, June 6, in Grace Church-on-the-Heights, Brooklyn, and will be performed by Bishop Davenport of Eastern Maryland, assisted by the Rev. Francis Little, rector of the church.

The bride, whose uncle, Henry Russell Platt of Chicago, will give her in marriage, will have Mrs. Roger C. Conover as her matron of honor. Miss Gertrude Ferguson will be maid of honor and the bridesmaids will be the Misses Jane Smeallie and Charlotte Cooper. Nancy Wedgwood, daughter of Mr. and Mrs. Kennard Wedgwood, will be flower girl. Edward Terhune Van de Water will be his brother-in-law's best man. The ushers will be Darnall Wallace, Homer E. Phelps, Dana B. Scudder and Roger Conover.

POLLY WEBSTER TO WED.

Chestnut Hill (Mass.) Girl Is Betrothed to Henry Y. Harris.

Mr. and Mrs. Edwin S. Webster of Chestnut Hill, Mass., have announced the engagement of their daughter, Miss Polly Webster, to Henry Y. Harris, son of Mr. and Mrs. John F. Harris of the Plaza. Miss Webster made her debut a year ago and is a member of the Junior League and also the Vincent and Chilton Clubs of Boston.

Mr. Harris was graduated from Harvard with the class of '23 and is a member of the Delphic and Hasty Pudding Clubs as well as the Institute of 1770. He is now associated with Harris, Winthrop & Co. of this city.

BARBARA TAYLOR A BRIDE.

Former U. S. Navy Captain's Daughter Weds British Guards Officer.

Copyright, 1925, by The New York Times Company.
By Wireless to THE NEW YORK TIMES.

LONDON, May 28.—Lieut. Col. John P. Hubbard of the Grenadier Guards, son of the Hon. Cecil J. Hubbard, and a cousin of Lord Addington, and Miss Barbara Taylor, daughter of the late Captain J. A. Taylor, U. S. N., of Virginia, were married today at St. Martin's register office. Vice Consul Russell R. Rhodes was present as the official witness.

Colonel Hubbard saw service in the South African and European wars and had been Military Governor of Palestine and Governor of the Red Sea District.

SOCIAL NOTES

New York.

Persons prominent in society will sail early tomorrow on the Olympic. Mr. and Mrs. Roswell Miller will join her mother, Mrs. Andrew Carnegie, in Scotland. Others will include Mrs. Frederick Martin Davies and Miss Audrey Davies, who will go to Paris; Mrs. J. Murray Mitchell, Mrs. Ambrose Monell and Miss Barbara Monell of Tuxedo Park, Mrs. Robert M. Littlejohn and her daughter, Miss Charlotte Townsend Littlejohn; Miss Marjorie Bourne, Mr. and Mrs. Ralph Beaver Strassburger, Mr. and Mrs. Walter Reseh, who will be accompanied by their children, Ann and Walter Bigelow Rosen; Joseph S. Ulman, who will visit his sister, the Duchess de Montmorency, in Paris; Mrs. Harmanus B. Duryea, Mrs. Beverly Duer, Miss Sophie Duer, Mrs. Herbert L. Pratt and her daughters, Mrs. Allan McLane Jr. and Miss Florence Pratt; Mr. and Mrs. James P. Donahue and James R. Hazmaker, who will return to his home in Paris.

Mr. and Mrs. Aymar Johnson, who returned here recently from a honeymoon trip to Honolulu, will visit soon Mrs. Bradish Johnson at Islip, L. I.

Mr. and Mrs. Charles H. Sherrill have taken for the Summer an apartment at 6 Rue Beaujon in Paris, where they now are.

Mr. and Mrs. Henry Morgenthau will give a dinner next Wednesday in their apartment at 417 Park Avenue.

Mr. and Mrs. Warren Pond and their young son, Warren Jr., will be at Wyndhem, the country place of Mr. and Mrs. Henry Schmelzel Jr., Mrs. Pond's parents, at Glen Cove, L. I., while the parents are in Europe.

Mr. and Mrs. Charles R. Henschel of Carlton House will sail on the Olympic early tomorrow to spend four months abroad.

Mr. and Mrs. Walter J. Salmon of 28 West Forty-ninth Street have gone to Woodside, Roslyn, L. I., the country place of I. Townsend Burden, which they have leased for the Summer.

Mrs. Bertram Goodhue will be at her former home, 130 East Sixty-seventh Street, after next Monday.

Mrs. Frank Gould Brown, who has been at the Hotel Sherry for several months, will leave next Wednesday to spend the Summer at the Hotel Davenport, Stamford, Conn.

Professor Charles Downer Hasen of Columbia University and Mrs. Hasen will sail tomorrow on the France. They will pass the Summer in Normandy, where they have leased a chateau.

Mrs. Harry Payne Whitney will sail on the Aquitania from England tomorrow and shortly after her arrival here will go to Westbury, L. I. Mrs. Whitney was in London on March 26, when a daughter was born to her son-in-law and daughter, Mr. and Mrs. Barklie McKee Henry, at Chandos House. Mrs. Henry is the former Miss Barbara Whitney.

Mr. and Mrs. Loomis Hammond Taylor, who passed the Winter and Spring at Hewlett, L. I., left yesterday for their country place at Water Mill, L. I.

Mr. and Mrs. Bernard F. Gimbel will give a dinner on Wednesday at their home in Harrison, Westchester County.

Lady Odin-Pearse of England, who has been entertained by many New York friends, will give violin recitals on Thursday mornings in June at the villa of Mrs. Henry P. Loomis, Tuxedo Park.

Mr. and Mrs. George D. Widener have returned to Paris after traveling in Italy. They are with Mr. Widener's mother, Mrs. Hamilton Rice, who is recovering from an attack of malaria contracted in Manaos, Brazil, while she was on an expedition with her husband, Dr. Rice, six months ago.

Arthur C. Sheridan, who will sail for Europe early in July, gave a dinner last night at Sherry's.

Mr. and Mrs. Louis Hartle have come from Gunston Hall, Virginia, and are at the Roosevelt. They will be joined there by Mr. and Mrs. Tracy C. Drake, who are expected from Europe on the Mauretania.

William Mathews Sullivan's guests at dinner last night at the Embassy Club were Lady Williams Taylor, Prince and Princess Francesco Rospigliosi, Rear Admiral and Mrs. Charles P. Plunkett, Mr. and Mrs. H. Whitney Carpenter, Mrs. Henry S. Redmond and Franklin A. Plummer.

Princess Ghika has returned from the South and is at the Ritz-Carlton.

Mr. and Mrs. Walter Hargrave Brown, who were at the Park Lane, have returned to London.

Mrs. J. Medill McCormick left the Ritz-Carlton yesterday for Chicago.

Lady Duveen gave a luncheon at the Marguery yesterday for Mrs. William Randolph Hearst, who will sail tomorrow on the Olympic. The guests included Mrs. Joseph Arthur Moore, Mrs. Walter W. Irwin, Mrs. George Sweeney, Mrs. William Young, Mrs. George Hearst and Miss Dorothy Duveen.

Mrs. Chester A. Braman will give a dinner tonight at Pierre's for Miss Anna Roosevelt Hall and Mrs. Braman's son, Chester A. Jr., whose marriage will take place next Wednesday afternoon in the Church of the Epiphany.

Mrs. Huntington W. Jackson had Mrs. Edwin Gould, Mrs. George H. Hull and Mrs. Ansel Phelps among her luncheon guests at Sherry's yesterday. Miss Julia Berwind's guests at luncheon there were Miss Anna Sands, Mrs. Kenneth F. Budd and Mrs. Edmund Randolph.

Mrs. Elisha Dyer plans to sail from France on the Olympic on June 10. She will be at the Plaza Hotel here for a week before going to Newport.

Mr. and Mrs. Cornelius H. Tangeman left the Madison yesterday for Newport.

Mr. and Mrs. Andrew Varick Stout of the Weylin have gone to their country place at Red Bank, N. J., for a short stay.

Sir Gilbert Parker returned to the Plaza Hotel yesterday to join Lady Parker.

Mrs. Howard Linn of Chicago had among her guests at dinner last night at the Lido-Venice Mrs. John Barrymore, Mr. and Mrs. Henry J. Whigham, Herbert Poole and Captain Francesco M. Guardabassi.

Mr. and Mrs. Homer W. Orris, Mr. and Mrs. John L. Hutton and Mr. and Mrs. Louis de L'Aigle Munds were among the guests of Bruce Estelle at dinner last night at the Embassy Club.

William J. Tully of Locust Valley, L. I., is at the Ambassador for a short stay.

DAUGHTER OF CURZON TO WED AID OF PRINCE

Lady Alexandra Curzon Engaged to Major Metcalf, Who Was Here With British Heir.

Copyright, 1925, by The New York Times Company.
Special Cable to THE NEW YORK TIMES.

LONDON, May 28. — Announcement was made today of the engagement of Lady Alexandra Curzon, youngest daughter of the late Marquess Curzon of Kedleston, former Viceroy of India, by his first wife, the former Miss Mary Leiter of Washington and Chicago, to Major E. D. Metcalf of the Indian Cavalry.

Major E. Dudley Metcalf made many friends here last Autumn and was the centre of much attention as Equerry to the Prince of Wales on his visit to witness the international polo games at Meadow Brook. He arrived here on Aug. 2, to make arrangements for the visit of the Prince, who arrived late in the month. Major Metcalf was appointed to his office when the Prince went on his Indian tour of two years ago. At the time he was serving in the Third Skinner's Horse of the Bengal Cavalry. He continued in his capacity as Equerry throughout the remainder of the Oriental journey, and was then invited to return to England with the Prince in that office.

MISS ROTCH WEDS JUNE 17.

Will Become Bride of M. W. Greenough in Emmanuel Church, Boston.

The marriage of Miss Katherine Lawrence Rotch, daughter of Mrs. Henry Parkman Jr., of Boston, to Malcolm W. Greenough, captain of last year's football team at Harvard, will take place in Emmanuel Church, Boston, on June 17. The ceremony will be performed by the Rev. Dr. Endicott Peabody of Groton School. A reception will follow at the home of Mr. and Mrs. Parkman, 182 Beacon Street.

Mrs. James J. Storrow Jr., will be her sister's matron of honor and the other attendants will include Miss Mary C. Tiffany of St. Louis, Mrs. Robert L. Raymond Jr., and the Misses Sally Dexter, Mary Otis, Anne Tudor, Clarissa E. Wolcott, Theodore Ayer, and Elizabeth Lyman, all of Boston.

John T. Pratt Jr. will be best man and the ushers will include James B. Tailer and Benjamin F. R. Bassett of this city, John R. Hooker of San Francisco, Henry M. Behlen, of Philadelphia, and James P. Mapes, E. Mauran Beals, Hugh Whitney, James O. Bates, Robert H. Hollander Jr., Alfred Cudman Jr., Willis P. Beal and Arthur Rotch, a brother of the bride, all of Boston.

Miss Hartshorne to Wed June 11.

The marriage of Miss Beatrice Hartshorne, daughter of Mrs. Hugh Hartshorne and the late Mr. Hartshorne of Cedar Bluffs, Seabright, N. J., to Thomas Scott Fillibrown, son of Mrs. John P. Fillibrown of Washington, will take place in the Chantry of St. Thomas's Church at 1 o'clock, June 11, and will be followed by a reception and wedding breakfast at the Ambassador. Miss Hartshorne is a graduate of the Ogontz School, and Mr. Fillibrown was graduated from Princeton in 1911.

Miss Hirschman's Wedding Plans.

The marriage of Miss Ruth Virginia Hirschman, daughter of Mr. and Mrs. Milton Hirschman of 588 West End Avenue, to Monroe Charles Mark of 505 West End Avenue will take place at the Park Lane on June 15. Their engagement was announced last February. Miss Hirschman will be attended by Miss Lucille Mark, sister of the bridegroom, as maid of honor. Leila Strauss of this city and Nanette Emanuel of Norfolk, Va., will be flower girls. Lawrence Mark will be his brother's best man.

Boissevain Gives Flying Party.

Cruising over the city in an airplane was introduced to society in New York as a manner of entertaining friends by Ernest W. Boissevain, who yesterday invited a party for a cruise in the Sikorsky "air Pullman," the Yorktown. The party left Roosevelt Field, Long Island, shortly after 3 o'clock and returned there an hour later. Those present included Count and Countess Waldemar Armfelt, Louis T. Baril, Harry J. Knight, V. E. Minich, R. Raeloff and Charles Steele.

Birthday Party for William James.

Mr. and Mrs. Henry B. James of Denver, who are at the Roosevelt, gave a dinner and dance there last night in celebration of the birthday of their son, William James of this city. The guests included Mrs. William James, Mrs. Henry Dixon, Mr. and Mrs. Dewey C. Bailey, D. C. H. Pankhurst, Charles H. Chappell and L. Wallace Springer.

CAMPAIGNERS NEAR GOAL FOR HOSPITAL

Presbyterian Committee Needs $1,242,000 to Complete $7,000,000 Quota.

WILL WORK THIS SUMMER

Nurses and Postal Employes Contribute Substantially for the Proposed Medical Centre.

The committee which is raising funds for the Presbyterian Hospital's part of the proposed medical centre on Washington Heights announced yesterday at the final report meeting of the season at the Hotel Astor that of its $7,000,000 goal $5,758,000 in cash and pledges had already been collected, leaving $1,242,000 to be raised when the committee resumes active campaigning next Fall. The captains and members of the teams were urged to continue their work during the Summer.

Anna C. Maxwell, pioneer nurse at the Presbyterian Hospital, said that the Nurses' Division had obtained a 100 per cent. contribution of $8,000 from the class of 1894, the first to graduate from the Nurses' Training School at the institution. Speaking for the group headed by Postmaster John J. Kiely, Joseph D. Willon announced that 14,500 postal employes had pledged $5 each to the fund, and that he could guarantee a minimum of $60,000 from that source.

Mrs. William Barclay Parsons, whose husband is chairman of the Joint Administrative Board in charge of the Medical Centre, said that the original members of Base Hospital Unit No. 2, the only Presbyterian unit to serve in France during the World War, had raised $35,700 of a projected $80,000 fund with which to endow a twelve-bed ward and a solarium as a memorial to the unit. A pledge of $5,000 from Mrs. Henry P. Davison was also announced.

Thatcher M. Brown of Brown Bros. & Co., bankers, chairman of the campaign, presided. He said that headquarters would remain open during the Summer months.

BISHOP T. F. GAILOR ILL.

Faints Shortly After Making an Address—Recovery Is Expected.

NASHVILLE, Tenn., May 28 (AP).—The Rt. Rev. Thomas F. Gailor, Bishop of Tennessee, and President of the National Council of the Protestant Episcopal Church, became suddenly ill here today while attending a conference at Christ Church, but was reported "resting very well" tonight by his physician, Dr. O. H. Wilson.

His case was diagnosed by Dr. Wilson as "intestinal indigestion." Bishop Gailor during the afternoon talked with friends who were permitted to call upon him in a hospital and expressed a desire to leave for his home at Sewanee, Tenn., where he is prominent in the University of the South. Under advice of his physician, however, the Bishop probably will remain here for a few days to recover.

The Bishop fainted while attending a conference at the church after he had delivered the commencement address to the graduating class at Ward-Belmont College.

Thomas R. Marshall Is Better.

WASHINGTON, May 28 (AP).—Former Vice President Thomas R. Marshall was said by his attendants tonight to be maintaining his slow course back to health, showing distinct improvement since he was confined to bed several days ago by exhaustion and a cold. Several Washington friends today sent flowers to his sick room at the New Willard Hotel, which he has not left since his arrival from Indiana Monday. Mrs. Marshall, however, has been able to leave the hotel on brief shopping trips or visits during the last two days.

Dr. Georges Brandes Ill.

VIENNA, Austria, May 28 (AP).—Dr. Georges Brandes, eminent Danish philosopher and critic, is seriously ill from bronchitis at Salsburg, whither he went after a course of lectures here. Little hope is held for his recovery because of his advanced age. He was born in 1842.

MAJ. GEN. MORRISON DIES IN OTTAWA

Commanded Canadian Artillery Corps in Later Years of the World War.

SERVED IN SOUTH AFRICA

Was the First to Receive Knighthood From the Prince of Wales.

OTTAWA, May 28 (AP).—Major Gen. Sir Edward Whipple Bancroft Morrison, commander of the Canadian Artillery Corps during the later years of the World War, died here early today, following a stroke a few days ago. He was 58 years old.

He first won distinction in the South African War. For his service in the World War, during which he fought in most of the Canadian campaigns from the second battle of Ypres on, he was knighted and awarded the Distinguished Service Order.

Sir Edward was knighted at Ottawa by the Prince of Wales on November 6, 1919, the occasion marking the first conferring of knighthood by the Prince. From 1909 to 1913 Sir Edward commanded the Eighth Artillery Brigade, then spent a year as Director of Artillery at the Headquarters Staff, before his transference to command of the First Artillery Brigade, which he led in the second battle of Ypres, Festubert and Givenchy.

In addition to serving with the Army of Occupation in Germany in 1919 Sir Edward was an Inspector General of Artillery that year, afterward becoming Major General of Ordnance. In 1921 he was President of the Canadian Artillery Association. He married Mrs. Emma Fripp of Ottawa in 1911. He wrote "With the Guns."

MORSES OF LENOX HAVE SON

Former Kate Winthrop Becomes a Mother in Santa Barbara, Cal.

Special to The New York Times.

PITTSFIELD, Mass., May 28.—Mr. and Mrs. Darwin S. Morse are the parents of a son born yesterday in Santa Barbara, Cal. Mrs. Morse was Miss Kate Winthrop and the child is a grandson of Grenville Lindall Winthrop of 12 East Thirty-seventh Street, New York and Lenox and Mrs. Thomas S. Morse of Lenox and a great-grandson of Mrs. Robert Winthrop. The Morses were two of the principals in a double elopement on Sept. 6 last, the others being Miss Emily Winthrop, an elder sister, and Corey Lucien Miles, who also are in Santa Barbara.

On Sept. 7 last it became known that on the previous evening Emily Winthrop had eloped with Corey Lucien Miles, her father's chauffeur, at the same time that her younger sister, Kate, had run off and married Darwin Spurr Morse, a young electrician, who had done some work on Mr. Winthrop's country estate. The mother of the two girls died while they were young and they were brought up by their father in the strictest seclusion. They were married in the parlor of Dr. John Cowbridge, an aged Congregational minister.

Their father was so unnerved when news of the elopement reached him that he had to be placed under the care of a physician. After a family council the elopers received a parental blessing.

THIRD HUDSON SPEED TEST.

J. G. Hammersley's Speed Boat to Go After Teaser's Record on June 7.

ALBANY, May 28 (AP).—The third speed boat race against time between Albany and New York within a month, will take place on June 7, when J. Gordon Hammersley's Cigarette Jr. will attempt to break all previous Hudson records, it was learned today.

The Cigarette Jr. was to have attempted to make a record round trip from New York to Albany last Tuesday, after Gar Wood's Baby Gar IV beat the Twentieth Century Limited's time, but she broke a propeller blade off Newburgh and had to abandon the test.

The Cigarette Jr. will attempt to beat the time of two hours and forty minutes made by R. F. Hoyt's Teaser in its recent up-stream dash, as well as the time of two hours and fifty-eight minutes made by Baby Gar IV.

THOMAS MOORE HONORED.

General O'Duffy, at Memorial, Predicts Freedom of Free State.

General Eoin O'Duffy, chief of the Irish Civic Guards, speaking yesterday, at the 146th anniversary of the birth of Thomas Moore, Irish poet, in the Botanic Garden, Prospect Park, Brooklyn, predicted that the Irish Free State would yet gain complete freedom.

"There is peace in Ireland now, a more lasting peace than anywhere else in Europe," he said.

As he got up to speak a woman interrupted him by shaking her fist at him and crying: "You betrayed Ireland! Policemen led her away.

Other speakers were County Judge W. Bernard Vause and Congressman Eugene F. Kinkead of South Orange, N. J. The Police Glee Club and the Department of Street Cleaning Band furnished music.

MRS. HOUGHTON RECEIVES.

First Social Affair at Ambassador's Home Brings Out Prominent Callers.

LONDON, May 28 (AP).—Mrs. Alanson B. Houghton, wife of the American Ambassador, held her first afternoon reception today at Crewe House, the home of United States Ambassadors to the Court of St. James's.

The reception rooms were decorated with lilacs and pink roses. There were many prominent callers, including Mrs. Cornelius Vanderbilt and Miss Vanderbilt, Lord and Lady Astor, Sir Frank and Lady Newnes, Lord and Lady John Leigh, Lady Spring-Rice, Lady Malcolm and numerous members of the diplomatic corps and their wives.

Dinner for the Bonapartes.

Mr. and Mrs. Jérôme Napoleon Bonaparte and the latter's daughter, Miss Blanche Strebeigh, who are sailing early tomorrow morning on the Olympic, will be the special guests tonight at a dinner which will be given at Pierre's for them by Samuel H. Kress. Among those who have been invited are Mr. and Mrs. Willard S. Brown, Mr. and Mrs. Carroll Livingston Wainwright, Mr. and Mrs. Lewis Nixon, Dr. and Mrs. Frank Adair, Mrs. Georgine Wilde, Captain and Mrs. George N. Steele, Mr. and Mrs. Edward Howland Graham, Mrs. Moses Taylor Campbell, Prince and Princess Georges Matchabelli, Byron Goldsmith, George McDonald, Carroll Ladd, Mesmore Kendall, James O'Gorman Jr., Joseph Kennedy and Henry B. Villard.

Foss Seeks Bay State Congress Seat.

WOBURN, Mass., May 28 (AP).—Nomination papers were circulated today in the interests of Eugene N. Foss of Boston, former Governor, as Democratic candidate in the Fifth Congressional District at the special election of June 30, at which a successor to the late Representative John Jacob Rogers will be elected. Mrs. Edith N. Rogers of Lowell, widow of the former Representative, is a candidate for the Republican nomination. The primary will be held June 16.

54,000 VOTES CAST IN MONTICELLO DRIVE

Nominee of Department of Plant and Structures Takes the Lead in Contest.

In one of its biggest days so far, the voting contest being conducted by the Jefferson Centennial Committee to raise funds to save Monticello, Thomas Jefferson's home in Virginia, received more than 54,000 votes for candidates for a free trip to France in July. Miss Marie G. Jones, nominee of the Department of Plant and Structures, who has been fourth on the list for some days, was qualified for the trip by getting more than 50,000 votes and went into the lead over Miss Myrtle Bloomfield, who was the first to qualify. Miss Miriam D. Barry, second candidate of the same department, went into the first ten division with 23,300 votes to her credit.

At the close of balloting yesterday the standing of the candidates was as follows:

CANDIDATES. SPONSORS.	VOTES.
Marie G. Jones, Dept. Plant and Structures	60,110
Myrtle Bloomfield, Joseph P. Jessel Council	50,000
Margaret J. Haskell, Building Trades Council	43,650
Catherine Troy, Franklin Simon	40,350
Nena M. Dawson Day, Hosiery Ins.	36,500
Mrs. Bridget McCarthy, Dept. Public Markets	34,402
Fannie Dubofsky, Hebrew Orphan Asylum, Manhattan	31,830
Dolores Twomey, Deutz & Oriteberg	31,168
Miriam G. Barry, Dept. Plant and Structures	23,300
Bertha C. Lauer, Dept. Public Works	20,750
Rose Sullivan, Gimbel Brothers	20,560
Morris High School	17,503
Martha Allen, I. Miller Beautiful Shoes	16,427
Margaret Long, John Wanamaker	16,223
Julia L. Cusack, Finance Dept.	14,810
Margaret "Dollye" Behan, education candidate	13,650
Cecile Arcuchin, Geo. W. Wesley	12,270
Rosalie Browne, Stern Brothers	11,194
Scattered votes	7,280
Thomas Jefferson High School	7,198
May E. Cummins, Chatham and Phenix National Bank and Trust Co.	6,665
Mrs. Kathryn J. Smith, Department Parks, Brooklyn	6,350
Miss Elizabeth A. Vibbard, Corporation Counsel of New York	6,256
Mrs. Mary O'Shea Grout, Fifth Assembly District Republican Club	6,003
Annette Levy, James A. Donegan	5,667
Margie Egan, Alco Club	5,008
Marian B. Hocock, New York Central lines	5,000
Agnes A. Higham, New York Central lines	5,000
Brooklyn Hebrew Orphan Asylum	4,913
Regina Greenblatt, Madison Street Boys' Association	4,559
Helen Goldman, London Feather Company and Mrs. L. M. Blumstein	4,800
Lenore Cornwell, Rose Marie Company	4,200
Lillian Rosenbaum, the Level Club	4,000
Ethel Swanson, Julius Forstmann Corp.	3,843
Mrs. Joseph Lewis, Prosthinkers Soc. of N. Y.	3,775
Candidate, Lane Bryant	3,929
Ethel McGary, Washington Square College	2,750
Theodore Roosevelt High School	2,470
Lou Johnson, O. F. Grab & Co.	2,250
George Washington High School	2,236
Dorothy M. Ogden, Keith-Albee	2,234
Sally Walton, Nat'l Garment Retailers Assn.	2,235
Betty Lyons, Arnold, Constable & Co.	2,180
Geraldine G. Murphy, Dept. of Street Cleaning	2,122
Pauline Henkel, S. Rankin Drew Post, A. L.	1,500
Lady Welfare, Bird S. Coler	1,500
Elsie Ruppell, Norwich Union Indemnity Co.	1,471
Irian Kleinman, Dr. J. Barstad	1,370
Rae R. Pelmer, Monticello Tea Room	1,391
Miss Flushing	2,560
Mary Brian, Famous Players-Lasky Corp., Rivoli, Rialto, Criterion Theatres	1,290
Candidates whose votes total less than 1,500 each	4,132
Total	679,821

RECEIVE $50,000 BEQUESTS.

Art Institute and Jewish Charities Legatees of A. G. Becker.

Special to The New York Times.

CHICAGO, May 28.—The Chicago Art Institute and the Chicago Jewish Charities are beneficiaries to the extent of $50,000 each under the will of Abraham G. Becker, filed today in Waukegan, Ill. The estate is estimated at $3,150,000, of which $3,000,000 is in personal property.

The two bequests are the only ones made outside of the family, consisting of Mrs. Mrs. Kate F. Becker and four children.

One-third of the estate remaining after the two bequests goes to Mrs. Becker and the balance to the children, James H., Becker, Mrs. Helen B. Selzberger, Mrs. Louise D. Shirer and Mrs. D. Friedlich, all of whom live in Highland Park.

DR. E. D. BURTON'S FUNERAL

Two Services Held for Late President of University of Chicago.

CHICAGO, May 28 (AP).—Double funeral honors were paid today to Dr. Ernest Dewitt Burton, third President of the University of Chicago. They comprised commemorative chapel services for the university at noon, with a public funeral at 2:30 P. M. in Leon Mandel Hall, on the campus.

At the public services Dean J. H. Tufts, Vice President, presided, and funeral addresses were delivered by Harold H. Swift, President of the Board of Trustees; Dean Shailer Mathews of the Divinity School, and the Rev. C. W. Gilkey.

A guard of four students stood watch over the body at the presidential home throughout the morning.

After the services the body was taken to Oakwoods Cemetery for cremation.

Hundreds of telegrams and cablegrams of condolence have been received, including one from John D. Rockefeller Jr., who, as well as his father, has been among the large contributors to the University.

Colonel Thomas A. H. Hay.

EASTON, Pa., May 28.—Colonel Thomas A. H. Hay, well known in New York, for eight years Secretary of the Easton Board of Trade, and pioneer in construction of electric interurban railroads in this vicinity, died last night in a Philadelphia hospital, at the age of 69. He was a member of many organizations, including the Pennsylvania Society of New York and the Manhattan Club, and had been President of the Zeta Psi fraternity.

Dies After Friend's Funeral.

Mrs. Anna O'Neill, 56 years old, of 171 Baltic Street, Brooklyn, collapsed yesterday at the funeral of her life-long friend, Mrs. Richard Kelly, as the body was being taken from her home at 270 East Thirty-first Street. Mrs. O'Neill died of heart disease on her way to the Kings County Hospital. Mrs. O'Neill is survived by her husband, John O'Neill.

Professor Dies at Telephone.

TROY, N. Y., May 28 (AP). — Professor James McLaughlin Jr., at one time Director of Music at Notre Dame University and for twenty-four years organist at St. Joseph's Church in this city, died suddenly of apoplexy tonight while talking with his sister over the telephone. He was born in Sandwich, Mass., forty-nine years ago. The sister and three brothers survive.

The Rev. W. S. Plummer Bryan.

CHICAGO, May 28 (AP).—The Rev. W. S. Plummer Bryan, 69 years old, pastor of the Presbyterian Church of the Covenant, died today of a heart ailment. He was a native of Allegheny City, Pa., and held pastorates in Cincinnati and other cities before coming here.

Daniel A. Hegeman.

Daniel A. Hegeman, who died Tuesday at his home, 1,071 Beverly Road, Brooklyn, was a member of one of the oldest families in the city, his ancestors having settled in New Amsterdam in 1653. For many years he had been a director and the New York representative of the toy firm of Parker Brothers of Salem, Mass.

EX-PREMIER CHAGAS OF PORTUGAL DEAD

Once a Prisoner in Exile for Leading Movement That Led to Monarchy's Overthrow.

ALL LISBON IS IN MOURNING

Former Revolutionist Had Filled Various Offices—National Funeral to Be Given Him.

Copyright, 1925, by The New York Times Company.
By Wireless to THE NEW YORK TIMES.

LONDON, May 28.—A dispatch to The London Times from Lisbon reports the death there today of Joao Chagas, former Prime Minister of the Portuguese Republic. He was born in Brazil in 1863, became a journalist and a politician, was arrested in connection with the Oporto revolt of Jan. 31, 1891, and sent to a convict plantation in Africa. When the republic was proclaimed he was released.

After a term as Minister to Paris he became Prime Minister in May, 1915.

LISBON, May 28 (AP).—This city is in mourning for former Premier Joao Chagas, Republican leader, who died today. A national funeral will be held tomorrow.

Senhor Chagas was one of the leaders of the unsuccessful attempt in 1891 to overthrow the monarchy. He was exiled as a prisoner to Portuguese Africa. After the republic was established he was released, and in 1910 was appointed Minister to Paris. At various times he served as Premier, Minister of the Interior, and a member of the Portuguese delegation to the Versailles Peace Conference.

In May, 1915, Senhor Chagas, then Premier, was shot and severely wounded by Senator Freitas and was erroneously reported slain.

The Rev. William T. Abbott.

Special to The New York Times.

ASBURY PARK, N. J., May 28.—The Rev. William T. Abbott, Civil War veteran, for years chaplain of the New Jersey Department of the G. A. R., died suddenly last night in his home here. He was 89 years old and had addressed the Rotary Club at a luncheon yesterday. He was found by a daughter, Miss Stella Abbott, a few moments after he had collapsed. The Rev. Mr. Abbott was admitted into the Methodist Episcopal Conference in 1859. He had served on the Toms River circuit and had occupied several pulpits in South Jersey. He is survived by two daughters and a son, Dr. Edgar A. Abbott, of Narrow of this city and William G. Abbott of Ocean Grove, N. J. Funeral services will be held in the First Methodist Episcopal Church here on Sunday afternoon.

Julius Kellerschon's Funeral.

Services were held yesterday afternoon in the funeral chapel at 307 West Fifty-first Street for Julius Kellerschon, mining engineer and geologist, who had done important work for many years for the Oliver Iron Mining Company of Duluth, Minn., a mining subsidiary of the United States Steel Corporation. Mr. Kellerschon was born in Texas sixty-seven years ago and was educated at the University of Berlin. He had lived in Duluth thirty years. Among those present at the services were James A. Farrell, President of the Steel Corporation; D. G. Kerr, Vice President, and other former associates of Mr. Kellerschon.

Set-hing Kan Dies.

Services will be held at 2 o'clock this afternoon in the chapel at 140 East Fifty-seventh Street for Set-hing Kan, Vice President of the large Chinese tobacco firm of Nanyang Brothers, who died Wednesday at his residence in Hartsdale, N. Y., at the age of twenty-seven. He was educated at Canton Christian College and in 1918 married Lydia Chun, daughter of a Shanghai merchant. He had established a purchasing station for the company in this city, as well as a subsidiary trading company. He leaves his widow, son, mother and four brothers.

Dies in Grief Over Her Son's Death.

Special to The New York Times.

GREENWICH, Conn., May 28.—Grief over the death of her son, Judge William J. Ferris, is believed to have caused the death of Mrs. Sarah Murgatroyd Ferris, wid

190 MEN EXAMINED FOR SHEPHERD JURY

Only Three Have Been Sworn In and No Progress Has Been Made in a Week.

McCLINTOCK LEFT $1,000,000

Appraisal Ends Rumors About Size of Dead Youth's Estate—White Not Yet Found.

Special to The New York Times.

CHICAGO, May 28.—Two panels of 190 talesmen have passed through the jury box in the Shepherd trial. No progress was made today and thus far only three have been accepted and sworn in as jurors. Inasmuch as not a juror has been obtained since Friday, the proceedings in the courtroom have become perfunctory. Fixed opinions have disqualified nearly all the men who have been rejected, and it seems as if nearly every man in Chicago had made up his mind about the case.

An inventory of the estate of young William Nelson McClintock, who died, it is charged, of typhoid germs administered by William D. Shepherd, was filed in the Probate Court today by the Northern Trust Company and showed assets of $1,002,425. It was almost the same as the inventory filed by McClintock's guardians, Mrs. Shepherd and A. F. Reichmann. The assets were grouped as follows:

Bonds and stocks, $800,000; real estate, $200,000; personal property, $2,454.

The securities are mostly tax-free public bonds, except for 100 shares of Commonwealth Edison stock, 100 shares of Crane Company stock and 100 shares of the Fairbanks-Morse Company.

Among the securities listed are the following:

Appalachian Power Company, $1,000; Atchison, Topeka & Santa Fe, $10,000; Carolina Power and Light Company, $10,000; Central Illinois Company, $5,000; Chicago, Milwaukee & St. Paul Railway Company, $1,000; Chicago Railways Company, $2,000; Commonwealth Edison Company, $29,000; Deere & Co., $8,000; Goodyear Tire and Rubber Company, $10,000; Grand Trunk Railway, $16,000; Great Western Power Company, $10,000; Kansas City Gas and Electric Company, $10,000; Northern Pacific Railway Company, $10,000; Pacific Gas and Electric Company, $20,000; Pere Marquette Railway, $10,000; Wisconsin Electric Power Company, $20,000.

The real estate is in Galveston, Texas, being the home where Mrs. McClintock, Billy's mother, became ill of the mysterious sickness from which she died, the South Side McClintock home and the Kenilworth home, where Mrs. McClintock lived with the Shepherds. The will named Shepherd executor and principal heir, but the Northern Trust Company was named administrator pending the qualification of Shepherd, who admitted drawing the will a few months before the death of William.

There has been some speculation as to the size of the estate, running all the way from $1,000,000 to $3,000,000. Only the other day in court William S. Stewart, attorney for Shepherd, said it was $2,000,000, and charged that the case against his client was a conspiracy to obtain it.

The McClintock money has been a source of ill fortune to almost everybody who has had it. It has not descended in the direct line, but has been handed on by marriage and inheritance outside the immediate family for the past few generations, most of those who received it having been only moderately well off, or poor, when it came to them.

James C. Callan, who was accused of approaching a talesman in an attempt to influence his opinion, was discharged today by Judge Lynch after he had made a general denial. Callan has been ordered by State's Attorney Crowe to keep out of the Criminal Courts Building under penalty of being locked up every time he appears.

Nothing further has been heard by Mr. Crowe of Robert White, the missing witness supposed to be in New York, and he is still silent as to what John Kelly has told him regarding the reason for White's sudden departure. He said, however, that if he could get corroboration of Kelly's story he would be able to take immediate action. Detectives seem unable to find persons implicated with Kelly, men who were easily found last week whenever they were wanted, it is asserted.

Detective Sergeant James Devereux, who is attached to the office of State Attorney Robert E. Crowe in Chicago, arrived at the Hotel Pennsylvania yesterday in search of White.

Sergeant Devereux said that White was hiding in New York for fear he would be prosecuted on a charge of stealing an automobile. According to Devereux, White will be "fully protected" and his family will be cared for if he will reappear.

LOST AND FOUND

Advertisements received until midnight. Telephone LACkawanna 1000.

LOST.

BANK BOOK No. 13417. Return Chatham Phenix Natl. Bank and Trust Co., 957 3d Av.

BANK BOOK No. 16317. Return Chatham Phenix Natl. Bank and Trust Co., 957 3d Av.

BANK BOOK 9438, on Pacific Bank. Return to Lopez, 54 West 46th.

BRIEF case, black, containing papers of value only to owner; Fordham section. Reward and no questions asked if returned to J. M. Haggerty, 435 West 48th, care of O'Neill.

CERTIFICATE No. 6941 for six (6) shares of capital stock of THE FARMERS' LOAN AND TRUST COMPANY, standing in the name of THOMAS G. SLOAN and bearing date the 4th day of September, 1922, has been lost or destroyed; all persons are hereby called upon to show cause to said The Farmers' Loan and Trust Company, 2a William Street, New York, N. Y., why a new certificate should not be issued in lieu of that lost or destroyed. Thomas G. Sloan, 29 Park Street, South Manchester, Conn.

Dated, New York, April 22, 1925.

DRAWINGS, 2 lost. Reward. Inform E. Troth, 1,020 Chestnut St., Philadelphia, Pa.

EYEGLASSES—Pair shell rimmed glasses, in case, downtown Lexington Av. subway, Thursday morning; reward. 772 Union Av., Bronx.

GRIP—$50 reward return; contains watch, charm initialed "A. E. H." wearing apparel, &c.; Saturday, near Rye. Hurst, Penn. 1100.

HANDBAG, black silk, in 5th Av., northbound bus, Thursday, May 28, containing glass in red case, black pigskin purse with money and visiting card Miss Caroline Shippen; reward. 410 Park Av., 5th floor.

NOTE BOOK black, lost in Luxor Cab, Tuesday evening; real estate data valuable only to owner. Reward. Hugo H. Levy & Bro., 498 7th Av.

OPERA GLASSES, on Lackawanna Railroad 23d St. ferryboat, Thursday morning; reward. K 534 Times.

PACKAGE containing set Browning, Shelley, Moore, two vol. and others. Reward. Weitz, 272 Troy Av., Brooklyn Hastingway 1845.

PLANS in subway or Custom House Post Office. Call Dongan Hills 1873.

PURSE, small black, in vicinity of East 40th and Lexington Av. Return to Miss M. Smith, 99 Nassau St. Telephone Cortlandt 6990. Reward.

SATCHEL, black walrus, from Chrysler imperial sedan at 106 East 86th or University Club, 5th Av., 54th St., Tuesday, May 26, between 10 and 11 A. M. Substantial reward if returned to Mr. Kivlan, Colt-Stewart Co., 1,745 Broadway, at 56th St.

VANITY BOX, black leather, in yellow taxi, containing eyeglasses, gloves, money in 2 purses, &c.; reward; no questions asked. Box 686, Amityville, L. I.

WALLET, gentleman's, containing approximately $200 in cash and personal effects; Masonic card showing Los Angeles address; liberal reward. Mr. Thomas H. Berry, Peter Stuyvesant Hotel, 2 West 86th St.

WALLET, lost in taxicab, containing money and railroad ticket. Liberal reward if returned to F. Imbrey, 6 and 8 East 32d St.

Jewelry.

BAR PIN—May 16 at the Molly-O Shop, 2,680 Broadway, a platinum bar pin containing 3 pearls and 2 diamonds; reward offered. Room 907, 505 5th Av.

BRACELET, 5 large diamonds, surrounded by small diamonds and emeralds, vicinity St. George Hotel, Brooklyn, or Albee Theatre; liberal reward. Phone Dickens 1267.

BRACELET—Lost 86th St. and Broadway or in crosstown bus, platinum bracelet, 3 diamonds, 6 sapphires; reward. 225 West 86th St., Apartment 310.

BRACELET, platinum and sapphire, flexible, between 100th and 104th, Broadway or West End, May 27; reward. Mrs. Martin Collins, 325 West 101st St. Riverside 6560.

BRACELET, white gold, with five large diamonds, on 110th St., near Broadway; liberal reward. Phone Bryant 5640.

EARRING lost, antique gold seligree, Sunday, between 95th St., Amsterdam Av. and 84th St. Finder rewarded, Kellog 0334.

PIN, platinum circle, 28 diamonds and 4 emeralds, between Hotel Pennsylvania and 43d St. and 5th Av., Saturday afternoon; reward. Buckminster 6720.

RING—Diamond solitaire in platinum gypsy setting with 3 small sapphires on each side of ring extending from the diamond; liberal reward. Phone Worth 2772.

RING, sapphire, inscription in hand, lost Kingsbridge Road near University Av., noon May 27; reward. Dr. George G. Lynch, 2,380 University Av.

RING, diamond, platinum, 96th and 68th, Lexington, Wednesday; liberal reward. Atwater 5540.

RING, gold signet with crest, probably on Cedar St. Phone Howard, John 3000.

WATCH, white gold, lady's; either Hotel Roosevelt or Hudson tubes; great sentimental value; reward. Tel. 5600 Walker.

WRIST WATCH, slave link bracelet, special identification, lost May 27 between 45th and 54th, or 54th and Park and Madison; reward. Finder return to Lido-Venice, 35-37 East 53d.

WRIST WATCH—Lost on Broadway, diamond wrist watch; seen to be picked up by party. No questions asked and liberal reward if returned to Mrs. Harry Kelso, America Hotel, West 47th St.

WRIST WATCH, gold, set with diamonds and onyx, black ribbon band, lost near West 72d entrance to Central Park; has more sentimental value than real; liberal reward. Phone Regent 4542.

WRISTWATCH, ladys' gold, between 2,055 Concourse and subway station; sentimental value more than real. Reward. Caledonia 5930.

WRISTWATCH lost, Eugenie E. Young, 64 Bank St. Watkins 5347.

REWARD

for return of purse containing 2 diamond bracelets a diamond chain and pendant, diamond brooch, solitaire diamond ring, sapphire and diamond ring, lost evening May 25 in taxicab between 470 Park Av. and New Amsterdam Theatre or taxicab from theatre to Commodore Hotel. Topia & Harding, 522 5th Av.

$150 REWARD for return of platinum flexible bracelet containing 32 diamonds and 64 sapphires, lost May 26 between 157th and 84th Sts., or on 5th Av. Bus. Raymond C. Yard, Inc., 527 5th Av.

$200 REWARD for information regarding cocktail shaker marked M. R. S., yellow silk shawl embroidered large peacock centre, 2-stone coral ring. Information Chatham & Phenix Bank, 14th St. and 8th Av.

Cats, Dogs and Birds.

DOG, small white Sealyham, named "Scrappy;" lost, Woodmere, L. I., May 23; reward Owner, Pitch, 16 East 96th.

GERMAN police dog, license No. 39,937R on collar. Return to Supt., 65 West 122d. Kellog 4510. Liberal reward.

PEKINGESE, oxford gray with four white feet, near 65th and 5th Av. entrance Central Park, Tuesday; when lost had leash and harness. Reward. Regent 3664.

FOUND.

DOG—Found, small reddish brown male dog, terrier type, on 37th St. between 5th and 6th Avs., Wednesday afternoon of this week. Owner can claim same by describing and telephoning 881 New Rochelle.

FRENCH bull, small with collar, old, found few days ago. Trafalgar 7455.

HOLT AND ROONEY DEBATE WORLD COURT

Former Accuses Senate of Blocking Peace—Latter Says League Breeds War.

"The Senate's record for a generation in blocking peace is especially flagrant," said Hamilton Holt, former editor of The Independent, in speaking for the affirmative on the World Court in a debate last night with Judge John J. Rooney, before the Women's National Democratic Club, at the Great Northern Hotel.

Mr. Holt went on to point out how all Presidents, from Cleveland on, had been frustrated in their efforts toward arbitration arrangements with other world powers. "Coolidge took up the burden laid down by Mr. Harding," he said. "In every fitting speech he has made since he took office he has urged that the United States join the Permanent Court of International Justice. But for five years now the Senate has defeated every effort to bring the matter to a vote. Virtually every national organization in the United States is on record as favoring our entering the court, including the American Bar Association, the United States Chamber of Commerce and the American Federation of Labor.

"It is evident that the World Court is 100 per cent. in line with the American foreign policy for twenty-five years. Created by the genius of an American, Elihu Root, sitting in a palace given by Andrew Carnegie, its bench graced by our greatest living international lawyer, John Bassett Moore, it is the most American thing in the world outside the United States of America."

Judge Rooney, arguing against the Court, pointed to the League of Nations as a "war breeder and a camouflage" and said the court itself was a "bailiff for the most monstrous treaty ever formed by civilized nations."

Former President Wilson, he said, had made "honest mistakes in Paris"; and so, the League was refused, and had been ever since. Former Secretary Hughes, he said, called the Court independent of the League while others, including Dr. Holt himself, admitted there was a connection between the two. "We joined the Hague Tribunal without hesitation," he said, "but to enter a court that is a creature of the League is another thing."

STEALS GEM TREASURE OF DETROIT INSTITUTE

Former Employe Suspected of Taking Jewels Bequeathed by F. B. Stearns.

Special to The New York Times.

DETROIT, Mich., May 28.—Precious stones of great value, including rubies, uncut diamonds and brilliant Oriental sapphires, which were part of the collection of the late Frederick B. Stearns, mineralogist and drug manufacturer, have been stolen from the Detroit Institute of Art. A former employe is suspected.

The theft was discovered Saturday when Miss Gertrude Gilmore, curator of the children's department, found that the most of the gems had been displaced by clever imitations of glass.

The jewels were kept in a glass compartment, screwed to a showcase. The thieves had to take the cabinet apart, remove the stones and put it together again.

Detectives believe that the robbery was the work of at least one expert. Suspicion is directed toward a former employe whose departure fits in with the probable date of the theft.

SCORES BRITISH SILK TAX.

London Doctor Says Women Are the Sufferers Under Churchill Plan.

BRIGHTON, England, May 28 (AP).—Chancellor Winston Churchill's silk tax, which has had some hard knocks since the budget was announced, got another one today when Dr. Percy Hall of Mount Vernon Hospital of London, told the Congress of the Royal Institute of Public Health the silk tax "dealt a blow to the health of the women of England."

Modern woman, said Dr. Hall, captured the elixir of eternal youth by casting away superfluous clothes and wearing silk next to her skin.

TAXI MEN COMPLAIN OF PINK POLICE CARDS

F. H. Elliott Writes Enright on Criminal Insinuation of Identification Slips.

Frederick H. Elliott, director of the Empire State Taxicab Chamber of Commerce, yesterday sent to Commissioner Enright a letter complaining about the wording on a pink card the police have prescribed to be carried in each taxicab giving picture and thumbprint of the driver and warning the passenger that if the man does not conform to the description he is driving illegally. The taxicab men say they have no objection to the picture and thumbprint, but they decidedly object to the insinuation of criminality conveyed in the wording of the card. The section they object to reads as follows, the words in capitals being printed in thick black type:

"Warning to aPssengers. This is the description of the legal driver of this car. If the person now driving this car does not conform thereto HE MAY BE A CRIMINAL. Your safety may demand that you act immediately. Vacate the cab and CALL A POLICEMAN. Richard E. Enright, Police Commissioner."

Among the changes the taxicab men ask is that the "Warning" to passengers be altered to "Notice" to passenger, and that the line: "He May be a Criminal" be eliminated.

"I think upon reflection that you will agree," says Mr. Elliott's letter, "that the situation will not be helped by the use of the word 'warning' or 'he may be a criminal,' as the first thing to attract the attention of the passenger will be those words and he will not take the time or trouble to check up the driver with the card as posted in the cab. So that the impression will remain with every passenger that all taxicab drivers are criminals and you certainly know that this is not true."

Predicts Front Drive Cars.

INDIANAPOLIS, May 28 (AP).—Front drive automobiles will be the next improvement, in the opinion of Captain Eddie Rickenbacker, manufacturer and an air ace in the World War. Rickenbacker has displayed great interest in the front drive racing creations of Dave Lewis and Benny Hill, veteran pilots.

NEARING WOULD QUIT AS SCHOOL DELEGATE

Offers to Resign Because of Charge That He Was Trying to Control Teachers Union.

Scott Nearing of the Rand School for Social Science offered yesterday to resign as delegate to the convention of the American Federation of Teachers, saying that he resented the statement recently issued by the Teachers Union in which he was accused of an attempt to capture control of the organization.

The Teachers Union, in a letter which was circulated privately among some of its members, warned them of a Communist faction in the organization which was attempting to gain control of it. The letter said that "at a meeting held on April 24 and attended by only thirty-nine members, this group of extremists secured what many people might consider Communist representation of this local to the National Convention of the American Federation of Teachers, electing Benjamin Mandell, its leader, and Scott Nearing, a well-known sympathizer with its philosophy," as delegates.

Scott Nearing, in a letter addressed to Dr. Henry R. Linville, President of the Teachers Union, said:

"At the meeting of the Teachers Union, held on April 24, I accepted the nomination and election as delegate to the Chicago convention with the idea that I might be of some use to the union.

"Under date of May 16, you and other officers of the organization have mailed out a letter in which you state that I know little of the work of the union and imply that my election was part of an effort to capture the organization. 'In order to show that I have no idea of helping to 'disrupt' or 'capture' the Teachers Union, I offer to resign as delegate to the Chicago convention, if you will send a copy of this letter immediately to the same persons who received your letter of May 16.'"

Dr. Linville said that action on Nearing's resignation would be deferred until the Executive Board of the union met.

Benjamin Mandell, a teacher of stenography and typewriting at the Julia Richman High School, who was designated as the leader of the Communist faction, said that Nearing's action was his own affair, and that he did not intend to resign his position because of it.

BOY, 8, HELD FOR MURDER.

He and Boy, Aged 8, Admit Throwing Baby Girl Into a Pool.

LOWELL, Mass., May 28 (AP).—An 8-year old boy was formally charged with murder today. He is John Veres, and he and Miltiadas Haritous, 6 years old, have admitted that they threw little Vivian Mary Husson, 19 months old, into a pool yesterday in the whirling rapids below Pawtucket Falls. The baby was drowned. Miltiadas is too young to be charged with crime, but he is being held as a material witness.

John, who is the son of Mr. and Mrs. Louis Veres, was ordered committed until tomorrow morning, when he will be arraigned in juvenile session of the District Court and held for the Middlesex County Grand Jury, which meets in East Cambridge next week. The boys said they threw the little girl into the pool just for the excitement of it.

—pollock—our drama critic—variety magazine—gives him highest rating for picking successful plays.

BROOKLYN DAILY EAGLE

From the Founder's Writings

A father's love in some respects outshines all

but the mother's.

He is a busy father, much absent, hard pressed with laborious work and unending cares, but never forgets the true son, for whom he would at any time give up his life.

The softness, gentleness and sweetness of mother is ever a full alabaster box, but the boy remembers that his father's strong, steady arm always seemed to him as mighty as that of Samson in his first years.

(Signed) John Wanamaker

THE John Wanamaker STORE NEWS

Broadway to Fourth Ave. 8th to 10th Sts. — *Formerly A. T. Stewart* — *Telephone Stuyvesant 4700* — *Store hours 9 to 5.30*

Memorial Services

of the Thomas B. Wanamaker Post, No. 413, will be held in the new Wanamaker Building, Ninth Street entrance, in front of the GOLD STAR, this morning at 10 o'clock. The public is cordially welcome.

Today is "Shopping Saturday"—Store closed Memorial Day

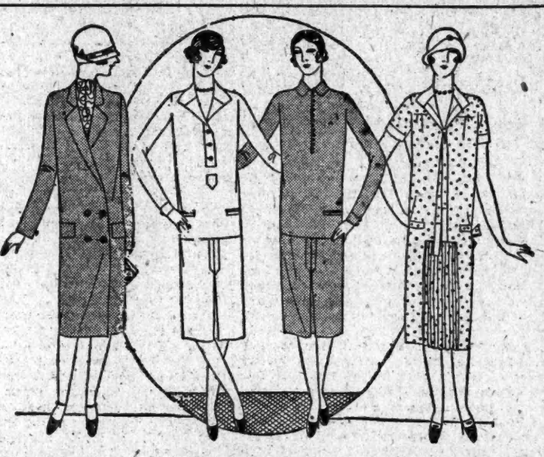

Misses' 2-piece Frocks

OF BALBRIGGAN-JERSEY

$17.50

Five variations of the latest ideas of Paris in the favorite colors of the hour

PINK, BEIGE — FRENCH BLUE, BOIS DE ROSE, LANVIN GREEN — WHITE, BISQUE

This, the jumper frock has become the *daytime* frock of the young women of nearly two continents. Little wonder, for it is youthful, comfortable and CHIC!

The jumpers are fashioned with the five most becoming necklines decreed by PARIS—and the skirts are all fashioned with the clever kick-pleat of CHANEL.

SILK Frocks! SHEER Frocks!

Specialized at $29.50

Polka dotted silks—plain silks—printed silks—in the always smart combination of navy blue-and-white, as well as all the gay new colorings. Ever so many models!

SHEER frocks of Georgette crepe and chiffon—printed and plain—for daytime and evening, think of it!

Coats at $19.50 and $29.50

Flannel coats in the new *Masculine* styles—single or double breasted—or with the most feminine little fur collars. In white, navy blue and all the other modish colors. Unlined, of course—at $19.50.

Double and single breasted coats of TWEED or flannel, lined with crepe de chine or peau de cygne, at $29.50.

Second Floor, Old Building—Tenth Street

A Half-Price Dispersal in the Girls' Own Shop

75 Smart Ensembles

$5.35 to $18.75

WERE $10.75 TO $39.50

The perfectly straight coat beautifully interpreted in fine flannel, with lovely simple frocks of flannel, crepe de chine or printed silk. Coats of velveteen with crepe de chine frocks. And, coats of soft kashmir twills with printed silk frocks. Sizes 6 to 16.

140 Nicely Tailored Coats

$6.35 to $22.50

WERE $12.75 TO $45

Stunning coats—types that can be worn right through the Summer, and types that can be worn well into the Fall. Basket-weave homespuns, soft kashmir twills, and fine light-weight woolens. Sizes 6 to 16.

Second Floor, Old Building

And, a Special Purchase of

Wash Frocks at $1.95

FOR THE $2.95 GRADE

Adorable frocks in a wide choice of new models. Plain, checked and striped ginghams, voiles, and striped tissues in exquisite colors. Sizes 6 to 14. Main Aisle, Old Building

$7.50 Suit Cases, $5.50

For the week-end holiday or the vacation trip. 24-inch cases of black enameled duck, good-looking and sturdily built, with steel frames, heavy leather straps and corners. Brass lock and catches. Silk lined.

Downstairs Store, New Building

Last Day Furniture Sale

Today closes the opportunity of selecting from hundreds o thousands of dollars of Wanamaker furniture at one-fourth to one-half less in price. The variety is still large. For example:

24 Styles of Bedroom Suites

in a price range starting at $195 was $450 for an 8-piece enameled decorated one, and on up to $2326 was $4652 for an 8-piece satinwood decorated Hepplewhite suite Also 12 open stock patterns from which pieces may be chosen separately

33 Styles of Dining-room Suites

in a price range starting at $192.50 was $385 for a 10-piece combination walnut Queen Anne suite, to $2839 was $3786 for a 10-piece combination walnut carved Italian suite. Also six open stock patterns from which pieces may be chosen separately.

57 Different Living-room Suites

in a price range starting at $198 was $268 for a 3-piece velours and tapestry covered suite to $1800 was $2400 for a beautifully carved tapestry covered suite of 4 pieces. Also 8 open stock patterns from which pieces may be chosen separately.

Fifth and Sixth Galleries, New Building

VISIT THE BUDGET HOME

The Little Home that Budget Built—a service which confers on the making of home budgets leading to a wise expenditure of money, and which also shows the way to furnish out of income, deferring some of the payments for several months.

Sixth Gallery, New Building

Miracle Hip Reducers

FOR THE LARGER WOMAN ONLY

$1.95

Seconds of the $10 and $12.50 grades that we have been selling in all sizes at $2.45, but now lowered because only large sizes remain.

Hip reducers of pure Ceylon rubber. Classified as seconds because the rubber in some garments is slightly wrinkled, and in others a trifle soiled. There is absolutely no defect in garment that will affect its wearing qualities. They do reduce. They are comfortable.

Sizes—Large; extra large, and triple large.

Note—for sanitary reasons it will be impossible for us to accept the return of any of these Miracle Reducers for credit or exchange. Third Floor, Old Building

Peal of London

LUGGAGE

Like the folk of the isle it comes from, Peal's luggage always seems to travel the route of the sun, because it sets the conservative style, and its worth pre-eminently fits it for hard wear.

Entirely Handstitched

and of the finest hide or pigskin, everything built on Gibraltar, even to the steel frames and solid brass hardware.

Suit cases, $45 to $105.
Steamer trunks, $105.
Kit bags, $45 to $115.
Hat boxes, $66 and $77.
Boot-cleaning sets, $9 and $35.

A Wanamaker exclusivity!

Seventh Gallery, New Bldg.

In the Stewart Rotunda Today at 5 P. M.

Program of Songs

in honor of

Memorial Day

by the

JOHN WANAMAKER CADET CHOIR

(150 mixed voices)

J. Thurston Noe, Director

Street Floor, Old Building

Holiday Needfuls in the Notion Shop

Divers' Rubber Caps
45c and 65c

In the season's newest colorings—Lanvin green, lacquer red, and oyster white, as well as black, purple, orange and blue. Skull cap style, 45c. Aviator style, 65c.

Rubber Bathing Slippers
75c to $1.25 pair

Sizes 3 to 8. In black, red, green and blue.

50c and $1 Hair Nets
30c and 60c a Dozen

"Sonia" and "Penela" nets.

Single and double mesh. Cap and fringe styles. In light, medium and dark brown, blonde, auburn and black.

Street Floor, Old Building

The Hair Hat

The Perfect Complement of the Summer Frock

$10

A score of models, trimmed with ingeniously draped bands of silk and metal ribbons and with exquisite flowers in their beautiful natural colorings.

Beige, orchid, cocoa, rust, navy blue and black.

And, small Hats
Of fine Felt
At $8.50

Perfectly stunning hats in the new high colors that all the smart world is wearing.

Second Floor, Old Building

FLAGS

For Memorial Day

50c Up

Flags of the highest grade, made with care and great respect for the colors, are ready for you at Wanamaker's.

The Valley Forge Flag of finest wool. Showing superior workmanship. With special heading. Fast colors. $6 and higher.

Cotton flags made specially to our order. Of long wearing material. Sewed stars and stripes. Fast colors. Especially heavy heading, $2.75 to $19.50.

Automobile flag sets of fast color silk with bracket for radiator. 50c.

Third Gallery, New Building

A Sale for Young Men

Your Styles in $45 to $65 Suits at $28.50

SINGLE-TROUSERS SUITS
TWO-TROUSERS SUITS
4-PIECE GOLF AND SPORTS SUITS

Bright-looking, cheerful clothes, yet impeccable in style—the new note that youth has brought into the life of the day.

Suits that specialty shops sell for $45 to $65—here now at $28.50 only because a maker is closing his business on account of ill-health.

Two and three-button models—single and double-breasted.

Worsteds, cassimeres, tweeds, cheviots, herringbones, diagonals, bird's-eye weaves.

Bright grays, blue-grays, tans, lovats and darker grays, blues, browns and fancy mixtures.

Suits half or quarter lined with alpaca.

Sizes 33 to 42 in regulars, and 34 to 40 in shorts.

Burlington Arcade Store, Street Floor, New Building

Straw Hats, $2.65 and $4

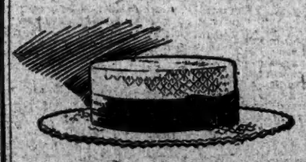

HATS AT $2.65 from Great Britain. From Italy. From leading American makers. Correctly styled. Comfortable. Light and flexible where they touch the head.

REDLEAF-LONDON AND LINCOLN-BENNETT IMPORTED STRAWS AT $4. Fine hats, for fastidious men, showing in every inch of their graceful weave the excellence of English workmanship. With plain or fancy bands.

Street Floor, New Building

MERGER STORY TOLD BY VAN SWERINGEN

Sponsor of Billion Dollar Rail Project Says It Started With $2,000,000 in Cash.

CALLS PLAN PROGRESSIVE

He Declares Commission Will Find Public Benefited and Proposals "Fair to All."

DEFENDS UNIFIED CONTROL

Nickel Plate Chief Says He and His Brother Will Extend Merger to "Other Lines."

Special to The New York Times.

WASHINGTON, May 28.—O. P. Van Sweringen appeared today before the Interstate Commerce Commission and told in detail how he entered railroad finance in 1916 and, with the aid of his brother, M. J., and a relatively meager amount of ready cash, built up plans for the so-called Nickel Plate billion-dollar railroad merger which the commission has been asked to approve. He had sought for constructive accomplishment, he said, and had added to this a tremendous persistence. The task was hard enough at the start, he added, but once under way and the first success achieved, vast credit facilities were opened up.

"It should be apparent, but if it is not, I now make the statement," said Mr. Van Sweringen, "that all sources of gain to us were by reason of the improvement of the shares purchased and not one dollar by promotion fees or charges, stock manipulation or watering processes—the same as the ratio of gain to all stockholders and no more. What is more, if this plan is approved by this commission, we will have reduced the aggregate outstanding capital stock by reason of this unification and the former Nickel Plate consolidation by about $125,000,000."

Mr. Van Sweringen completed his statement today and cross-examination was begun by counsel for the minority stockholders of the Chesapeake & Ohio, one of the carriers involved in the merger, who are protesting against approval.

Mr. Van Sweringen will go on the stand again tomorrow.

The railroad activities of the Van Sweringens dates back to 1916, when they acquired control of the New York, Chicago & St. Louis Railroad Company, otherwise known as the old Nickel Plate, from the New York Central. Their next step was to acquire control, by buying interest in the Toledo, Peoria & Western Railroad (the Clover Leaf) and the Lake Erie & Western, and those were consolidated with the old Nickel Plate. Now they have gained control of the Chesapeake & Ohio, the Hocking Valley, the Erie and the Pere Marquette Railway Companies and are seeking to merge all of these systems into a unified system, the value of which is generally estimated at about $1,000,000,000.

Wants More Lines In Later.

This is the largest merger project in the history of American railroading, and O. P. Van Sweringen testified today that if it were permitted by the Interstate Commerce Commission the interests in control intended to extend its scope by incorporation of other lines, but he did not name those which might be taken over. He also said that other railroad interests, such as the New York Central and Pennsylvania, which contemplated announcing their own merger plans, were making no objection to the present Nickel Plate proposal.

Mr. Van Sweringen appeared in the hearing room today with W. A. Colston and former Secretary of War Newton D. Baker as his counsel. He had a long prepared statement which he said he had dictated, and that it har been checked and revised by the attorneys.

"First," said the witness," "my brother, M. J. Van Sweringen, and I have believed from the beginning that we are engaged in a constructive undertak ng which will promote the public interest If we are right, the experience and knowledge of this commission will confirm that belief and the public of the United States will have the commission's judgment in its support. If what we are doing is not in the public interest, we realize it would not last and we have no desire to be permitted to do it."

In perfecting the merger plans, Mr. Van Sweringen said, every effort had been made to deal fairly with all classes of stockholders. There was nothing, he said, which he wished to keep from the commission.

Started Deal With $2,000,000.

Mr. Van Sweringen said it was in 1916 that, with his brother, he made a contract with the New York Central Company for the purchase of the majority of the stock of the then New York, Chicago and St. Louis Railroad Company (Nickel Plate), which the New York Central owned.

Up to that time the Van Sweringen brothers had been interested chiefly in real estate operations in Cleveland and they were attracted to railroading by what they believed to be the possibilities of the Nickel Plate system if efficiently managed. The deal with the New York Central provided that they should receive 25,032 shares of first preferred and 62,400 shares of common stock of the Nickel Plate for $8,500,000. At that time the railroad had paid dividends only on the first preferred stock.

"That we did not have the $8,500,000 is all too true," said Mr. Van Sweringen, "but we did not require it all at one time. Six and one-half million dollars of the purchase price was deferred over a period of years with the stock pledged as collateral for its payment. The $2,000,000 cash down payment, I assure you, was hard enough to raise. We had accumulated some property as a result of our real estate operations in and about Cleveland, but we had not reached the stage where we had $2,000,000 in the bank."

The first $2,000,000 upon which the subsequent gigantic financial operations were founded, Mr. Van Sweringen explained, was raised by organizing the Nickel Plate Securities Corporation. The brothers transferred certain of their real estate securities as collateral to secure the investment risk of the stockholders that were to be interested in the purchase of the corporation's securities. The brothers retained control of the corporation through their own holdings of its common stock. There was no railroad interest or railroad office interest in these purchases, Mr. Van Sweringen said.

Not "Little Brother" of the Central.

"It has been the subject of some public comment," said Mr. Van Sweringen, "that when buying the railroad we did not have $8,500,000 or anything like that amount and therefore we must have represented some one else. The favorite suggestion was that the 'some one else' was the New York Central Railroad capital and that they had not really sold the property to us at all, but had turned it over to us and that we were the 'little brother,' so to speak, of that railroad. The comment was that the New York Central was obliged to sell the property and, fearing its competition if sold and developed, had adopted this subterfuge method of continuing in the control of the property.

"Our relations with the New York Central people have always been pleasant. We are probably better known to them because of this and later transactions than we are to some of the other railroads who are also our competitors, but I hope it is not necessary for us to quarrel with them to establish that this 'little brother' idea is unfounded in fact."

After the Van Sweringens had taken control of the old Nickel Plate it was built up rapidly and prospered; dividends were paid on the common stock and a considerable surplus accrued in the treasury. Spurred on by this initial success the brothers, Mr. Van Sweringen said, studied the Government's proposal favoring consolidations and went looking for other railroads.

Sought Two Other Roads.

First they took into consideration acquisition of the Toledo, St. Louis & Western Railroad (the Clover Leaf), which then was in a receivership, and also the Lake Erie & Western Railroad, owned by the New York Central, which the Government in its consolidation suggestions would have grouped with the Nickel Plate.

There were seventy odd thousand shares in one block which they wished to acquire, said Mr. Van Sweringen. The owners did not want a large cash payment, but were willing to take a long-time payment obligation upon the price fixed of about $2,750,000 provided the Van Sweringen interests would acquire enough more of the stock to make a majority control and pledge these additional shares so purchased with those bought from them as collateral for the payment of the obligation.

Within a week's time the Van Sweringens had the extra shares and the deal was put through. It cost the Van Sweringens about $3,500,00 to obtain the controlling interest in the company, with a cash outlay of about $750,000, the rest to be paid on the long-time basis.

Next, the deal with the New York Central for control of the Lake Erie & Western was perfected. The New York Central sold the Van Sweringens the controlling interest in this system for about $3,000,000, requiring but $500,000 cash and giving the Van Sweringens five years to pay the remainder, the New York Central meantime holding the stock as collateral.

Mr. Van Sweringen said that the Clover Leaf system quickly demonstrated its worth and within a short time the brothers were convinced, he said, that an alliance of the Nickel Plate with the Clover Leaf and the Lake Erie & Western was desirable. Application was made to the Interstate Commerce Commission for this consolidation in 1923 and it was effected, and the present Nickel Plate system made out of the three systems.

Brothers Control All Companies.

Mr. Van Sweringen said that the unification was brought about with a reduction in the aggregate outstanding capital stock in the hands of the public of more than $13,000,000. The commission gave authority for issuance of the securities of the new company to be given in exchange for the stock of the old company.

Mr. Van Sweringen admitted frankly that he and his brother had retained control of all the companies through their common stock holdings.

"We had a feeling and still have," he said, "that one of the most unfortunate conditions in the railroad world is the absence of personal interest, guidance and encouragement—some one to be responsible for the policies and pursuits of the company through having the major stock interest. If we could not control the properties to the extent necessary to assure continuity of policy we did not want to be interested in them.

"We have had a natural pride in feeling that we were constructive. We have tried to look into the future and be progressive, and we wanted a free hand in doing so."

Mr. Van Sweringen told of the formation of the Vanes Company, a holding company of which the brothers had control, which later absorbed the Nickel Plate Securities Company. This company retained sufficient of the common stock to keep control of the properties for the Van Sweringens and sold most of the preferred stock, which had no voting power, and the common stock in excess of the amount necessary to control.

Then Mr. Van Sweringen discussed the prospective merger. He said that he had studied the tentative consolidation plans put out by the Interstate Commerce Commission and did not feel that his plans violated them in whole. Next he touched on the inclusion of his proposal to mergers which other railroad interests may be contemplating.

Merger Unopposed in East.

"This commission," he said, "I believe is informed of the progress made in the Eastern region toward a four-system plan, and it seems proper to state here that the groupings of the railroads under our plan of Aug. 20, 1924, is in keeping with this four-system plan. This four-system grouping is generally known among railroad executives in the Eastern region, and there is no present evidence of dissatisfaction by any of the trunk or steam lines in any of the proposed four-system or five-system groupings with the unification plan now particularly being considered in this hearing."

Mr. Van Sweringen said that in acquiring control of the Chesapeake & Ohio, which it is proposed to merge with the present Nickel Plate, about 70,000 shares of the common stock were purchased from the Huntington estate at $100 a share, the Van Sweringen brothers personally putting up $20 per share and the Nickel Plate Company contributing by the Van Sweringens, $80 a share. At the time H. E. Huntington, Chairman of the Board of the Chesapeake & Ohio, he said, wished to resign, and there were other directors with the exception of W. J. Louderback, who still is a director, who wanted to quit.

Takes Up Stock Exchange.

Mr. Van Sweringen then went exhaustively into the proposals which were made for the interchange of stock of the companies which it was now proposed to merge with the Nickel Plate for the securities of the new Nickel Plate. In this connection, he said, all factors had been taken into consideration and every effort made to be fair.

Provision was made, he added, so that holders of stock in the Chesapeake & Ohio, Erie and Pere Marquette who did not wish to exchange their holdings for securities of the consolidated system could obtain a fair market price either through the courts or other means of arbitration.

In completing the merger, Mr. Van Sweringen said, the unified company would issue its preferred and common as follows:

For all of the stock of the Chesapeake & Ohio, $132,936,430, or 40.41 per cent. For all the stock of the Erie, $76,944,960, or 23.39 per cent. For all the assets of the Nickel Plate, proposed to be leased and subsequently conveyed, $56,272,130, or 17.10 per cent. For Hocking stock in the hands of the public, $2,161,600, or .66 per cent.

Mr. Van Sweringen said he was satisfied that the merger would be able to earn all of its fixed charges and pay dividends on its preferred and common stock.

Cornelius Vanderbilt Mansion Reported Sold for $7,100,000

The Cornelius Vanderbilt mansion, occupying the block front on the west side of Fifth Avenue from Fifty-seventh to Fifty-eighth Street, was again reported sold yesterday.

According to the report in circulation the property was disposed of by Mrs. Alice G. Vanderbilt, the widow of Cornelius Vanderbilt, for $7,100,000 to a syndicate of three men, one of whom was said to be a member of the Vanderbilt family. No confirmation of the sale could be obtained.

The property, which has been on the market for several years and has been reported sold several times, occupies a plot fronting 125 feet on Fifty-seventh Street, 135 feet on Fifty-eighth Street and 200.11 feet on Fifth Avenue.

The property was assessed last year for taxation purposes at $4,800,000, the value of the land being fixed at $4,700,000 and the buildings at $100,000.

22 INJURED IN CRASH ON INTERBOROUGH

Pelham Bay Park Line Shuttle Hits Rear of Empty Train at 177th Street.

BRAKES APPLIED IN VAIN

Motorman Says No Signal Warned Him—Saw Collision Coming and Told Passengers.

Twenty-two passengers were injured yesterday when a two-car shuttle train on the Pelham Bay Park line of the Interborough subway crashed into the rear of a seven-car train standing empty at the 177th Street station. Only four of the injured required hospital treatment.

The subway is elevated at the point of the accident, and just south of the station there is a slight curve. According to the motorman of the shuttle, Albert J. Rutter, of 1,894 Walton Avenue, he applied his brakes, but could not stop his train in the short distance to the stalled train. The motorman said he had not seen a flagman or other signs that a train was ahead until he actually saw the waiting cars.

After the motorman said he had put on his brakes, Assistant District Attorney William Kelr, of the Bronx, said he would question the train dispatcher at the Hunts Point yards today, and scan repair reports, to determine whether the brakes were in good condition. Other investigators found the brakes in working shape and locked to the wheels, indicating that the shuttle may have slid over the rails into the collision. Engineers of the Transit Commission, who made a thorough investigation, will file their report today.

The injured:

BAIONO, PETER, 50, 1,319 Balcom Avenue, the Bronx, lacerations of scalp.

BECHER, FRED, 57, 606 Teasdale Place, contusion of right ear.

CLANCEY, PETER, 54, 4,331 Giebe Avenue, the Bronx, abrasions of face.

CONTI, Mrs. CARMEL, 20, 1,966 East 177th Street, bruises of right arm and leg.

D'ESPOSITO, JOSEPH, 4,137 White Plains Road, contusion of left elbow.

END, OTTO, 15, 454 East 119th Street, sprained back.

FINUCANE, Mrs. MAY, 32, 1,467 Amsterdam Avenue, contusions of head.

KATZ, MAX, 30, 965 Freeman Street, fractured ribs and injuries to spine; Fordham Hospital.

KATZ, DOROTHY and RUTH, both 5, 965 Freeman Street, face and scalp of both lacerated; both taken to Fordham Hospital.

KERRIGAN, JOHN, 65, 2,016 Arthur Avenue, contusions of right hip.

KULLICH, SAMUEL, 39, 20 East 103d Street, contusion of right knee.

LAPINSKY, TIOFIL, 40, 239 East 155th Street, lacerated scalp and possible fracture of skull; Fordham Hospital.

LEINBERGER, GESELA, 29, 235 East Sixty-seventh Street, abrasion of nose and multiple contusions of body.

LEVINE, TILLIE, 49, 2,024 Hobart Avenue; possible fracture of right elbow.

MISCHALEFSKY, ROSE, 36, 2,048 Hobart Avenue; possible fracture of right knee.

MYERSON, ANNA, 40, 1,072 Fox Street; contusions of left side.

O'NEIL, MRS. CECILIA, 55, 459 West 123d Street; contusions of back, right arm and leg.

REITZ, GEORGE, 32, 146 East Forty-fourth Street; contusions of right side of head.

WALSH, JOHN, 18, 735 East 160th Street; contusion of right wrist.

WARDUCK, CHARLES, 116 Philips Street, Albany, N. Y.; shock.

ZINKGRAFF, AUGUSTA, 49, 100 Hanover Street, Elmhurst, L. I.; sprained neck and left shoulder.

Those not listed as taken to a hospital were taken home.

There were about fifty persons, chiefly women and children, in the shuttle, which was bound for Pelham Bay Park. Rutter, when he saw that he was going to coast at decreased speed into the end of the train at the station, stepped from his box and warned all those in the first car to hurry into the one behind. The impact of the collision, however, shattered windows and the flying glass caused many of the injuries.

The noise of the crash brought a crowd below the structure, while Interborough employes on the station sent in calls for ambulances. Surgeons from Fordham Hospital and Lincoln Hospital responded and Captain James Brady of the Westchester Station hurried his reserves to the scene in automobiles. The police roped off the street beneath the structure as a precaution. District Attorney John E. McGeehan and two of his assistants joined Interborough and Transit Commissioners in an immediate investigation.

The injured passengers were treated on the station platform, after walking along the narrow path near the guard railings. The investigators questioned Rutter and William E. Dougherty, a brakeman, of 3,038 Hull Avenue, the Bronx. Dougherty said he had been in charge of the empty train and was preparing to move it over to the "dead" track, where it was to undergo the usual inspection and then go into service for the evening hour rush.

According to Assistant District Attorney Keir, the motorman said he had been going about twenty-five miles an hour and was 400 feet from the train ahead when he discovered it. He said he applied his brakes, cutting the speed down to about ten miles an hour. He told the District Attorney that he was outside his box telling the passengers to retreat to the second car when the collision occured. The motorman's box was badly smashed. Neither the motorman nor brakeman was detained.

After thirty minutes' delay traffic was resumed on the line, trains switching over to another track to pass the locked trains.

SEVEN KILLED, 5 HURT IN TEXAS TRAIN WRECK

Engine and Three Cars of International & Great Northern's Sunshine Special Leave Rails.

LONGVIEW, Texas, May 28 (AP).—Seven persons were killed and a scorce seriously injured when the International and Great Northern Railroad's Sunshine Special plunged down a steep embankment near here tonight. The engine and three cars rolled to the bottom of the grade.

The dead are:

Engineer Lem Tarbutton, 65.

Fireman Griffith.

Five unidentified negroes.

An unidentified man probably will die of a broken back and four other passengers are seriously hurt.

The train was running half an hour late.

RUNAWAY BRIDE SUES.

Dorothy Hillman, Who Fled to New York, Asks Chicago Divorce.

CHICAGO, May 28 (AP).—Mrs. Dorothy M. Hillman filed suit for divorce today from Edward Hillman Jr., son of a department store owner, from whom she fled to New York several months ago. In a sensational night flight by motor car and train she was pursued by her young husband, who sought to have police arrest her.

Mrs. Hillman, who is living with her parents in Evanston, charges her husband with cruelty and intoxication, alleging incidents of their honeymoon at the Ambassador Hotel in New York on Nov. 8, five days after their marriage.

The young wife, who had planned a stage career, recently caused the arrest of her husband for removing a limousine she had been using. He replied that the machine belonged to him.

Bankless Town in Oklahoma Runs on Credit; Hope for Reorganization of Closed Institution

HUGO, Okla., May 28 (AP).—This city, buoyed by the hopes that plans would be completed soon for the reopening of the Hugo National Bank, continued today to operate essential industry on a credit basis where necessary. Although Hugo, with a population of 6,000, was left without a bank yesterday when the City National, last of three banks, failed to open, few merchants today demanded cash. Purchases were limited largely to groceries, drugs and other necessities. Payment, where made, was in cash.

Because of the hope that a bank will soon be in operation, no one has made plans far into the future. A citizens' committee renewed its efforts today to perfect a reorganization plan for the Hugo National. It contemplates the acceptance by all depositors of a 25 per cent. loss. Most of the depositors are declared to have agreed to the terms.

If banking facilities can be restored within a short time, Hugo citizens declare, the city will emerge successfully from the crisis. The only large industry here is the St. Louis-San Francisco Railroad shops, the payroll of which will not be interrupted. Small business houses and agriculture make up the remainder of the community industry, and the former expect to be able to meet their payrolls, this week at least, from cash receipts. Cotton farmers, who had made arrangements with the banks to advance them funds during the growing season, will be able to survive a short time, but it is agreed they will face disaster unless credits are arranged in time to finance the cultivation of the crop.

An unusual amount of cash was in the city when the last bank closed, as a result of a term of Federal court, just closed. The three bank failures resulted from an accumulation of cotton loans which could not be liquidated.

SUGGEST CITY PAY FOR I.R.T. PLATFORMS

McAneny and Harkness Would Not Hold Company Liable for Half the Cost.

FERTIG ASSAILS THE PLAN

Says the Road Could Conform to Contract by Suspending Elevated Dividends.

Chairman George McAneny and LeRoy T. Harkness of the Transit Commission suggested yesterday at the final hearing on the question of ordering the Interborough Rapid Transit Company to bear a share of the cost of lengthening its local subway station platforms, that the city should consider financing the entire cost of the project.

The suggestion was made to Assistant Corporation Counsel M. Maldwin Fertig after the latter had declared that the City Administration would insist that the company be held to its interpretation of the contract requiring it to pay half the cost of the proposed improvement. James L. Quackenbush, general counsel for the Interborough, has asserted that the company could not raise the money unless an increased fare were granted and would appeal to the courts if the commission ordered it to pay half the cost.

Mr. Harkness suggested that the city might finance the project by advancing the money to pay not only for the cost of lengthening the platforms but also for the additional cars that would be needed. The money advanced, he said, would be a lien upon the property, so that the city would be protected. The advantage would be, he added, that the city could borrow the money at a much lower rate of interest than the company would have to pay.

Says City Holds Solution.

Mr. McAneny then said that financing the project by the city would be tantamount to an investment or improvement in its own property, and expressed belief that this was the most feasible solution. "After all," he said, "the only real solution for improved service lies with the city itself in the construction of more subways and adequate facilities."

Just before the hearing ended, Mr. Quackenbush again said the company would appeal to the courts if ordered to pay a share of the cost. He reiterated his assertion that the Interborough's financial situation would not permit this or any other improvements unless granted an increased fare, and asked that the case be discontinued or deferred until the company's financial situation had improved. "That time will only come when political and economic conditions have been greatly altered," he added.

Mr. Fertig contended the lengthening of the local platforms was not only advisable but absolutely necessary. He said that a total additional investment of about $25,000,000 would increase the Interborough's capacity by from 25 to 33 per cent. As the present investment is about $300,000,000, he asserted that 10 per cent. additional would produce from a quarter to a third additional subway capacity and declared that the money could be spent more profitably for the public.

Mr. Fertig declared that the Interborough's obligation to bear half the cost of the proposed improvement was specifically stated in the dual subway contracts. He added that the company would more than get its money back through increased receipts.

"Any financial disability from which the Interborough is suffering is due to its own profligacy and mistakes with which the city is unconcerned and which have no bearing whatever upon its obligations with the city under the contract." Mr. Fertig continued.

Lists Causes of I. R. T. Troubles.

"The troubles of the Interborough are due to three chief causes: reckless dividend payments extending to the close of the war when its credit was already shattered; losses on the Queens surface lines which were brought up for speculation, and losses on the elevated lease due to guaranteed dividends paid to elevated stockholders. The first two belong to the past, but their effect continues. The third is strangling the Interborough now at the rate of an annual net loss of $3,000,000, a condition that promises to continue indefinitely. This is the cause of the present lack of credit."

Mr. Fertig suggested that the Interborough might raise the money required by suspending its payment to the elevated railroad stockholders, with, perhaps, some arrangement for reimbursement later.

"If this suggestion is not taken, the company will have to face the consequences," he continued. "The city stands squarely on its rights under the contract with the Interborough. It will not permit an evasion at great inconvenience to the public, so that unearned and unjustified dividends may be paid to elevated stockholders.

"The city is not seeking to force the Interborough into a receivership, but merely insists upon its fair contract rights, so that it can be assured before the public cannot be obtained because of the endless elevated deficit, in that event a receivership would be inevitable and would be a blessing.

"It is inconceivable that the city should sit back indefinitely and see the huge subway profits absorbed by elevated deficits at the sacrifice of necessary subway improvements and service. The elevated stockholders must practically choose between a temporary abatement of cash dividends or a receivership unless other means to raise money can be found by the company."

POLICE CHIEFS END TOUR.

Impressed by Organizations in American Cities.

Eighty European police chiefs and officials who were invited to tour American cities, as far west as Chicago, by Police Commissioner Enright and a group of his special deputies returned to this city yesterday.

Salvatore Ottolenghi, director of the Scientific Police School of Rome and dean of the European police visitors, said that the European chiefs were impressed by the excellence of police organization in the cities where they stopped and by the hospitality with which they were received everywhere.

HELD AS WITNESS IN DIVORCE INQUIRY

Mrs. Annie Waesthoff Arrested as Fugitive From Rhode Island "Mill" Investigation.

IS CHARGED WITH PERJURY

Mrs. Benet Refuses to Comment on Fraud Charge Against Her Divorce From Horace Wylie.

Mrs. Annie Waesthoff, 37 years old, of 2,147 Seventh Avenue, Astoria, Queens, was held yesterday by Magistrate Weil in $1,500 bail in the Tombs Court on the charge of being a fugitive from justice in connection with the investigation in Providence of 100 divorces alleged to have been obtained illegally through the so-called Rhode Island "divorce mill."

Mrs. Waesthoff was arrested at her home by Detectives Barth and Murphy of the Bomb Squad on a warrant from Providence. She is charged there with perjury in a deposition intended for her divorce suit against her husband, William H. Waesthoff. She swore falsely, it is alleged, that she had resided on Feb. 28, 1925, at 95 Kenyon Street, Providence, and had lived in Rhode Island for fourteen years.

She is the second New York woman mentioned in the Rhode Island investigation. The other is Mrs. Elinor Hoyt-Hichborn-Wylie-Benet, wife of William Rose Benet, novelist and literary critic.

Mrs. Benet, or Elinor Wylie, as she calls herself, being a member of the Lucy Stone League, is a poet and prominent member of New York and Washington society. She has been the central figure in a sensational elopement, three marriages and two divorces. She said at her country home at New Canaan, Conn., yesterday she had no statement to make in connection with the divorce which she obtained in Providence in 1923 from Horace Wylie, an accountant, now serving on the Cousens committee investigating the administration of Federal revenue laws.

Mr. Benet, who is associate editor of The Saturday Review, was reported "out" yesterday at the offices of the publication, 234 East Thirty-ninth Street.

As a Washington belle, Elinor Hoyt married Philip S. Hichborn, wealthy attorney and son of Rear Admiral Philip Hichborn, in 1906. Next door to their home lived Mr. and Mrs. Horace Wylie.

Four years later Washington society was startled to learn that Mrs. Hichborn, who had one child, had eloped with Wylie, who had four children. Wylie left the bulk of his $80,000 to his wife and children when he eloped to Europe with the present Mrs. Benet.

Hichborn petitioned for a divorce, but before he obtained it he ended his life at the home of his sister, Mrs. James G. Blaine Jr., in Washington. The decree was granted after his death.

Wylie and Mrs. Hichborn, after the divorce were married in 1916 in Corsica, where they were living with their three children. In 1910 Wylie separated Mrs. Wylie obtained a divorce at Providence in March, 1923, and in October of the same year she married Mr. Benet.

Francis P. Dougherty, Providence attorney, recently indicted for "divorce mill" operation, was Mrs. Wylie's lawyer in the suit against Wylie. Mrs. Wylie disposed that she lived in Bristol three years prior to Feb. 3, 1923. The length of residence required of a Rhode Island divorce petitioner is two years. Investigators, it is said, have found no evidence of a Bristol domicile, and say that two witnesses who swore she had lived in Bristol were mythical.

PROVIDENCE, R. I., May 28 (AP).—Arrests of six persons secretly indicted in the Rhode Island "divorce mill" inquiry are expected to follow that of Mrs. Anna M. Waesthoff of Astoria, Queens, N. Y., announced here today, within the week.

Other developments in the divorce situation today were withdrawal by Leonard W. Horton and Francis P. Dougherty of pleas of not guilty in order to file, through their counsel, John J. Fitzgerald, demurrers to four indictments, and the release of Horton in $25,000 cash bail furnished by his wife. Right was reserved to amend or vary the pleas.

Mrs. Elinor Hoyt Hichborn Wylie of New York, wife of the literary critic William Rose Benet, was reported here today to have denied that she had ever claimed a residence in Bristol, R. I., in order to secure a fraudulent divorce. The statement issued last evening that she had claimed three years' residence in Bristol prior to February, 1923, when she entered suit, was based on her own deposition, signed and sworn to before Master in Chancery Horton and now on file in the Superior Court for Providence County.

UNION MINER GETS 10 YEARS FOR RIOT

59 Others Start 10-Day Jail Terms in West Virginia for Violating Injunction on Picketing.

MOUNDSVILLE, W. Va., May 28 (AP).—Frank Corrish, a union miner, was sentenced to ten years in the West Virginia Penitentiary by Judge P. D. Morris today after having been convicted of taking part in an attack on Robert Crow, a non-union workman at the Glendale Gas and Coal Company mine near here, April 12. His counsel filed an appeal and Corrish was remanded to jail in default of bail.

Corrish was the first of twenty defendants to be placed on trial charged with inciting to riot.

FAIRMONT, W. Va., May 28 (AP).—Fifty-nine men were today serving the first of their ten-day periods in jail following the findings of Judge W. S. Meredith, who held them in contempt of court through alleged violation of an injunction granted to the New England Fuel and Transportation Company.

93 Extra Trains for Memorial Day.

In order to accommodate thousands of persons who are planning to leave New York over Memorial Day, the New York Central Railroad will run twenty-five extra trains, and the New York, New Haven & Hartford will run nineteen from the Grand Central Terminal tonight. The Pennsylvania Railroad will run twenty-five. Eastbound, to accommodate visitors to the city, the New York Central will run five extra trains, the New York, New Haven and Hartford fourteen and the Pennsylvania fifteen.

ASKS OPEN HEARING IN BRINDELL CASE

Untermyer Says He Can Prove Parole Violation by Meddling in Union Affairs.

CHALLENGES PAROLE BOARD

Superintendent of Prisons Denies Report That Brindell Was Acquitted of Charge.

Samuel Untermyer, prosecutor of Robert P. Brindell, building trades "czar," who was sent to Sing Sing for extortion in calling off a strike, challenged the State Board of Parole yesterday in an open letter to George G. Benham to hold a public hearing to give him an opportunity to call witnesses to prove Brindell has violated his parole by "meddling in union affairs."

The letter was made public soon after it had been reported in the afternoon newspapers that the Parole Board, meeting at Ossining, had acquitted Brindell of the charges after reading letters from him and the Catholic Protective Society that he was innocent. James L. Long, Superintendent of Prisons, denied last night at his home in Oyster Bay that Brindell had been acquitted. He said the Board merely read his letter and heard a report made by James Bramer of the Catholic Protective Society, who said he had investigated the charges and found them untrue.

Mr. Long said the Board had not received Mr. Untermyer's letter yesterday at 2 o'clock when he left Ossining, but he declared it was not likely a public hearing would be held.

"There is no necessity for such thing," he said, "Mr. Untermyer's letter will be answered. He will be asked to make specific charges and we will have them investigated. If they are found true we will take proper action. I have never heard of a public hearing held in such a matter."

Brindell in Adirondacks.

Brindell went to the Adirondacks yesterday morning to spend the week-end and he could not be reached. The charges that he has violated his parole, which provided he must not hold office in a union or direct its affairs, have been made frequently since his release from prison in December. Recently it was declared he had presided at a meeting of the Dockbuilders' Union, but the Parole Board was quoted then as saying presiding at a meeting was not the same as holding office.

In his letter to Mr. Benham, Mr. Untermyer wrote that he considered it "passing strange" that the Parole Board stated in an interview that it was surprised because it had not received from him a formal complaint in support of the charge that Brindell had been "meddling in union affairs in violation of his parole and that upon receipt of such a complaint a public hearing would be held in compliance with my suggestion to that effect."

"These charges of Brindell's malign activities," he continued, "did not originate with me, nor was I concerned with their being brought to public attention, although I regard that action as a distinct public service. When I was approached on the subject I confirmed what had been published and added that there was much more that might be said.

"Thereupon Superintendent Long announced that a thorough investigation had been ordered and would be made immediately, that Brindell's custodian, appointed by your board, would also be called upon to explain. That was about ten days ago. No one has called upon the newspapers that originally published the facts, nor upon any other source of information. If your investigator has really been investigating he has scrupulously kept away from the places where information could be had.

"Now you issue, rather belatedly, a sort of public challenge to me through the papers to produce my proofs, instead of directly approaching me without intending to be unkind, unjust or hypercritical, I want to say I have little confidence in the sincerity of your board in this Brindell matter."

Reviews Parole Board Action.

Mr. Untermyer then reviewed how the Parole Board had paroled Brindell without notice to him as prosecutor, which, he said, was "contrary to all precedent." He pointed out that the board had remitted a thirty-day fine for violation of prison rules so Brindell might be released "at the very earliest moment allowed by law." He declared that after he had protested and demanded that the board impose on Brindell the condition that he should not "meddle with union affairs," the board had insisted it had no power to do that; but that after he had pointed out that it had already used that power in other instances the board, although not allowing him to appear as counsel, had imposed the conditions he had demanded.

"It is on this brief recital that I base my expressions of pessimism as to the character and intent of your pending 'investigation,'" he wrote. "The entire history of this case from the day of Brindell's conviction is replete with the trail of political pull and favoritism."

Here Mr. Untermyer reviewed the treatment accorded Brindell in prison and declared he had been as "honored guest rather than a criminal." He added that he was not personal in his attitude to the case, but that he had recommended a commutation of his sentence if Brindell would keep away from New York City and labor union matters, which Brindell declined to do.

Calls Brindell a "Terror."

"From the day of his parole this man has been and continues to be up to this moment a veritable terror and nightmare to the decent members of the union to which he belonged and from which he was expelled, and all this notwithstanding the warnings he has had," the letter went on. "He has gathered about him the old thugs and cronies whom he used to 'beat up' the men who opposed his corrupt regime.

"I can account for his open defiance at this time in no way other than by the conviction (whether or not mistaken we shall soon see), that he is under powerful protection.

"I accept your challenge, provided you have the power to compel the attendance of witnesses and will subpoena such witnesses as I may require, on condition that the inquiry will be promptly begun, so that it can be concluded before I sail for Europe on June 13. I assume, of course, that this will be a public hearing in the City of New York, where the witnesses are available, and would ask that it be fixed for Thursday or Friday of next week and that the attendance of Brindell and his son, William, be secured at that time, so that I may examine them and other witnesses.

"I am prepared to devote one or two entire days if necessary to the taking of evidence, which I believe, from the information that has come to me, will satisfy every fair-minded man in the community that the public safety and tranquillity of peace in the building industry alike require the return to prison of this defiant and unrepentant criminal to serve the remainder of his term. The most dangerous foes of organized labor are not the non-union employers nor the other enemies from without. They are the men like Brindell and the criminals such as those who yesterday perpetrated the brutal outrages upon the non-union workers in the dressmaking trade.

"It is they who furnish the effective arguments against the unions and create distrust in the public mind. It is the duty of every friend of organized labor to expose and punish these lawbreakers. It is that motive and that alone which prompts my activity in this effort to stamp out Brindellism. I am satisfied that in that effort I have the wholehearted sympathy and support of the rank and file of the union workers of the country."

Keep 'Mouth Shut' on Potatoes, Farmers Tell Government

WASHINGTON, May 28 (AP).—The North Branch Farmers-Producers' Association of Minnesota has telegraphed the Department of Agriculture:

"We would be very thankful if you will keep your mouth shut about the intended planting of the potato acreage for the year 1925."

This communication was received after an announcement by the department that farmers had intended to plant 4 per cent. less acreage to potatoes this year than in 1924.

LABOR CHIEFS HELD IN DYNAMITING CASE

W. B. Fitzgerald and W. P. Collins Arrested in Connection With Niagara Wreck.

38 HAVE BEEN INDICTED

Of These, Four Were Convicted and Sent to Penitentiary—Crime Committed in 1922.

Special to The New York Times.

DETROIT, May 28.—William B. Fitzgerald, Vice President of the Street and Electric Railway Employes of America, and William P. Collins of Yonkers, N. Y., general organizer of the American Federation of Labor, were arrested by Federal officials today in connection with the dynamiting of a bridge on the High Speed International Railway, near Buffalo, in 1922.

Collins and Fitzgerald surrendered when notified by their counsel that they were wanted. They were released on bonds of $5,000 each to appear for a hearing June 11, but this will be formal, the only object being to establish their identity before removing them to Buffalo for trial.

The dynamiting took place Aug. 17, 1922, during a strike on the electric road. A two-car train loaded with tourists from Philadelphia bound for Niagara Falls was wrecked and a number of the passengers were seriously injured, none of them fatally.

The United States Government took the matter up on the ground that it was an offense against Interstate commerce. State Senator Robert Lacey, former head of the Buffalo Central Labor Council, was arrested, but the indictment against him was quashed. He was then indicted on a perjury charge, pleaded guilty and was fined $500.

BUFFALO, May 28 (AP).—Secretly indicted by the Federal Grand Jury at Rochester this month, five men were arrested in Buffalo tonight for alleged complicity in the dynamiting of a Niagara Falls High Speed Line train in 1922. They are David M. Kennedy, former member of the Executive Board of the Canadian Union and a conductor on the International Railway, and George H. Warner, William F. Launders, George E. Reed and Edward Peckham, all formerly conductors.

In all thirty-three persons have been arrested for alleged complicity in the outrage. One has served his sentence. Four others will be sentenced soon. The arrests of at least seven more are expected tomorrow and twenty-nine will soon be placed on trial here.

END OF SLACKER CASES STIRS LEGION PROTEST

Buckner Explains, However, That the 3,350 Still on the Calendar Cannot Be Found.

The statement of United States Attorney Buckner last Monday that he would at once begin clearing the Federal Court calendars of 3,350 complaints against alleged draft dodgers brought a protest yesterday from the American Legion of this country through Adjutant G. M. Bramwell. The protest contained a request that the cases be brought to trial and appropriate sentences imposed upon those found guilty of dodging service.

In his reply Mr. Buckner told Mr. Bramwell that he did not understand the facts and that he proceeded to make them clear. Mr. Buckner wrote that his assistant, Henry D. Mildeberger, who has charge of the matter, had studied the subject during the six years between 1917 and 1924.

"There were," said Mr. Buckner, "originally 7,572 draft cases in this office. Mr. Mildeberger investigated and dismissed 4,572 of these cases. He found that many soldiers were charged with being slackers who were lying in their graves in France, that many others had honorable discharges from the army and bodies maimed with wounds."

Mr. Buckner also stated that many others charged with being slackers had made affidavits that they had left their addresses with their local boards when they moved from the district but had never received questionnaires. Some of the accused men, he stated, were alien enemies and not required to serve. Mr. Buckner said that according to information from Mr. Mildeberger the cases now pending cannot be pressed because the defendants cannot be located, despite the fact that Deputy United States Marshals and agents of the Bureau of Investigation of the Department of Justice have spent much time searching for them. Mr. Buckner suggested that perhaps some of these lie dead in France.

In closing his letter Mr. Buckner stated that any man found and arrested and against whom evidence could be procured would be tried and punished, but that "no such case has yet been found."

LOSES HIS DIAMOND BADGE

Chief Kenlon Tells Police and Pawnshops Are Searched.

Fire Chief John Kenlon has lost the diamond-studded gold badge which he wears occasionally at official functions and which at other times is kept in his desk at Engine Company 23 on Great Jones Street. The chief reported the loss to Police Commissioner Enright yesterday and immediately a description was sent to all pawnshops. Chief Kenlon discovered his loss on Monday night.

The badge

MANNING WELCOMES BRITISH CRUSADERS

Entertains Church Army Group at Luncheon After March Up Broadway to Cathedral.

PRAISES THEIR MISSION

Capt. Hanson and Capt. Mountford Pay Tribute to the American Clergy and the Press.

The twenty-four British Church Army Crusaders who arrived here a few days ago for a three months' evangelistic pilgrimage through New York and New England visited the Cathedral of St. John the Divine yesterday, where they were guests of Bishop Manning at a luncheon in the new Synod House. They participated in an outdoor ceremony in the cathedral grounds led by Bishop Manning, who gave his blessing to the young Crusaders and their leaders.

The khaki-clad group, bearing the American and British flags and preceded by a band playing religious and national airs, marched up Broadway and Amsterdam Avenue to the cathedral from the diocesan house at 416 Lafayette Street, attracting much attention from the mid-day crowds along the way. At the cathedral they were greeted by Bishop Manning. In a short address of welcome Bishop Manning said he hoped the visit of the Church Army might result in the organization of a similar movement in this country. After the luncheon Bishop Manning, preceded by the crucifix bearer and by Chaplain Henry P. Veasie bearing the pastoral staff, led the Crusaders in a procession along Morningside Crescent and Amsterdam Avenue and thence to the stone Gothic pulpit in the cathedral grounds.

Captain Arthur Hanson, one of the two leaders of the Church Army group, paid a tribute to the American clergy of the diocese for their cordial reception to the Crusaders.

"I was particularly impressed," he said, "with the respect shown to the flag on our march through the city this morning. The number of salutes it received shows the veneration in which it is held. There seems to be no room for the red flag. I am glad to say, here or in my country. The Stars and Stripes is a glorious flag, almost as good as the Union Jack. Together they represent the close friendship of our two countries, and we don't need any red emblems in their place. Another thing I was glad to miss here are the 'pubs,' which have been the curse of our country."

Tribute to American Press.

The American newspapers are the greatest in the world, declared Captain B. F. Mountford, also a leader of the Church Army, who paid a tribute to the New York clergy and press for the support of the movement. "I shouldn't want to be on the wrong side of the press," he added, "or to be a target for them of the wrong kind."

Captain Mountford read a letter from Secretary Kellogg wishing success for the pilgrimage. A letter from Sir Esme Howard, the British Ambassador, said in part: "The strength of the message you bring, the rough conditions under which you are undertaking your long journey, and your very youth and vigor will, I know, make a special appeal to the citizens of this great nation, who are always eager to welcome those who strive for the general betterment of the human race." A telegram of congratulation was also read from Prebendary Wilson Carlile, founder of the Church Army.

"We are especially glad," said Bishop Manning, "to have you here with us as representatives of the Church Army and of our mother Church of England. That pastoral staff which was carried in the procession was presented to me by the Bishop of London and by clergy and laity of that diocese as a token of the love and fellowship between our two churches and our two countries, and it is in that spirit of love and fellowship that I welcome you to this diocese and wish you godspeed on the crusade upon which you are now to start.

"You are men who believe in the joy and power and freedom of human life, and you know of your own personal experience that is needed to give men this joy and power in their lives is faith in Jesus Christ as He is held up before us in the Creed and the Scriptures and as He has been believed in by the Christian Church from its beginning. Go out in the name and power of Him in whom we believe. Carry to all whom you meet the message of happiness and friendship and good will and wholesome living based on faith in Jesus Christ.

Bishop Manning Gives Message.

"Tell them that a man without a creed is like a sailor on the sea without a chart or compass. Tell them that the one sufficient help for every man on this earth is the help that Jesus Chr' offers to him. Tell them that Jesus Christ is as mighty to save now this very day as on the day when He rose out of the grave and ascended where He now is at the right hand of God. Tell them that the proof of Jesus Christ is His power to transform and glorify and fill with love the lives of ordinary men and women, and that He alone has power to bring into this world the spirit of love and brotherhood and fellowship which it so sorely needs. May the Lord Jesus Himself go with you on your way."

Among other speakers and guests at the luncheon and afternoon ceremony were Suffragan Bishop Arthur S. Lloyd, Suffragan Bishop Herbert Shipman, Canon George F. Nelson, the Rev. Charles K. Gilbert, Secretary of the Social Service Commission; the Rev. Canon H. Adye Prichard, acting Dean of the Cathedral; the Rev. Robert Ellis Jones, Canon Bursar, the Rev. Lucius A. Edelblute, rector of Holy Apostles Church; the Rev. Alfred W. Treen of Trinity Parish, the Rev. Dr. L. Ernest Sunderland, Superintendent of the City Mission Society; the Rev. Eliot White, curate of Grace Church; the Rev. Albert E. Ribourg, rector of St. Andrew's; the Rev. Samuel M. Dorrance, vicar of the Church of the Holy Trinity; the Rev. Dr. Thomas S. Cline, rector of St. Peter's, and the Rev. Donald Miller.

The Crusaders held two meetings last night, beginning with an open air service near St. Andrew's Church at Fifth Avenue and 125th Street, at 7 o'clock. Under the direction of Captain Mountford the company carried two banners, one bearing the inscription, "Church Army Route March, New York to St. John, New Brunswick"; the other "New York to Old Orchard."

Captain Mountford led the singing. Brief talks were made by Captain Hanson, the veteran member of the troop, and Captain Casey. Dr. Ribourg, pastor of St. Andrew's, welcomed the men.

At the close of the meeting the army marched to Ninety-sixth Street and boarded the subway to Columbus Circle, where the second meeting opened at 9 o'clock. Captain Mountford began the meeting with hymns, but was interrupted in his talk which followed by the policeman on duty at the entrance to Central Park. When asked to show his credentials, Captain Mountford said that he was glad to do so and wished to thank the officer for protection.

"We desire to obey the laws of this city and country," he said, "and for that reason find at fault our British brethren, who are engaged in rum-running and are thus violating the law of this land."

Short addresses were made here by Captain Hanson and Captain Ward, who said that we are too prone to look to material interests in cities like London and New York and for that reason we find in our work men who are still young at 50 and those who are old at 30.

Announcements were made that the troop would be quartered at the Diocesan House, 416 Lafayette Street, until next Monday, and that several meetings would be held on Sunday, the largest to be at St. George's Church.

THE PLAY

By STARK YOUNG.

Souvenir Buses.

THE CRICKET ON THE HEARTH, a dramatic version in a prologue and four acts of Charles Dickens's story. Presented in Russian at the Provincetown Playhouse.

Mrs. Peerybingle.....Barbara Bulgakoff
Tilly Slowboy.....Antonina Prechner
John Peerybingle.....Ivan Lazareff
The Unknown.....Valerian Iaworsky
Caleb Plummer.....Leo Bulgakoff
Mr. Tackleton.....Andrew Salama
Bertha Plummer.....Nina Eliashevitch
Mrs. Fielding.....Olga Ivanova
May Fielding.....Valentina Kraemer
Tackleton's Servant.....Daniel Zaret

At the close of a season of varying degrees of excellence and many levels in sincerity and artistic understanding, it was pleasant to see last night at the Provincetown Playhouse the first offering of the Russian Chamber Theatre. In this performance of "The Cricket on the Hearth" the achievement was unequal but always sympathetic and sincere. The same purity of feeling and intention, the same exact and flowing exchange between the various players appeared as that we saw and applauded two seasons ago in the Moscow Art Theatre. There was the same beauty of mood and the same belief in the necessity of art and in the urge of dramatic truth. The performance by this assembled group of Russian actors could not hope as yet to show the perfection of the Moscow players in their own kind of realism, but the spirit was the same.

The dramatic version used was not the one-act piece that Joseph Jefferson used to play as a curtain-raiser, but the comedy in three acts made for the Moscow Art Theatre. The actors were various Russian artists who have remained in America. The rôles were undertaken as character parts, somewhat in the older style, frankly theatrical and, though not strained toward being English, studied in the Dickens key. Leo Bulgakoff as Caleb Plummer, the toymaker, gave a varied and moving performance. Few things this year have equaled that at the close of the second scene when Caleb and his blind daughter sit together in the midst of her distress over the marriage of the man she loves. In this scene Nina Eliashevitch, as she did throughout, played the blind girl with every beauty and pathos to be imagined. Barbara Bulgakoff's Mrs. Peerybingle was admirable; in this part of a young and happy wife the player evaded the sentimental entirely but remained always lovely and fresh.

The Russian Chamber Theatre takes its name from the recognition of the fact that the use of Russian instead of English will limit the scope of the enterprise to a smaller appeal, as chamber music differs from orchestral. Many of the company have learned English already; but they feel doubtless that for the present a language so new to them would disturb that rapport among the players that makes such a fine element in Russian acting. Later on, with time and experience, performances in English are promised. To people for whom the Russian art has a profound meaning and appeal "The Cricket on the Hearth" will be a moving and rare venture, full of happy reminders and convincing in itself.

'BACHELOR'S BRIDES' GIVEN

New Play Depicts Troubles of Young Man About to Be Wed.

BACHELOR'S BRIDES, a comedy in three acts, by George Horace Malcolm. At the Cort Theatre.

Rev. Thomas Blakeney.....Frank Sherlock
Robert.....Walter Kingsford
Lady Sefield.....Aline McDermott
Mary Bowing.....Lee Patrick
Captain Percy Ashfield.....Charles Davis
Catherine Tweed.....Ann Delafield
Mr. Chauncey Hammer.....Edward Poland
Mrs. Cecil Combemere.....Olive Reeve-Smith
The Earl of Allerton.....Percy Norman
Mr. Cecil Combemere.....Horace Sinclair
Last Post.....George Spavin

What might have been a reasonably interesting and provocative play was quite spoiled at the Cort Theatre last night when a script called "Bachelor's Brides" was brought to life to the accompaniment of inept production, clumsy direction and heavy-handed acting.

The new play, in idea and execution, is not without a family resemblance to "Beggar on Horseback." On the eve of his wedding to an American girl whom he dearly loves, a young Englishman is brought to distress by complications caused by real and fancied obligations to marry other young women. Whereupon he has a dream, and so in the last act he achieves the right girl after all.

Of the cast of twelve, only four of last night's performers could be said to have done their tasks thoroughly and capably. These included Charles Davis, a recruit from England, who has a smooth, plausible comedy manner and an easy grace that fits well into farce, and Walter Kingsford, who brought real life and humor to the part of a stage butler that a thousand previous scripts have cliché out of all resemblance to life and humor. The other two were the unnamed actors who constituted a horse named "Last Post," little brother to "Spark Plug," which enlivened the dream proceedings considerably.

There is much in "Bachelor's Brides" that is freshly and sophisticatedly written, but it was buried last night in part in the verbose pit of the author's own digging, in part in the fearful strain of labored and emphasized histrionics to which it was subjected.

THEATRICAL NOTES.

The Actors' Theatre has acquired the right to Arthur Schnitzler's "The Way of Life," for production next season.

Henry W. Savage will produce three plays by Dario Niccomedi, including "The School Mistress," already announced, next season. Mr. Savage will make no musical productions next year.

"The Brothers Menaechmus," adapted from the Latin by Dr. John R. Crawford, Professor of Classics at Lafayette College, will be presented at the Provincetown Playhouse during the week of June 8 by the Latin Players of Lafayette.

William Danforth gave his thousandth performance in the title rôle of "The Mikado" last night at the Forty-fourth Street Theatre.

Alfred Goodman, Maurie Rubens and J. Fred Coots are composing the music for the new "Artists and Models," now in rehearsal.

"The Knock Out," by Ernest Whitehouse Cortis, is announced for production here within a fortnight by Dan Davenport.

The engagement of "The Critic" at the Neighborhood Playhouse has been extended until June 14.

"The Loves of Lulu" closes tomorrow night at the Ambassador.

Next Week's New Films.

At the Capitol the feature will be "Parisian Nights," with Elaine Hammerstein and Lou Tellegen.

"The Little French Girl" will be the chief attraction at the Rivoli.

"Old Home Week," with Thomas Meighan, is to be transferred to the Rialto.

Priscilla Dean in "The Crimson Runner," will be transferred to the Cameo.

"The Desert Flower," with Colleen Moore, will be the chief feature at the Mark Strand.

The film attraction at the Broadway will be "The Man Without a Conscience."

Tom Mix in "The Rainbow Trail," is the principal offering at the Piccadilly.

Jacqueline Logan will be seen at the Colony in "If Marriage Fails."

The screen version of "The Beggar on Horseback," is to open next Friday evening at the Criterion. It will be prefaced by a sketch-prologue, written by George S. Kaufman and Dorothy Parker.

"The Crackerjack," with Johnny Hines, will be the feature at the Mark Strand, Brooklyn.

SHIP BOARD DOUBTS SALE OF LINERS NOW

No Bid Received for Leviathan and Others and No Acceptable Offer Is Looked For.

PLANS TO EXPAND SERVICE

Plummer Believes Atlantic Line Can Be Made to Pay—New York Firm in the Market for Vessels.

Special to The New York Times.

WASHINGTON, May 28.—Instead of disposing of the Leviathan and her five sister ships, comprising what is known as the United States Lines, at this time, the Shipping Board, according to acting Chairman Plummer, would prefer to enlarge its North Atlantic service, build it up to a profit-bearing figure and then sell out to some private corporation that would offer a price somewhat approximating a fair return for the combined tonnage.

It is the opinion of Commissioner Plummer and other members of the board that no offer is likely to be made in the near future that would justify the Government in selling the six ships of the United States Lines.

Up to date no proposal, informal or otherwise, has been received by the board looking to the purchase of the six Government vessels now engaged in the transatlantic trade. A statement to this effect was made today by Commissioner Plummer and other authorities of the board by way of comment on reports from New York that Moore & McCormack of 11 Broadway and one other firm were about to institute negotiations for the purchase of the steamships Leviathan, George Washington, President Harding, President Roosevelt, the America and the Republic.

Under present conditions, Mr. Plummer stated, private capital could not make these ships yield a profit in view of the keen competition on the North Atlantic.

The Leviathan and her five sister ships are being operated at a big annual loss, but the exact amount of the deficit is withheld from the public for reasons of policy. Mr. Plummer stated that big shippers were fully advised of the situation that confronts the Government in the maintenance of the Leviathan and the other five ships, and in view of this fact doubt was expressed that any offer would be made for the tonnage at any time within the next few years.

"I think there is a feeling in the board that we must continue to operate the United States Lines for a long time to come," said acting Chairman Plummer. "The market at present is not favorable for the sale of this property. Some board members are of the opinion that the lines could be run at a fair profit. Then, when we had developed our North Atlantic service to a point where it showed dividends, we could sell at terms fair to the Government. As the fleet now stands it is not an attractive proposition to private capital."

Only two of the Government ships—the Leviathan and the George Washington—are regarded as worthy rivals of the Berengaria and the Majestic, all of these ships being keen competitors for the class of traffic that they carry. The four other American ships run far behind the Leviathan and the George Washington in the matter of revenue.

Whether the majority of the Shipping Board can be persuaded to agree to recommend additions to the United States Lines is considered doubtful in view of the policy enunciated in the Merchant Marine act, which provides that the Government shall get out of the shipping business at the earliest practicable date. In carrying out this mandate of the act the board already has decided to scrap 200 ships and is formulating a program under which it hopes to sell a number of vessels to Henry Ford and others for operation in the ocean and coastal trades. Nevertheless, it is considered likely that the board will shortly be called upon to make a decision on a proposal that two ships shall be added to the United States Lines as a means of making the property more attractive for operation by private capital.

Firm "in the Market" for Vessels.

Emmet J. McCormack of Moore & McCormack, ship owners and operators, said yesterday upon his return from Washington his firm was among those in the market for the vessels now operated directly by the Government through the United States Lines. He declined to say what had been the progress of the negotiations, but described them as being in the preliminary stage.

Moore & McCormack already operate six Government vessels in the Scandinavian service under the name of the Scantic Line.

Mr. McCormack said it was desirable to relieve the Government of its shipping business as soon as possible, in accordance with the national policy, by purchasing the ships or operating them for the Government under the most advantageous conditions. He thought America could maintain its merchant marine fully on this basis, and as for his firm, it would be a source of just pride to operate the ships under the American emblem.

He declined to say what he considered would be a fair purchase price for the vessels or to say whether they could be purchased outright. He explained, however, that a ship's value must be figured on the basis of her earning power or possibilities of earning power. If a ship hasn't earning power, it is a liability instead of an asset, he added.

Moore & McCormack have been in the shipping business for twenty-eight years. They operate 100,000 tons of their own in addition to the six ships of the Government in the Scandinavian service. Mr. McCormick was receiver for the United States Mail Steamship Lines in 1922.

CONFERS WITH FORD ON SHIPS.

O'Connor Carries Offer of Vessels to Be Sold as Scrap.

DETROIT, May 28 (AP).—T. V. O'Connor, Chairman of the United States Shipping Board, conferred today with Henry Ford, regarding the proposal that the automobile manufacturer purchase many of the idle ships held by the board. Mr. O'Connor arrived early this afternoon and immediately went to Mr. Ford's offices at Dearborn, where William B. Mayo, chief engineer of the Ford Motor Company, and E. G. Liebold, Mr. Ford's Secretary, joined the conference.

Officials of the Ford Company said Mr. O'Connor came here of his own volition. Whether the conference would be concluded today or continue for several days is not known. Any announcement of the outcome, they said, will be made at Washington.

Mr. O'Conner came here immediately after the Shipping Board adopted a resolution providing that 200 of the idle ships be advertised for sale as scrap.

It was expected that he would offer these 200 ships to Mr. Ford, as well as some twenty or thirty others for operation, including nine refrigerator vessels.

The refrigerator vessels have been idle several years, but it is said they could be used for carrying automobile parts to South America and for bringing back fruits.

EQUITY TO HOLD ELECTION.

John Emerson Heads Regular Ticket of Actors' Organization.

The Actors' Equity Association will hold its thirteenth annual meeting in the Forty-eighth Street Theatre next Monday afternoon. Officers will be elected for the coming year and one-third of the council for three years.

The regular ticket nominated includes John Emerson, for President; Ethel Barrymore, for First Vice President; Bruce McRae, for Second Vice President; Grant Stewart, for Recording Secretary, and Frank Gillmore, for Treasurer. Those nominated to serve on the council are Lester Allen, George Arliss, Harry Browne, William B. Carleton, Berton Churchill, Augustin Duncan, Clare Eames, Ernest Glendinning, Frank McGlynn, Helen MacKellar, Eugene Powers, Tom Powers, Robert Strange, Laurette Taylor, Frits Williams and Peggy Wood.

DR. RICE ON AMAZON, RADIOS 5,000 MILES

Philadelphia Amateur Picks Up Messages and Talks With Explorer.

REPORTS JOURNEY SUCCESS

Has Traced Parima River to Source and Found White Indians in Colombia.

Radio signals which traveled 5,000 miles from the ship of Dr. Alexander Hamilton Rice, the explorer, on the Rio Brance or Parima River, 400 miles north of Manaos on the Amazon River, which already have been received in New York and in London have now been heard by a radio amateur of Philadelphia—E. J. Eckert of Station 3GK.

The discovery of White Indians in Colombia, and a further account of the tracing of the sources of the Parima or Rio Branco were reported by Dr. Rice. He sent word that his expedition had established the fact that there was no connection between the Orinoco and Parima Rivers.

"I was hunting for signals on Monday night," said Mr. Eckert yesterday, "when I came across a message on an 87-meter wave length from somebody asking for a reply. I replied on an 82 meter wave length. The third time that I replied my message was caught. It was 11:50 o'clock, Eastern Standard Time, when I got the call. In ten minutes we had got together and from then until 2:35 A. M. we were in constant communication. Dr. Rice sent me eight messages in all, two for London, one for Mrs. Rice in Paris, three for New York City and one for Danville, Va. He said that static conditions were so bad that for four days he had not caught a signal from the United States."

The message to the American Geographical Society in New York City reported that all the objects of the expedition had been accomplished.

Richard O. Marsh, who penetrated the country of the white Indians in the mountains of Panama and brought back white Indian children to this country for study by anthropologists, said yesterday that the existence of white Indians in Colombia had been previously reported.

OFFERS DEANSHIP TO STOCK

Northwestern University Asks Conductor to Head Music School.

Special to The New York Times.

CHICAGO, May 28.—Northwestern University has offered Frederick Stock, veteran conductor of the Chicago Symphony Orchestra, the post of dean of its School of Music. Mr. Stock has not refused the offer, but will do so if it means that he must relinquish the orchestra baton.

"Then you are going to decline the offer?" he was asked. Here Henry E. Voegeli, impresario of the orchestra organization, interrupted.

"Do not say 'decline,'" he begged. "Let us hope rather that the offer will be 'withdrawn,' then it will not be 'declined.'"

POLO GROUNDS HOME OF OPERA FOR 3 WEEKS

Stoneham Lets Patrons of Music Have Field for Time Giants Will Be on Tour.

The Polo Grounds are to be turned over to a new opera association for three weeks this Summer during the absence of the Giants on tour. Charles A. Stoneham signed a contract to this end yesterday. Tom Burke will be the impresario and A. Ralph Steinberg the general manager.

Mr. Stoneham is giving the field and grand stands gratis, together with the necessary attaches, such as box office men, gate-keepers and ushers, and the large electrical equipment necessary for night performances, all on the understanding that the association will furnish an elaborate series of opera performances, both comic and grand.

The opera association, as yet unnamed, is sponsored by a group of wealthy patrons of music so that opera may be given for the people at prices ranging no higher than $1 a seat. An orchestra of sixty pieces, a chorus of sixty and the best soloists and conductors available are promised. Plans as to repertoire, casts and other details are to be announced in the near future.

SHUBERT PLAYS IN LONDON.

New York Productions to Be Shown in Lately Acquired Theatres.

One of the chief reasons for the recent acquisition of from three to six London theatres by the Shuberts, it was learned yesterday, is their plan to make four important American productions in London next Fall. These will be productions of "The Student Prince," "The Love Song," "Is Zat So?" and "The Fall Guy," now running in New York.

Recent dispatches from London have referred to negotiations between Lee Shubert and English theatreowners, without precise details of the theatres involved. In well informed theatrical circles here it was said that Mr. Shubert had probably been negotiating with the firm of Grossmith & Malone, which owns the Winter Garden in London and operates under lease the Shaftesbury and His Majesty's Theatre, and with William Gaunt, who controls the Apollo, Adelphi and Galety theatres.

No information in regard to Mr. Shubert's London activities has been available at the Shubert offices here. J. J. Shubert has recently been out of town in connection with Chicago and Detroit openings of Shubert shows, and it was said for him that he considered a statement at the present time premature.

Theatre Men Convene in June.

Special to The New York Times.

ASBURY PARK, N. J., May 28.—Members of the New Jersey Motion Picture Theatre Owners' Association at a meeting in the new Monterey Hotel today decided to hold their annual convention in this city June 29 and 30 and July 1. There will be a ball on the first evening of the convention. Prominent theatrical stars are to attend. R. F. Woodhull of Dover, N. J., President of the National Association, and Joseph M. Seider of Newark, President of the State Association, attended the meeting.

NEW YORK'S LEADING THEATRES AND SUCCESSES

NEW AMSTERDAM THEATRE, West 42d St. Erlanger, Dillingham & Ziegfeld, Mgr. Dirs. POP. PRICE MATS. WED. & SAT.
LATEST! GREATEST! FUNNIEST!
ZIEGFELD FOLLIES
OF 1925. Glorifying the American Girl. WILL ROGERS—W. C. FIELDS.

ZIEGFELD COSMOPOLITAN THEATRE, Col. Circle, 59th St. & B'way. POP. PRICE MATS. THURS. & SAT.
LEON ERROL in LOUIE THE 14th
1st Balc. Seats $1 & $2 if bought in advance.

KNICKERBOCKER B'way-38th St. ONE WEEK ONLY BEGINNING MON., JUNE 1 SEATS NOW.
The Players 4th All-Star Revival
"TRELAWNY OF THE 'WELLS'"
Laurette Taylor, John Drew, O. P. Heggie, Violet Heming, Amelia Bingham, Charles Cohurn, Wm. Courtleigh, John Cumberland, Mrs. Whiffen, Gladys Hanson, Claude King, Ernest Lawford, Herbert Corthell, Molly Pearson, Saxon Kling, John Seymour, Teresa M. Conover, Edith Barrett, Catherine D. Owen, Douglas J. Wood.
Opening a Sat. Nights $1 to $5. Other Nights $1 to $4. Thurs. & Sat. Mats. $1 to $3 (No Tax).

Dir. A. L. Erlanger. LIBERTY W. 42 St. Evs. 8:30. Mats. Wed. & Sat.
"LADY BE GOOD"
with FRED & ADELE ASTAIRE and WALTER CATLETT.
800 RESERVED SEATS AT $1.00.

UNDISPUTED LAUGH CHAMPION
THE POOR NUT!
HENRY MILLER'S Thea., 124 W. 43d St. Mats. Thurs. & Sat.

CORT WEST 48 ST. Evenings at 8:40. Matinees Wednesday & Saturday. A NEW FARCE COMEDY
BACHELORS' BRIDES
By CHARLES HORACE MALCOLM.
SEATS NOW AT BOX OFFICE

Belasco's Trinity of Triumphs
Belasco W. 44th St. Evs. at 8:30. Mats. Thurs. & Sat. 2:30. 20th Year. Tonight.
THE HARUM
With WILLIAM COURTENAY and distinguished cast.
MATINEE TODAY AT 2:30.

EMPIRE B'way, 40 St. Evs. at 8:30. Mats. Wed. & Sat., 2:30.
Eolbroke Judith BLINN ANDERSON in "THE DOVE" by Willard Mack

LYCEUM West 45th St. Evgs. at 8:30. Mats. Thurs. & Sat., 2:30.
"LADIES OF THE EVENING"

LAUGHTER BLENDS WITH TEARS in
"Mismates" Clara Joel
TIMES SQ. Thea., W. 42 St. Evs. 8:30. Mats. Thurs. & Sat., 2:30.

ANNE NICHOLS presents
WHITE COLLARS
A COMEDY OF AMERICAN LIFE
NOW AT SAM H. HARRIS W. 42 St. Mats. Wed. & Sat.

GEO. M. COHAN Broadway & 43d St. | Last 2 Last Mat. Sat. | Times
HELL BELLS
TIM MURPHY
EDDIE GARVIE
PEALS of LAUGHT...

LYRIC THEATRE, WEST 42 ST. EVS. 8:30. MATINEES WED and SAT., 2:30.
ALOMA OF THE SOUTH SEAS

Moving
Monday, June 1st
to Geo. M. Cohan Theatre
EUGENE O'NEILL'S Greatest Play
DESIRE UNDER THE ELMS
with WALTER HUSTON.
NOW AT EARL CARROLL Theatre, 7 Ave. & 50 St. Evgs. 8:30. Mats. SAT., WED. & THURS., 2:30.

LAFFING, SMASHING HIT.
2ND MONTH THE FOUR FLUSHER
APOLLO Thea., Mats. Wed. & Sat.

VANDERBILT 48th St., E. of B'way. Mats. Wed. & Sat., 2:30.
7TH MONTH MY GIRL
Cleanest and snappiest musical play in town. Seats selling 6 weeks in advance.

4th YEAR! ANNE NICHOLS' 4th YEAR!
ABIE'S IRISH ROSE
REPUBLIC West 42d St. Evs. at 8:30. Mats. Wed. & Sat., 2:30.

Dir. A. L. Erlanger. GAIETY B'way | Evs. at 8:30. Mats. 45 St. | Tues. & Sat., 2:30.
"TELL ME MORE!" Musical Comedy Hit
Reserved Balcony Seats $1.00, $2.00, $2.50.

MANHATTAN OPERA HOUSE 34th Street, West of 8th Ave.
TO-M'W NIGHT at 8:30
DE MURO as Don Jose in CARMEN
Prices: $1.50 to $3.50.

DALY'S 63d St. LAST MAT. SAT. LAST 3 TIMES.
Mr. & Mrs. FISKE O'HARA
in "THE BIG MOGUL"

MOTION PICTURES.

BEGINNING SUNDAY MARK STRAND B'way at 47 St.
COLLEEN MOORE
in her latest success
"The Desert Flower"
with LLOYD HUGHES
A First National Picture
Remember Miss Moore in "Flaming Youth," "So Big" and "Sally"? Here is another fine role for this popular star.

PLAZA Mad. Ave. at 58th St. | POLA NEGRI in "The Charmer" | PICCADILLY B'way at 51st St. 12:30 to 11:30 P.M. | VIRGINIA VALLI NORMAN KERRY in The Price of Pleasure
FRADKIN'S PICCADILLY ORCHESTRA
Special Victor Herbert Memorial Week Program.

HOTELS AND RESTAURANTS.

The Langdon
2 East 56th St.
at 5th Avenue
Arrangements now being made for Fall rentals.
Apartments furnished or unfurnished.
A few two and three-room Suites to sublet for the Spring and Summer months.

The Cambridge
60 West 68th Street
near Central Park
Attractive Suites of two and three rooms, furnished or unfurnished.
Leases now being made for next Season.
Special rates for Spring and Summer.

MARINE ROOF
HOTEL BOSSERT, BROOKLYN
NOW OPEN FOR THE SEASON
PAUL WHITEMAN Presents
Jack Albin and His Bossert Band 6 P. M. to Closing

14 East Sixtieth Street
Regent 6060
New York
In the heart of the exclusive Residential Section.
Room with Bath
from $4.00 to $12.00 per day.
Social and business references essential.
Charles Morton Bellak

Hotel Bretton Hall
Broadway at 86th St.
Adjacent to Central Park and Riverside Drive
Subway Station at Door
Elevated Station 2 Blocks East.
Convenient to Everything.
Transient or Permanent Occupancy.
500 Rooms
IN SUITES OF
1, 2, 3, 4 Rooms
Furnished or Unfurnished, as desired.
Single and Double Rooms with Bath, $4 per day upwards
RESTAURANT SERVICE A LA CARTE

HOTEL ASHTON
93d Street at Madison Avenue
Phone Lenox 0272
HERE one has the comfy feeling of individual attention cheerfully rendered; the rooms are charming and homelike, the service personal, an air of interest being shown for the guest, an interest impossible in a large hostelry.
Running Water or Bath with Every Bedroom. $2.00, $2.50 or $3.00 a day.
Living Room if Desired.
1, 2 and 3 rooms may be leased on yearly basis at a substantial saving.

MONTICELLO
85-87 WEST 64TH ST., N. Y. CITY
Between Broadway and Central Park.
Stations "L" & 7th Av. Subway at 66th St.
Clean, quiet, modern single or double rooms.
ALL HAVE TUB & SHOWER BATHS.
Single, $2.50, $3.00. For 2, $3.50-$4.
2-Room Suite $5.
Phone Trafalgar 8350. J. A. JEPSON.

HOTEL HARGRAVE
122 West 72nd Street
New York City
300 rooms all outside. 1-2-3 rooms and baths $2 to $15 per day. Residential section. Subway, Elevated and bus 3 minutes to Times Square. Excellent cuisine. American and European Plan. Ownership Management.

Alamac Hotel
BROADWAY AND 71st STREET
Charming suites with bath, shower and servidor. Inspection welcomed.
LATE MANAGEMENT

THE only HOTEL in New York with your own kitchen facilities Suites (furnished or unfurnished) for immediate or Oct. 1 occupancy.
TWELVE EAST 86th STREET
Ownership Management I. Fluegelman

WINTER GARDEN Evs. 8:35. Mats. Tom'w and Thurs.
WILLIE HOWARD
in His Newest Musical Triumph
SKY HIGH
with CHARLES PURCELL & Great Cast

CENTURY Thea., 62 St. & Cent. Pk. W. Evs. 8:25. Mats. Tom'w & Wed. NEW SUMMER PRICES 50c., $1.00, $1.50, $2.00, $2.50 and $3.00 (plus 10% Tax)
THE LOVE SONG
LIFE AND MUSIC OF OFFENBACH.

JOLSON'S Thea., 59th & 7th Av. Evs. 8:30. Mats. Tom'w & Thurs., 2:30.
THE STUDENT PRINCE
IN HEIDELBERG.
Bals. (Res'd), $1.10, $1.65, $2.20, $2.75, $3.30.
GOOD SEATS AT BOX OFFICE

ELTINGE THEATRE, 42d, West of Broadway. Evs. 8:30. Mats. Tom'w & Wed., 2:30
THE FALL GUY
with ERNEST TRUEX

CHANIN'S 46th ST. THEA. Just West of Broadway. Evs. 8:15. Matinees Tom'w and Wed., 2:30.
IS ZAT SO?
SEASON'S LAUGH SENSATION!

IMPERIAL Th., 45 St., W. of B'y. Evs. 8:25. Mats. Tom'w & Wed., 2:30.
ARTHUR HAMMERSTEIN Presents
THE BIGGEST MUSICAL HIT EVER PRODUCED IN AMERICA
ROSE-MARIE
With MARY ELLIS and WM. KENT.
SEATS 8 WEEKS IN ADVANCE.

AMBASSADOR Th., 49th, W. of B'y. Evs. 8:30. Matinee Tom'w.
The Loves of Lulu with Margot Kelly and Ulrich Haupt.

BIJOU Thea., 45th St., W. of B'way. Evs. 8:30. Matinees Tom'w & Wed., 2:30.
Night Hawk with MARY NEWCOMB

SHUBERT-RIVIERA 97th & Broadway. Mat. Tomorrow.
"QUARANTINE" with Sidney Blackmer & Vivian Martin.
From 6 months' run at Henry Miller Thea.
NEXT WEEK Actors' Theatre Production BERNARD SHAW'S CANDIDA

LONGACRE Thea., W. 48 St. Evs. 8:30. Mats. Sat. & Wed., 2:30.
Mercenary Mary
New Musical Comedy—Seats 8 Weeks Ahead.
Seats for Decoration Day and 4th of July.

BROADHURST 44, W. of B'way. Evs 8:30. Mats. Tom'w & Thurs.
LIONEL BARRYMORE
in A BARRYMORE TRIUMPH
MAN OR DEVIL
By JEROME K. JEROME.

THE GORILLA
FUNNIEST SHOW IN TOWN.
SELWYN West 42 St. | Nights $1, $1.50, $2, $2.50. | Mats. Wed. (Pop) & Sat.

44TH ST. THEATRE, West of Broadway. Evs. 8:30. Mats. Tom'w and Wed.
ALL-STAR REVIVAL OF GILBERT & SULLIVAN'S—THE
MIKADO
with A GRAND OPERA CAST

EARL CARROLL'S SUCCESSES
39th St. THEATRE. Evs. 8:30. Mats. Tom'w & Wed. 670TH TIME
WHITE CARGO

ASTOR THE RAT 4th Month
B'way at 45th St.
EVES. 8:30. MATS. TOM'W & WED., 2:30.

Arthur Hopkins presents Maxwell Anderson & Laurence Stallings'
What Price Glory
PLYMOUTH, 45th, W. of B'y. Mts. Tom'w & Thurs.

National THEA., 41 St., W. of B'way. Evs. 8:30. Mts Tom'w & Wed.
The Overnight Comedy Hit!
THE BRIDE RETIRES!
with LILA LEE (in Person)
Special Holiday Mat. Tomorrow.

THE STAGERS Present ROSMERSHOLM
52ND ST. THEA., 1 Block W. of B'way. Evs. 8:30 Sharp. Mats. Tom'w and Thurs. (Pop.)

CENTRAL—WED., JUNE 3 | Seats Now
A Red Blooded Play of the Tropics
RED KISSES
NOT A Moving Picture.

THE GUARDSMAN
Garrick 65 W 35 St. Evs. 8:40. Mts. Tom'w & Thurs. 2:40
Bernard Shaw's Famous Comedy
CAESAR AND CLEOPATRA
Guild Th., W. 52 St. Evs. 8:15. Mts. Tom'w & Thurs., 2:15. Tel. Columbus 8220.

The Pulitzer Prize Play
THEY KNEW WHAT They Wanted
RICHARD and PAULINE
BENNETT LORD
Klaw Th., W. 45 St. Evs. 8:40. Mts. Tom'w & Wed., 2:40

Actors' Theatre Plays
¶ Last Matinee Today, 2:30, Galsworthy's "A BIT O' LOVE."
¶ Last 4 Times, Ibsen's "THE WILD DUCK," Eves. 8:30, Last Mat. Sat.
¶ Both at 48th St. Thea. Bryant 0178.

The Newest Mystery Farce
SPOOKS with CRANT MITCHELL
OPENS NEXT MONDAY, JUNE 1ST. 48TH ST. THEATRE. SEATS NOW.

NEIGHBORHOOD PLAYHOUSE
466 Grand St. Tel. Drydock 7516.
TO-NIGHT 8:30. MAT. TOM'W
Sheridan's Famous Comedy
"THE CRITIC"

Greenwich Village Thea. 7 Ave. & 4 St. Evs. 8:40.
LOVE FOR LOVE
Mats. Thurs. & Sat., 2:40.

PLAYHOUSE 48 St., E. of B'y. Evs. 8:30. Mats. Wed. & Sat., 2:30.
LAST 4 WEEKS
THE GREAT AMERICAN COMEDY—THE
SHOW-OFF

328th LAFF PERF. PIGS at the LITTLE

MOROSCO Theatre, W. 45th St. Evs. 8:30. Mats. Wed. & Sat. at 2:30.
Joseph Schildkraut in THE FIREBRAND

BOOTH THEATRE, 45 St., West of B'way. Evs. 8:30. MATS. TOM'W & WED.
A New Comedy ODD MAN OUT
With ALMA TELL, A. H. AMSON, JAMES CRANE, LEE BAKER & OTHERS

RITZ 48th, W. of B'way. Evs. 8:30. | LAST 3 | LAST MATINEE TOM'W, 2:30. | TIMES
GEORGE ARLISS
in GALSWORTHY'S "OLD ENGLISH"

FIGHT TICKETS
50C. ADVANCE
McTIGUE vs. BERLENBACH
at YANKEE STADIUM—TO-NIGHT
TUNNEY vs. GIBBONS
at POLO GROUNDS—JUNE 5th
SULLIVAN
THEATRE TICKET SERVICE, Inc.
729 SEVENTH AVENUE, at 49th Street.
BRYANT 8581 NEW YORK JOHN A. SULLIVAN, Pres.

This Is My Daughter
Gladys Cady
engaged to a penniless composer—a beggar on horseback

1,000 ON OLYMPIC SAILING TOMORROW

Mrs. William Randolph Hearst and Cosmo Hamilton Are Among the Passengers.

FRANCE HAS FULL BOOKING

Also Departing Tomorrow With Mary Eaton Aboard—Mauretania and Resolute Due Today.

More than 1,000 passengers are booked on the White Star liner Olympic, sailing at 1 A. M. tomorrow for Cherbourg and Southampton, and the French liner France, sailing at 12:10 A. M., for Plymouth and Havre, is booked to capacity.

The passenger list of the Olympic includes Mrs. William Randolph Hearst; Mrs. Roswell Miller, daughter of the late Andrew Carnegie, who with her husband and children is going to Skibo Castle, Scotland, to spend the Summer; John D. Ryan, Chairman of the Anaconda Copper Company, and Mrs. Ryan; John W. Doty, President of the Foundation Company, and Mrs. Doty; Cosmo Hamilton, playwright, and Mrs. Hamilton; the Earl of Lathom, the Right Hon. the Earl of Chichester, Elliot Wadsworth, Assistant Secretary of the United States Treasury, Mrs. Wadsworth and Miss Nancy Wadsworth; Sir George Watson and Lady Watson, Mrs. Frederick Martin Davies and her daughter, Audrey Davis; Dr. and Mrs. Charles H. May, Eugene Meyer, Mrs. Holbrook Blinn, Vincent Youmans, George E. Ruppert, Vice President of the American League Baseball Club of New York, and Mrs. Ruppert, and Mme. Alma Clayburg, concert singer, and her daughter, leaving for a tour of the Continent.

Passengers on the Olympic.

The Olympic will also carry:

F. F. Fitzpatrick, Percival S. Hill, Joseph Seligman, C. L. Tyner, Joseph Ulman, John H. Semon, E. C. Wagner, R. H. Montgomery, E. N. Dickerson, J. P. Donohue, E. L. Judkins, Oscar Kopel, C. R. Henschel, Walter Jaeckel, Harry Wardman, Mrs. W. D. Ager, Miss Ager, Mrs. S. Alexander, J. W. Allen, Mrs. Allen, Miss C. L. Andrews, Major Armitage, J. S. Armstrong, Miss Armstrong, R. G. Baker, R. W. Bauman, Mrs. S. Beniczky, Mrs. E. Blodgett, H. Blumenthal, Mrs. Blumenthal, R. G. Blumenthal, Mrs. Blumenthal, J. N. Bonaparte, Miss Marjorie Bourne, Miss M. Bourne, C. Briggs, J. P. Brinton, Mrs. Brinton, Joseph Brooks, A. Brounsword, H. H. Brown, L. A. Browning, Mrs. Browning, M. Burman, T. L. Camp, Mrs. Camp, James Camp, J. W. Carl, Mrs. Carl, Ray Casey, D. A. Casta, Mrs. Casta, D. H. Carstairs, Mrs. Chastairs, Mrs. C. C. Chase, Miss Chase, C. H. Clarke, Mrs. E. W. Clark, Miss E. Clark, C. F. Clark, Mr. Clark, Mrs. C. S. Clark, Miss Clazell, W. H. Cline, Mrs. Cline, T. J. Coakley, V. Costello, Mrs. Costello, C. J. Cronk, K. G. Currier, Mrs. F. Curts, L. B. Daily Jr., Mrs. H. B. Day, Mrs. F. Day, Miss B. Dean, Mr. De Witt, Mrs. Donahue, W. Donahue Jr., J. P. Donahue Jr., Miss E. Doty, A. Douglas, Mrs. Douglas, A. I. Drayton, Miss G. Drayton, A. S. Duany, Mrs. Duany, Miss C. Duany, A. Duany, Mrs. B. Duer, Miss S. Duer, Mrs. H. B. Duryea, Miss E. Eliman, Mrs. J. C. Fargo, W. P. Faulkner, Mrs. Faulkner, Mrs. H. Fish, Miss R. Fish, Dr. L. Frank, Miss F. E. Fertig, C. S. Garland, Mrs. Garland, G. A. Gaston, Mrs. Gaston, William H. Geary, Miss Elizabeth Gleason, W. Glur, Mrs. Glur, Mrs. Harry Goldman, Bernard M. Goldstein, A. E. Goodhue, Rev. Francis Gordon, Arnold Gottlieb, Mrs. Gottlieb, Miss Hilda C. Gottlieb, A. Howard Graves, Miss Laura Green, L. M. Greer, Mrs. Greer, Mrs. Emma Gulliford, C. D. Halsey, Mrs. Halsey, Mrs. C. D. Halsey, Miss Lily Halsey, Richard Hamilton, Miss Jean Hamilton, Fred Harrison, Mrs. Harrison, Miss Ann C. Harrison, R. C. Harrison, Mrs. Henry Hart, Miss E. L. Hart, James R. Hatmaker, George Hearst, Mrs. Geo. Hearst, John A. Henderson, Mrs. Henderson, John Hennessey, George J. Hennessey, Miss Augusta Hermann, H. Hewlett, Mrs. Hewlett, W. G. Higgins, Dr. Hill, B. W. Howroyd, A. B. Hudson, Mrs. Hudson, Mrs. Julian B. Huff, J. Huey Hughes, Miss Hurt, F. L. Hutton, Miss Barbara Hutton, Mrs. Anne Jacobs, Oliver B. James, Mrs. James, Mrs. C. M. Kahn, Mr. Kaufer, H. F. Kennedy, Mrs. Kennedy, R. A. Kennedy, Mrs. Kennedy, C. C. Kerwin, Miss Anna Kilbane, E. J. King, Mrs. King, Miss Ann Kittridge, Paul C. Kress, Mrs. Kress, Mrs. Isadore Kronthal,

The Rev. J. Tomke, Mrs. Potter Palmer, Mrs. George Gould, Mrs. W. Guggenheim, W. Guggenheim Jr., Mrs. R. L. de Cravioto, Miss Consuelo de Cravioto, Mrs. L. J. Drake, Countess Ethel Mary de Limur,

Mr. and Mrs. W. R. Leeds, Mr. and Mrs. John Allen Thomas, Mrs. Henry Norris, Dr. and Mrs. J. J. Valentine, Miss Alice Frank, Mrs. F. d'Oller, Mr. and Mrs. C. Hartman Kuhn,

The Cunard liner Mauretania, incoming from Southampton and Cherbourg, and the United American liner, Resolute from Hamburg, Southampton and Cherbourg, are both due today with large passenger lists. Among those arriving on the Mauretania is Everett W. Hill, President of the Rotary International, coming to prepare a reception for the British delegation to the Cleveland convention, which will arrive on the Caronia on June 7.

Arriving on the Mauretania.

Other passengers include:

Mrs. W. Reid, Mrs. J. B. Stetson, G. W. Wickersham, Henry Bayard, Charles Pies, Tracy Drake, Sir V. Meredith, Lady Meredith, Sir A. Booth, Bart., Colonel G. Charlton, Mrs. N. de R. Whitehouse, Max Strauss, Miss M. W. Sampson, J. T. Pratt, Virginia Pratt, Sally Pratt, Philip Brady, Miss M. L. Winstead, Mrs. J. Young, Janette Young, Katherine Young, G. Van de Noot, H. E. Van de Noot,

Mrs. W. H. Prendergast, Miss A. Eileen Prendergast, Mrs. Marjorie Sage, Miss H. L. Stout, Mrs. E. J. Lownes, Mrs. Allin Lownes, W. R. Manier Jr., Frank O'Day, Mrs. O'Day, Mrs. P. G. de Veau, Miss A. de Veau, Miss Emma L. Dunn, Charles Gibson, Miss M. Gibson, Miss Mary Gibson, Edgar Guggenheim, Mrs. Guggenheim, Mrs. R. C. Carroll, G. S. Briggs, Miss Anna Berthon, Miss E. Barton, Miss Ella Barbour, E. M. Babbitt,

Among the passengers arriving on the Resolute are

Miss Luise Huber, T. J. Hunter, C. Schener, G. Huhnholz, Dr. A. E. Kanter, Mrs. Kanter, H. Ackermann, Max Ackermann, J. Bobsin, Mrs. W. Ehrengut, Max Epstein, Mrs. Epstein, Miss Mary Gralles, A. Hunsacher, Mrs. L. M. Joseph, Mrs. Alice Loveland, Rudolf von Haffel, Mrs. M. Phillips, Miss Magdalena Plon, J. Rosenberg, Mrs. Rosenberg,

Irwin Rossi, Dr. M. Sperling, M. Steinhardter, S. Ullman, Mrs. Ullman, Miss Emma Wintermantel, Mrs. B. Wolfgang, Miss J. F. Wolfgang, Dr. W. Breutsch, Miss Anna Drews, Thomas Elliott, Louis Hook, Miss M. Hoffman, H. Land, August Lang, Mrs. A. L. O'Brien, M. Feil, Miss Agathe Peters, Mrs. Else Thom and son.

FOOD AND FACTORY EXPORTS ROSE IN APRIL

Total Shipment $33,047,000 Above 1924; Foodstuff Shipments $19,549,000 Higher.

WASHINGTON, May 28.—Raw materials constituted the biggest single item in April imports into the United States, while manufactured goods made up the largest item of export.

Commerce Department figures today, analyzing the month's imports and exports, together with comparisons of materials in the same category for April of 1924, follow:

Exports: Raw foodstuffs, $36,192,000 against $13,336,000; foods ready for consumption, $39,386,000 against $42,693,000; raw materials for use in manufacturing, $84,906,000 against $80,719,000; manufactured goods, $170,875,000 against $147,546,000; partly manufactured products, $60,704,000 against $50,986,000.

Imports: Raw foodstuffs, $36,591,000 against $35,286,000; foods ready for consumption, $48,426,000 against $58,629,000; manufactures for consumption, $62,305,000 against $64,069,000; raw materials for use in manufacturing, $140,540,000 against $110,589,000; partly manufactured products, $59,824,000 against $54,629,000.

The following are the import and export classifications, compared with the corresponding totals for March of this year and April, 1924:

	Exports.		
	Apr. 1925.	Mar. 1925.	Apr. 1924.
Foodstuffs, raw—			
	36,192,000	$31,102,000	$13,336,000
Foodstuffs, manuf.—			
	39,386,000	55,597,000	42,693,000
Raw materials—			
	84,906,000	121,690,000	80,719,000
Partly manuf. goods—			
	60,704,000	64,543,000	50,986,000
Manufactures—			
	170,875,000	171,553,000	147,546,000
	Imports.		
	Apr. 1925.	Mar. 1925.	Apr. 1924.
Foodstuffs, raw—			
	$36,591,000	$50,157,000	$35,286,000
Foodstuffs, manuf.—			
	48,426,000	46,848,000	58,629,000
Raw materials—			
	140,540,000	142,211,000	110,589,000
Partly manuf. goods—			
	59,824,000	75,943,000	54,529,000
Manufactures—			
	62,305,000	67,913,000	64,069,000

Export of raw foodstuffs in January was valued at $25,873,000, in December at $39,515,741, in November at $58,598,624, and in October at $100,285,077.

AUTO TRADE PASSES PEAK.

No Slump, but Gradual Easing of Demand, Journal Says.

Apparently the peak of Spring demand for automobiles has passed, according to Automotive Industries. In summing up present conditions in the automobile trade, the Journal said:

"Although there has been no pronounced slump in sales, there have been declines in several important and widely separated sections of the country during the past two weeks. In most of these instances of recessions local conditions are given as the reason, but when this situation is viewed as a whole and all factors considered there appears justification for the prediction that for the next month or so the tendency will be downward.

"The industry as a whole is having one of the most prosperous years since the post-war boom. It is not likely that records will be broken, but earnings should run far ahead of last year, unless peak production is maintained beyond the safety point. In that event some price cutting might be started in order to move stocks, with consequent losses."

PRICE OF LEAD UP 15 POINTS

Active Demand Brings Another Rise —Hope for Stabilization.

The American Smelting and Refining Company yesterday announced another advance of 15 points in the price of lead, making the new quotation 8.40 cents a pound. Some independent producers are asking still higher prices.

An increased demand for lead, both in the local and St. Louis markets, has been chiefly responsible for the sharp advance in this product since the low level for the year of 7.70 cents a pound was touched about the middle of April. In view of this rapid rise in such a short time, hope is expressed in the trade that the price may be stabilized around the 8¼ cent level. The prediction is made, however, that if the present demand continues the price may be bid up to 9 cents. Producers fear that an unusually sharp advance in price may bring about curtailment of consumption.

Crude Rubber Quietly Higher.

The crude rubber market was quiet and firm yesterday, prices for the leading grades moving up from one-half to a full cent on a moderate volume of business. The spot position was the most active, trading in the near and later dates being nominal. London helped in the firm tone here, coming over at an advance of 1d@35d.

Ribbed smoked sheets, spot, were quoted at 65 cents, July business at 63 cents, August-September at 59¼ cents, brown crepe thin was quoted at 62 cents for spot and June-July delivery at 60 cents; first latex straight was 64 cents for spot and June, 62 cents for July, while fine up-river Para was quoted at 53 cents, for spot and delivery up to July, the August-September delivery being quoted at 51 cents.

Liquid Measure Co. Makes Deal.

The Guarantee Liquid Measure Company of Rochester, Pa., has purchased all of the outstanding capital stock of the Marvel Equipment Company of Cleveland, it has been announced. The purchase was made without any resort to outside parties.

BUSINESS WORLD

COMMERCIAL PAPER.

Yesterday—4 per cent. for the best names. Wednesday—4 per cent. for the best names. The quotations are for six months' paper.

***

Fabric Firms in Style Show.

The fabrics to be featured in the Fall style show of the National Garment Retailers' Association to be held at the Hotel Astor on July 14 will be the products of four woolen and three silk concerns. The woolen manufacturers, it was announced yesterday, are F. A. Bochmann & Co., Inc., Botany Worsted Mills, Garfield Worsted Mills and the Roubaix Mills, Inc. The silk concerns comprise H. R. Mallinson & Co., Carl Schoen Silk Corporation, and Schwartzenbach, Huber & Co. The list of ready-to-wear manufacturers, who will make the models for the show, will be announced shortly. Three colors will be featured in the fabrics and these will be selected within the next few days by the Style Show Committee of the association.

***

Novel Effects in Chokers.

Pearl chockers, or combinations of chokers and chains, are leading items in popular-priced novelty jewelry. A new idea in the latter is being offered by a wholesaler here which features effective color combinations. The choker portion of the combination is of white "indestructible" pearl beads and leading from this is a chain which consists "stations" of matched-colored pearls winding up in a fringe effect. The same firm is offering double chokers, one of which is in white and the other in pastel colored pearls. Both are attached to a single clasp at the back. Another novelty stressing the same color effect shows alternating pearls with cut crystals. The pearls are white, but there are many color choices available in the crystals.

***

New Trends in Handbags.

The pouch style of handbag in various silks continues to dominate, now replacing almost entirely the flat underarm bag. One of the novelties being shown in the pouch effect is a small bag fashioned mainly of pleated silk but having an imitation lizard leather insert at the top. The bag has a metal frame finished in old gold and is equipped with snap fastener. It is offered in all the leading shades and contains the usual accessories. The same trend is being followed in children's purses, these being exact duplicates of the handbags for adults. Most are pouch bags. A novelty in the others is a "book" bag of real leather, which is a miniature reproduction of the outer binding of a high-priced book, even to imitation gold tooling. Satin bags in various colors are also being accorded considerable attention in merchandise for juniors.

***

Lace Demand Has Been Better.

Business in laces during the Spring has shown much improvement over last year, according to importers and dealers here. The style trends in ready-to-wear have been favorable and over-the-counter business has been more active. To some extent there has been a better call from the underwear trade, but compared with the orders once received this business has cut any substantial figure. While Venise bandings and edgings are outstanding items in which the retail trade has been interested. Importers and dealers are now working on Fall lines. Prices, it was said yesterday, will show no change over the Spring levels.

***

Fall Stamped Goods Lines Ready.

Fall lines of stamped goods and embroidery yarns for home sewing are in final stages of preparation and will be shown by some of the leading factors next week. Novelties will be stressed in the new merchandise, it was said yesterday. There will be an enlarged range of patterns, already cut and stamped for home sewing and embroidery. Consumer interest in this work is described as growing. At present there is an active call for stamped goods such as house dresses, bedspreads, five piece buffet sets, towels and tubing. White remains a favorite color but high shades, such as tangerine, rose, green, &c., have been bought in profusion. The yarns are of cotton and rayon and have now reached the point where their color fastness is guaranteed.

***

Gray Goods Were Quiet.

Although some business was done yesterday in the local market for gray goods, the volume was not large and the market had quite the look of a holiday. In the actual business done in printcloths June lots of 39-inch 80-squares were sold at 12¾ cents, business was also reported on 39-inch 56-44s at 7¼ cents and 38½-inch 60-48s at 7½ cents. The best that could be done on spot 38½-inch 64-60s was 9 3-8 cents, with spots on 39-inch 68-72s held at 10¼ cents. Business in specialties and sheetings was limited, with sales of 36-inch 56-60s, four-yard sheetings reported at 9 7-8 cents. For 37-inch 48-square, four-yard sheetings buyers paid 9¼ cents.

***

Mercerized Hosiery Is Wanted.

Men's mercerized half hose, in combed qualities, are much in demand in this market. A good deal of the call for this merchandise is attributed to the interesting color combinations that have been worked out in them. Colored mercerized hose for women, both in the fancy and outsizes, are also active, according to reports that have come to the National Association of Hosiery and Underwear Manufacturers. Children's mercerized and fibre hose are good, too, in a business sense. Some of the chain stores are doing very well with them at prices as low as 20 cents a pair. Seven-eighths goods are reported scarce, although there seems to be some irregularity in the buying of them.

***

Bleached Goods Prices Coming?

Indications pointed yesterday to the naming of new prices in the near future on a line or two of the leading branded lines of bleached cottons for delivery during the next quarter. Nothing definite was in evidence, however, as to whether the new figures would be higher or lower than those now current. General business in fabrics of this nature has been fairly active of late, despite the seasonal dullness, and recent inquiries have shown that there is a good deal of buying to be done sooner or later. The gray goods situation has had its effect on purchasing of bleached cloths, as it has on the buying of printed fabrics, and a firmer basis for the unpurchased goods would do a lot toward helping the movement of the finished materials.

***

Printed Cottons Fairly Active.

A fairly active business is being done in this market in printed cottons at the moment, including both dress prints and percales, but buying lacks the snap that featured it earlier in the year. Much of the business now coming in was said yesterday to be received from wholesalers west of Chicago. From that part of the country the demand is general, while the call for goods for consumption in the metropolitan territory is limited in good part to printed broadcloths. In some quarters of the market the present lack of really active buying is attributed to the seasonal dullness, while in others the unsteadiness of prices of goods in the gray is said to be making buyers pause.

***

Wholesalers Are Buying Little.

With the wholesale inventory season at hand very little jobbing buying of general lines of cottons is reported here just now. Salesmen are in from the road, and the trade has apparently settled down to the usual dull period of late Spring and early Summer. Most of the limited trading that is now going on between jobbers and first hands consists of stock balancing by the former. There is nothing balanced about the buying itself, however, for where one wholesaler may be purchasing ginghams another may be stocking up on heavy goods like tickings. While there is a general belief that the coming Fall season in cotton goods will be a good one, there is an evident difference of opinion as to when the big buying will start. One logical opinion expressed yesterday was that it will not begin until the important crops of the country start to move in a large way.

Find Liquor and Secret Stairway.

GARFIELD, N. J., May 28 (AP).—Wines and liquors, some of which were said to be of ancient vintage, valued at approximately $50,000 were seized when three prohibition agents from New York raided Belli's café today. After seizing the liquor the agents found a doorway to a secret stairway. The other end of the stairway was blocked and the agents prepared to remove the barricade. The café is located on an embankment overlooking the Passaic River, and it is believed the stairway leads to the river.

MERCHANTS APPROVE MADISON AV. SUBWAY

Fifth Av. Association Also Favors Connecting Tubes to Jersey and Long Island.

Expressing general approval of the plan of the Westchester County Transit Commission for a subway under Madison Avenue to carry commuters directly to downtown Manhattan, the Fifth Avenue Association announced yesterday that it had started a study to determine whether this proposed subway might not be connected with tunnels to Long Island and New Jersey.

A statement issued by the association said that, as the number of north and south streets in Manhattan was limited, an intensive use of those available for subways was necessary and that the association was studying the opportunities presented by the fact that the Pennsylvania Railroad tubes to Long Island at Thirty-fourth Street were almost on the same level as that proposed for the Madison Avenue subway. The statement suggested that a way might be found to connect these tubes, or others to be constructed, with the proposed subway.

"In that connection," the statement added, "it is well to remember that a large part of the Long Island territory to be served is within the city limits and it would be a very desirable thing if any subsurface franchise granted on Madison Avenue could be used to contribute to the development of that area with a consequent tax benefit to the city.

"The possibility of connection with the New Jersey railways by means of a tunnel downtown to Jersey City would also increase the service capacity of the commuters' subway and reduce operating expenses by providing an additional source of revenue for the trains bound against the rush hour peak from the northern terminus. Such a connection would also provide car storage in New Jersey and cut down car mileage very materially."

JAIL FOR TWO BANKRUPTS.

Convicted of Fraudulent Silk Deal Prior to Proceedings.

Harry B. Litwin, a dress manufacturer, and Jacob M. Silverman, who traded under the name of the Silverman Silk Company, were convicted yesterday of concealing assets from creditors in a bankruptcy proceeding and were sentenced to two years' imprisonment each in the Atlanta Penitentiary.

Federal Prosecutor Reiss brought out the fact that Litman, just prior to his bankruptcy in April, 1923, had purchased large quantities of silk which he turned over to Silverman, who sold them below cost. Litman's liabilities were said to amount to about $163,000 and his assets to about $82,000. Silverman's liabilities were stated to be about $100,000, which was listed as a debt to Litman. He reported no assets.

In an effort to prove that he did not conceal any of his assets because he had none to conceal, Silverman testified that he had lost $80,000 on horse races and boxing exhibitions.

DETAILS THE ROUTES OF QUEENS SUBWAY.

Transportation Board Approves Plans—Cost Estimated at $46,810,000.

The Board of Transportation adopted and sent to the Board of Estimate yesterday the routes and plan for the projected city subway system in Queens. The plan calls for a four-track express and local service from Long Island City to Jamaica via Queens Boulevard with loop service to Winfield and Maspeth. The estimated cost is $46,810,000 for 12.78 miles of route or 38.70 miles of track. The routes adopted follow:

Route 108—A—Jackson Avenue, Northern Boulevard (Jackson Avenue) and Broadway, extending from Van Alst Avenue, Long Island City, to Queens Boulevard at Elmhurst.

Route 108—B—Sixty-ninth Street, Queens Boulevard and Sutphin Boulevard extending from Woodside, Winfield and Newtown, along Queens Boulevard and Sutphin Boulevard to Jamaica station of the Long Island Railroad at Sutphin Boulevard.

Route 108—C—Hillside Avenue, extending from Queens Boulevard to One hundred and seventy-eighth Street, Jamaica.

Along Queens Boulevard, the line will be open-cut with retaining walls which will be bridged at the important cross streets and constructed to permit the cut to be covered in the future.

BUSINESS RECORDS

BANKRUPTCY PROCEEDINGS.

SOUTHERN DISTRICT.

Petitions Filed—Against

JOFFE-SELSERT CO., radio distributers, 23 West 60th St., by Amplion Corporation of America, for $233; Inter-State Auto Parts Co., $63; Chasiyn Co., $412.

GRACE S. BARR, trading business as Baer's Library & Gift Shop, 2,580 Broadway, by Benjamin Fishman on a claim for $500.

WILLIAM SACHS, clothing, 699 Broadway, by M. Hirsch & Son, for $405; Jacob Gantz, $218.

L. ALTER & SON, buttons and trimmings, 1,265 Broadway, by Philip Deutsch on a claim for $500. The members of the firm are Louis and Elijah Alter.

Petitions Filed—By

MARION MURRAY, 530 West 113th St. Liabilities, $3,073; no assets.

Receivers Appointed.

By Judge Goddard:

GETTINGER-GOTLICKE, INC., 29 East 21st St. Walter B. Tufts appointed, under $1,000 bond. Liabilities, about $13,000; assets, about $2,000.

JOSEPH MANDEL, restaurant, 282 Bowery. M. B. Sentner appointed, under $1,000 bond.

THE NEWARK COMPANY OF NEW JERSEY, INC., stock brokers, 31 Clinton St., Newark. Richard Glassner appointed ancillary receiver, under $500 bond. The company had a branch office at 180 Broadway, New York City.

Schedules Filed.

RUGOFF & CO., INC., clothing, 55 Canal Street—Liabilities, $164,880; assets, $173,511, main items being stock, $120,829; accounts, $45,932. Principal creditors are W. Warfield, $10,025; Chatham and Phenix National Bank, $9,891; S. Blumberg, $5,000; American Woolen Co., $4,324; S. G. Beals & Co., $3,644; Stanley, $5,654; William Goodman, $4,017; Art Clothing Co., $4,437; Herring Bros., $3,167.

FISHEW & WALDMAN MUSIC STORES, INC., 213 West Forty-fifth Street—Liabilities, $225,766; assets, $40,224, main items being accounts, $11,899; stock, $9,000; fixtures, $9,754. Principal creditors are Commission Merchants' Association, $6,971, secured; Bleckman Player Machine Co., $1,837; Wholesale Radio Equipment, $1,121; Zimmerman & Bitter Construction Co., $1,655.

FANNIE DRUCKER—Freund, Freund & Co., Inc., accountants, filed in schedules filed by Fannie Drucker, piece goods, 57 Hester Street, request THE TIMES to state that the claim of the firm was only $264.

EASTERN DISTRICT.

Petitions Filed—Against

JULIUS SCHWARTZ, bakery, 1,659 Bath Avenue, Brooklyn; Wm. Goldstein & Son for $530 and Frederick W. Huber, $190.

MAXINE HART ladies garment shop, 22 Main Street, Bay Shore, L. I.; by Severin Y. Hannah & Co., $1,183; Hahnestack, $279, and Tessie Goldberg, $400; Judge Garvin has appointed Louis J. Castellano receiver, in bond of $500.

MINA BAYKINS, restaurant, 1,126 Manhattan Avenue, Brooklyn; by H. Schrier for $965; Jangarathis, Bros., $760 and Constantine Papdopulos, $374.

Petitions Filed—By

SARAH RUTH MANN, housewife, 106 Bay Twenty-fifth Street, Brooklyn; liabilities, $38,112; assets, $900.

Receivers Appointed.

HOFFMAN-LINN SHOE CO., 441 Blake Avenue, Brooklyn; Judge Garvin has appointed Edward Ward McMahon, in bond of $2,500.

IN OTHER DISTRICTS.

Special to The New York Times.

BOSTON, Mass., May 28.—A petition in bankruptcy has been filed against Joseph Lebow, Methuen, at the instance of three Lawrence creditors. The claims are: Harry Margolis, $7,500; Israel Goldhuber, $6,200, and Lizzie Meister, $12,125.

Special to The New York Times.

ROCHESTER, May 28.—Lester B. Taylor of Wayland filed a petition in bankruptcy today listing his liabilities at $14,550 and no assets.

ASSIGNMENTS.

Samuel Grower, restaurant and lunch room, at 101 Featherbed Lane, to Samuel Siegel.

JUDGMENTS.

Filed yesterday, May 28; the first name being that of the debtor:

In New York County.

Apteker, Louis—P. Nadler.....$223.94
Alston, Rose—Hy Grade Sales Co., Inc.,.....$116.55
Avellino, Alfred—N. Avellino, costs...$112.00
Addy, Arthur R.—J. McHutchinson.....$345.12
Alterman, Louis—Wilkoff Tempesta.....$497.42
Adelstein, Joe—American Slicing Machine Co., Inc.....$134.95
Brunni, Peter—F. Bounshis.....$167.00
Berkow, Adolph—H. Pinto et al.....$34.72
Bencos, Armin—Bank of America...$33,262.69
Bersky, Morris or Pearlstein, and Murry M. Bersky or Perlstein (Pearlstein Co. & Pearlstein Co.)—L. Wilkoff.....Tempesta.....$497.42
Busch, Bertha N.—F. Tuccialone.....$166.36
Bayne, James C.—E. Barnett.....$255.87
Burns, Elsie—Bing & Bing, Inc.....$700.94
Becos Exporting & Importing Co.—Bank of America.....$33,267.69
Cunard Steamship Co., Inc.—D. Hurley.....$10,042.55
Cohen, Louis—Warshaw Knitting Mills.....$1,238.32
City of N. Y.—Tessler Building & Construction Corp.....$7,572.07
Central R. R. Co. of N. J.—E. E. Olcott, costs.....$109.57
Cooperson, Wm. H.—Lewis Advertising Corp.....$133.05
Cohn, Saul—Children's Vehicle Corp.....$131.30
Dorf, Bernard and Fannie P.—Queensboro Nti. Bank of City of N. Y.....$4,555.10
Dena, Daniel, Mohammed Kalid and Alnat Khalid—People, &c.....$500.00
Di Menna, Michael A.—R. Hyams...$2,123.35
De Raay, Bernard—Commercial Credit Corp.....$721.22
Feldman, Annie—Burns Bros.....$2,585.21
Finger, Wm. Jr.—J. S. Fenrich.....$556.04
Fishman, Isaac—Castuck Clothing Corp.....$417.46
Goldstein, Mack—Equitable Surety Co.....$2,000.00
G. & G. Holding Corp.—A. Reinhaimer & Bro.....$790.00
Glannotti, Charles—D. Da Bianco...$2,585.21
Greeley Taxi Service Corp.—N. Mutual Casualty Ins. Co., Corp.....$4,303.75
Gelaif, Irving and Abraham—G. Levy.....$400.00
Graff, Harry (Square Knitting Mills)—H. Arbel et al.....$185.69
Henry W. Foley & Co.—Melton X. Johnson.....$772.08
Henry, William J. and Cora R. Henry—Gramatan National Bank of Bronxville.....$4,508.40
Henry, William J.—Gramatan National Bank of Bronxville.....$4,508.40
Ilowit, Jacob—G. A. Feld Co.....$175.49
Industrial Engineering Co.—Republic Storage Co., Inc., costs.....$107.50
Jacobs, Sam—Old Colony Trust Co...$2,478.40
Keenan, John E.—Robert Reis & Co...$182.74
Kessler, Max—J. M. Wellman.....$356.65
Kaufman, Philip—S. Weyland.....$451.89
Lobstein, Max—Smith Bros. Milk Co.....$79.70
Lazarow, Sam—I. Evans et al.....$272.06
Louis Skivanek Auto Repair Co., Inc.—John Vivian & Son, Inc.....$683.50
Leavenn, Edward S.—Richmond County Advance Publishing Co., Inc.....$153.30
McMullen, Florence E.—Royal Bank of Canada.....$7,290.70
Same—Same.....$5,052.44
Mano, Barney—S. Cann.....$290.10
Margolin, Meyer—M. Margolin & Son)—Macon & Moore, Inc.....$127.31
Madeo, Charles—N. Bellucci.....$540.70
Malora, Lorenzo and Mary—Detmar Bruner & Mason, Inc.....$201.64
Mendelowotch, Jacob—G. F. Hewitt et al.....$2,019.85
Moreida, Fiterniol Realty Corp.—Joseph D. Moreida and Eva Moreida—Mfrs. Trust Co.....$991.12
New York Bulletin, Inc.—J. J. Fiske.....$1,745.17
Nagel, Jacob, Samuel and James (Nagle Bros. & Co.)—H. L. Newmas.....$1,181.55
Naftaly, Harry A.—Philippine Nati Bank.....$2,169.82
Neustadt, Emanuel (St. Nicholas Packing House)—A. Lipton.....$275.35
Palm Knitting Co., Inc.—Edgar A. Levy Leasing Co., Inc.....$1,440.84
Paluszek, Adam J.—N. Y. Telephone Co.....$178.99
Pulhowski, Baleslau, Lostila Pistkowski, Pasquale T. Buonglorno and Luigi Buongiorno—I. Milstein.....$849.91
Pritchard, Albert R.—Wilson.....$142.30
Rubenstein, Albert or Robert (Harold Garment Shop)—I. Kishlansky.....$319.37
Rossier, Yetta—A. Shorr.....$174.28
Steel Bound Platform Corp.—Boyd Sinclair Lumber Co., Inc.....$704.53
Solomon, Charles and Harry A. Melick—A. Kaptiovitch.....$226.65
Southern Boulevard R. R. Co.—K. Fuchs.....$200.00
Suratt, Valeska—G. M. Kesslere.....$1,624.13
Skiumberg, Hyman—R. Greenfeld.....$112.00
Shulman, Samuel—A. Popper et al.....$201.63
Sand & Gravel Dredging Co., Thomas J. O'Neill and Rolla N. Soper—N. C. Osborn.....$1,797.67
Same—W. N. Baylis.....$1,766.51
Same—Same.....$1,766.51
Same—W. B. Codling et al.....$1,766.51
Solomon, Sol—N. Price & Son.....$2:3.63
Short, Michael, Maty Short, Hyman Chalif and Sarah Chalif—M. Constanze et al.....$400.00
Dorf, Bernard and Fannie P.—Queensboro Nt. Bank of N. Y.....$14,103.52
Self, Service Sales Co.—G. Gilbert.....$110.00
Samberm Corp.—E. D. Eussey et al.$1,475.05
Teitelbaum, Fannie—S. Abravanel...$1,291.24
Trutschler & Sons, Inc.—Central Commercial Co.....$554.60
Tardio, Antonio—S. A. Schneider et al.$168.53
Valentina, Inc.—P. Lausier.....$1,204.05
Cloveien, Wet Wash Co., Inc.—Mfrs. Liability Ins. Co.....$160.16
Waldman, Samuel—Women's Wear Stock Exchange, Inc.....$145.20
Werner, Munro—A. Jordan, costs..$110.54
Wilson, Albert G.—N. Y. Telephone Co.....$160.56
Weinberger, Philip—B. W. Klein.....$748.60
Woolfs Brook Mortgage and Finance Co., Inc.—York & Sawyer.....$205.15
Weinstein, Joseph—William S. Van Clief & Sons, Inc.....$284.03
Wickwire Spencer Steel Corp.—A. E. Winter et al., costs.....$118.66
Wilson, Wsk—John J. McMahon, Inc.....$3,711.13
Zeller, Jack (Colonial Credit Co.)—M. Shorefsky et al.....$208.04
Zafirdes, Peter—Victor Elias Kassopoulos et al.....$348.35
H. Varteresian et al.....

In Kings County.

The Fisheries Products Co.—Joseph C. Henry.....$10,174.35
Rosbach, Henry—Ernest W. Farnham.....$1,037.17
Arrow Flexible Cordant Co.—Benjamin Bloomenblatt.....$2,645.10
Bergen, Thomas and J. E. Hurley—People, &c.....$500.00
E. R. Squibbs & Sons—Grace Seelig.$10,097.00
Prince Shoe Manufacturing Co.—Sottolano & Co.....$586.56
Goldberg, Frank—Morris B. Solomon..$70.16
Kunbart Realty Const. Co. et al.—Dan Mercowits.....$383.05
Finkelstein, Abraham—Greenpoint National Bank.....$557.06
Masullo Bros.—Roman Stone Const. Co.....$72.40
C. M. Childs & Co.—The Gressell Chemical Co.....$429.90
Glienter, Joseph—James A. Osborn...$21.91
Siderococuls, George—Eclipse Box Co.....$148.14
Zafrides & Kassopoulos—Varteresian Bros.....$348.35
Rotigliano, Felice—Dominick Scognomiglio.....$175.52
Gustave Rader & Co.—Par Holding Co.$27.40
MacDonald, August—Ball & Jewell...$141.48
Rappaport, Harry—Florence Cohn.....$195.99
Fitzgerald, John—Charles De Vienne..$100.15
Elbaum, Theresa—Isaac Goldman.....$642.44
Gilman, Edward M.—Sam Sweedler..$607.92
Dworkin, Hyman—Era Electric Supply Co.....$270.28
Merlino & Arcazzo—Square Lumber Co.....$291.62

In Bronx County.

Boyarsky, Samuel—Burns Bros.....$127.65
Blumstein, Emanuel—A. E. Berman...$42.96
Conley, James E.—J. F. Linahan.....$1,069.29
Dillon, Joseph—L. Spetor.....$733.00
Kluck, Albert—Singer Bros. Import & Export, Inc.....$73.95
Lipschitz, Jacob, and Max B. Lipps—107-109 West 125th St.....$1,219.28
Lattari, Fred—W. J. McCarthy Lumber Co., Inc.....$1,011.22
Lloyd, J. Hier—E. L. Ashman.....$35.32
Marcy Place Bldg. Corp.—Elk Estates, Inc.....$3,818.21
163d St. and Tinton Av. Corp.—American Enameled Brick & Tile Co.....$383.30
Pierce, Albert—S. Bauer.....$81.62
Plenge, Albert—S. Bauer.....$122.43
Rosenberg, Harry—Philippine Nati Bank.....$2,169.82
Neustadt, Emanuel (St. Nicholas Packing House)—A. Lipton.....$275.35
Palm Knitting Co., Inc.—Edgar A. Levy Leasing Co., Inc.....$1,440.84
Paluszek, Adam J.—N. Y. Telephone Co.....$178.99
Pulhowski, Baleslau, Lostila Pistkowski, Pasquale T. Buonglorno and Luigi Buongiorno—I. Milstein.....$849.91
Pritchard, Albert R.—Wilson.....$142.30
Rubenstein, Albert or Robert (Harold Garment Shop)—I. Kishlansky.....$319.37
Rossier, Yetta—A. Shorr.....$174.28
Steel Bound Platform Corp.—Boyd Sinclair Lumber Co., Inc.....$704.53
Solomon, Charles and Harry A.

Price Brothers & Co.
Limited

First Mortgage
6% Bonds due 1943

This Company is one of the largest manufacturers of newsprint paper and groundwood pulp in Canada.

Price 101 and interest
To yield about 5.90%

Circular upon request

Harris, Forbes & Co
Pine St., Cor. William
NEW YORK

$134,000
City of Dayton
Reg. 4½s and 5s

$59,000 4½s
Due 1946
To yield
4.10%

$75,000 5s
Due 1945
To yield
4.15%

Bonbright & Co.
Incorporated
25 Nassau Street New York

Bonds

City of New York
4¼% Gold Bonds
Due May 1, 1964
To yield
4.05%

Exempt from all Federal and New York state Income Taxes
Legal for Savings Banks and Trust Funds

Colston, Heald & Trail
Telephone Rector 6960
100 Broadway New York — Keyser Bldg. Baltimore

Conservative Investments

SHIELDS & COMPANY
MEMBERS NEW YORK STOCK EXCHANGE
52 CEDAR STREET
NEW YORK

FINANCIAL MARKETS

Continued Irregularity in Stocks, Some Violent Advances —Sterling Firm, Francs Hold.

Professional speculation for the rise got a little out of hand on yesterday's stock market, with a few rather wild performances in the highly speculative shares. It was again very noticeable that standard investment shares as a rule either stood still or declined. The visible activities of the market were devoted to bidding up, sometimes violently, those industrials in which "pools" are the guiding influence and whose advance is based on random Wall Street talk of "mergers" and "split-ups" and "stock dividends." It should hardly be necessary to point out that this means a market of a very unwholesome sort, which has ceased to have any relation with the realities of the general situation.

How such performances as those of yesterday will impress what Wall Street calls its "outside public" can never be confidently said beforehand. There is a sober and intelligent investing public, but also a public with purely speculative tastes which sometimes follows the lead of professional tipsters or manipulators, trusting to beat the seasoned Wall Street veteran at his own game. Such an episode would not have to be taken more seriously than any other game of chance if it were not, first, for the false ideas of a general situation which the resultant action of prices creates, as it did last January, and, second, for the angry outcry at having been sacrificed in Wall Street, which is subsequently heard from the "outsiders," as it was last April.

The day's foreign exchange market held steady; in particular, the decline in francs appeared to have been effectively halted around 5 cents by concerted support. It would be interesting to know if this support was obtained through drawing on the $100,000,000 New York credit and, if so, whether the effort will merely be to fix the 5-cent rate as a dead-line, or to drive out the "bear speculators" in a rising market, as was done when the franc went back from 3¾ cents to 6 7-8 in March and April of last year. The second alternative is less probable now than it was a year ago; because the indirect consequences even of last year's incident were not altogether salutary, even in France, also because the present French fiscal situation is considerably more delicate than it was last Spring. Yesterday's French bank statement reported no great change in the note circulation, but it showed the extremely interesting item of 250,000,000 francs repaid by the Treasury to the bank, bringing the total back to the figure of three weeks ago—more than two billions under the legal maximum.

As a consequence of the large amounts of gold "bought" in the past week by the Bank of England, offset by greatly reduced withdrawals for export, the Bank's weekly statement showed an increase of £782,000 in its total stock of gold. It is now possible to say that, even after deducting the £27,000,000 gold taken over from the currency notes reserve, the bank's gold holdings are the largest in its history. With that £27,000,000 included (and it was drawn originally from the Bank of England's holdings) the gold on hand is £186,690,000. It never went above £42,250,000 before the war. Its temporary increase to £74,500,000 in November of 1914 was an obvious result of the calling-in of gold coin from circulation and replacing it by the new currency notes. It was reduced nearly to £50,000,000 by the gold exports to New York in 1915, but was kept above that figure during the rest of the war and then slowly increased to £128,000,000 at the end of 1920, around which it remained until last month's resumption of gold payments.

The great increase as compared with pre-war days has been accompanied by an even greater increase in the Bank's note circulation, which in August, 1914, amounted to only £27,900,000 but which now stands at £148,000,000, with £291,000,000 currency notes in addition. It must be kept in mind, however, that this increase in paper circulation, having been made when gold was being withdrawn from open circulation did not represent an actual increase in total circulating money.

MONEY.

THURSDAY, MAY 28, 1925.

Stock Exchange call loans were again quoted at 4 per cent., as on the two preceding days. Only $5,000,000 was withdrawn by the banks. Dealers said demand and supply just about matched, the amount offered just being enough to meet borrowing and nothing was left unloaned. There was a moderate amount placed in the outside market at 3½ per cent. Time money market was dull and unchanged in quotation. This also applied to the business money, where acceptances and commercial paper discounted without variation from preceding session.

Call Loans.

Renewals.	High.	Low.	Last.	Last. Ago.
	4	4	4	4

Wednesday's Year

Time Loans.

	Thursday.	Wednesday.
Sixty-ninety days	3¾@4	3¾@4
Four, five and six months	3¾@4	3¾@4

Commercial Paper.

	Thursday.	Wednesday.
Best names, 4 to 6 months	4	4
Other names, 4 to 6 months	4¼	4¼

Rediscount Rate, Reserve Bank.

Rate on all classes of rediscountable paper, 3½ per cent. Rate fixed Feb. 27, when it was advanced from 3 per cent., which had been in effect since Aug. 8, 1924.

Bankers' Acceptances.

Call loans against acceptances 3¼
Prime bankers' acceptances, eligible for purchase or rediscount by Federal Reserve Banks. Rates quoted are for discount at purchase.

	Bid.	Asked.
30 days	3⅛	3¼
60 days	3⅛	3¼
90 days	3⅛	3¼
Four months	3⅛	3¼
Six months	3⅛	3¼
Non-member and private bankers, 60-90 days	3¼	3¾

London Market.

Money in London ¼ off, at 5⅞ per cent.; short bills ⅛ off, at 4⅛@4⅜ per cent.; three months' bills ⅛ off, at 4⅛@4⅜ per cent.

Gold bullion unchanged at 84s 11¼d. Cables reported the sale by the Bank of England of gold bars valued at £129,000, destination unknown.

Clearing House Exchanges.

Exchanges of checks at the New York Clearing House, $822,000,000; balances, $96,000,000; Federal Reserve credit balance, $75,000,000; exchanges this day a year ago, $761,000,000.

SILVER BULLION.

Bar silver in London ¼d up, at 31¼d per ounce; New York price unchanged, at 67⅝c.

Range for 1925:

	Highest.	Lowest.
London	32¾d Jan. 12	31½d Apr. 24
New York	69c Jan. 12	66c Apr. 23

Range for 1924:

London	34¼d Oct. 9	31½d Dec. 29
New York	72⅝c Oct. 9	66¾ Jan. 11

Municipal Service Corporation

No Bonds — No Preferred Stock

At present prices the common stock yields, approximately
8%

Current earnings about 2½ times regular dividend requirements.

Descriptive circular T-301 on request.

Robert P. Marshall & Co.
71 Broadway New York

NEW YORK STOCK EXCHANGE TRANSACTIONS

THURSDAY, MAY 28, 1925.

Day's Sales.	Wednesday.	Tuesday.	A Year Ago.	Two Years Ago.
1,445,400	1,560,951	1,474,421	406,370	660,100

Year to Date.	Same Period 1924.	1923.	1922.	1921.
172,723,187	98,255,123	111,904,281	114,946,055	75,462,061

1925. High.	1925. Low.	Sales.	Stock and Dividend Rate.	First.	High.	Low.	Last.	Net Ch'ge.	Closing Bid.	Closing Ask.
78	62	200	Abitibi Pow. & Paper (4)	69½	69½	68½	68½	-½	68½	68¾
48¾	47	200	Advance Rumely pf (3)	47½	48	47½	47½		47½	48
13⅝	9⅝	1,300	Ahumada Lead (12)	12⅝	12⅝	12⅝	12⅝		12⅝	12⅝
111½	86½	1,200	Air Reduction (4)	104½	105	103½	103½	-1½	103½	105
14⅝	10	1,000	Ajax Rubber	13⅝	13⅝	13⅛	13⅛	-⅜	13⅛	13⅜
2¼		500	Alaska Juneau	2	2	2	2		2	2⅛
95¾	80	13,400	Allied Chem. & Dye (4)	94⅞	95⅞	93¾	94⅞	+1	94⅞	94¾
89½	71¼	3,100	Allis-Chalmers Mfg. (3)	83½	85⅞	83	85⅝	+2	85⅝	86
21⅜	13⅞	100	Am. Agricultural Chem.	20½	20⅞	20½	20⅝		20⅝	20¾
58	36½	400	Am. Agricul. Chem. pf.	55¾	55¾	55½	55½	-½	55	55¾
206	161	100	Am. Bank Note (5)	178	178	178	178		180	190
43	30¾	1,200	Am. Beet Sugar (4)	40	41	40	40¾	+½	40¾	40¾
84	84	200	Am. Beet Sugar pf. (7)	84	84	84	84		85	90
34½	26¾	12,900	Am. Bosch Magneto	32	35⅝	32	35⅜	+3⅜	35	35½
109	90¾	100	Am. B. Shoe & Fdy. (5)	102¾	102¾	102¾	102¾		102¾	104
194	155¾	30,200	American Can (11)	189¾	193	189¾	191¾	+1¾	191¾	192
120¾	116	200	American Can pf. (7)	118	118	118	118		118	121
111½	97¾	2,000	Am. Car & Foundry	106	107⅜	104	106⅝	+1	107	107¾
24¾	20¾	100	Am. Chain, Class A (3)	23½	23½	23½	23½		23½	24
37	27	1,200	American Chicle	35⅞	37	35⅞	36¾	+1	36¾	36½
37	34	100	American Chicle stfs.	37	37	37	37		37	37
107⅛	94	200	American Chicle pf.	107	107¼	107	107¼		107	108
107	99	500	American Chicle pf. stfs.	107	107	107	107	-10	108	
6¾	5¾	600	Am. Druggists Synd. (60c)	6¼	6¼	6¼	6¼		6¼	6¾
166	128	160	American Express (6)	136⅜	136⅜	136¼	136¼	-¼	135	138
39½	27¾	1,900	Am. & For. Power	35⅜	36⅝	34⅞	36⅛	+1⅛	34½	35
127⅜	114⅜	800	Am. & For. Pw. pf. (7)	120¾	121⅝	120¾	121⅜	+⅝	120	120½
75¾	59	200	Am. & For. P. 2nd pf. (7)	72¾	73	72¾	73		72¾	73¾
110⅝	83	100	Am. Hide & Leather pf.	87	87	87	87		87	90
41	32½	600	American Ice (7)	107	107	107	107	+1	106	107
14	11¼	500	Am. International	34½	34½	34	34		34	34½
30¾	20	500	Am. L. & F. Fire Eng. (1)	13¾	13¾	13½	13½	-¼	13½	13¾
71¾	53	900	Bush Terminal	15¾	16	15¾	15¾	-¼	15¾	16
144⅞	104¾	1,400	Am. Locomotive (1.50)	122¾	124⅝	122¾	124	+1⅝	124	124⅞
53¾	45¾	100	American Metal (3)	48	48	48	48		47½	48½
95	91⅞	200	American Piano pf. (7)	91¾	91¾	91¾	91¾	-2¾	90¾	94
105	80⅝	300	Am. Radiator (4)	95	95	93	93	-2	94	95
84	70¾	200	Am. Railway Express (6)	70¾	70¾	70¾	70¾	-¾	80	80
56¼	36½	400	Am. Safety Razor (2)	51⅞	53⅝	51⅞	53	+1⅛	51½	53⅜
14⅞	8⅝	2,000	Am. Ship & Commerce	9	9	8¾	8¾	-⅛	8¾	9
106⅝	90¾	6,400	Am. Smelt. & Ref. (6)	102¾	103¾	100¾	101⅞	+1	101½	101⅝
110⅝	105¾	100	Am. Smelt. & Ref. pf. (7)	109½	109½	109½	109½		108	109½
49	39	600	Am. Steel Foundries	39¾	39¾	39¾	39¾		39¾	40
119	108	200	Am. St. Foundries pf. (7)	111	111	111	111		110	112
71¼	47⅝	9,000	Am. Sugar Refining	63⅜	65	63¼	64	+¾	64	64½
101½	91	300	Am. Sugar Ref. pf. (7)	97	98½	97	98½	+1⅝	97¾	98½
24½	6	400	Am. Sumatra Tobacco	8¾	8¾	8¾	8¾		8¾	9
56¾	28	600	Am. Sumatra Tobacco pf.	31	34½	31	33	-3	30	36½
139	130⅝	1,800	Am. Tel. & Tel. (9)	135⅞	139	135⅞	138⅝	+2⅝	138⅝	139
96⅛	85	1,500	American Tobacco (7)	96½	96¾	96	96	-½	96	96¾
96	84½	2,100	Am. Tob., Class B (7)	95¾	96	95⅜	95¾		95½	96
106⅞	104½	200	Am. Tobacco pf. (6)	104¾	106⅜	104¾	106⅞	+1⅜	106	107
64⅞	34⅞	8,400	Am. W. W. & Elec. (1.20)	64¾	64⅝	61⅜	61⅝	-1⅛	61⅜	62
106	95⅞	200	Am. W.W.&El. part. pf.(6)	105½	106⅞	105	106		105	105¾
54⅝	34½	1,100	American Woolen	39⅜	39⅜	38¾	38¾	-½	38¾	39
96½	77	200	American Woolen pf. (7)	80	80	80	80		80	80¼
7	2⅞	100	Am. Writing Paper pf.	4	4	4	4		4	4
89	24½	200	Am. Zinc, L. & S pf.	28¾	29	28¾	29	+1¼	27	29
48	35¼	12,300	Anaconda Copper (3)	32⅜	37⅝	32⅜	37⅛	+4⅝	36⅝	37
35⅝	26	100	Archer, Daniels Midland	24½	24½	24½	24½		24½	25
96¾	90¼	100	Archer, Daniels M. pf. (7)	96	96	96	96		96	96¼
97	90⅞	600	Armour & Co. Del. pf. (7)	93¼	93¾	93¼	93¾	+¾	93¾	93¾
22¾	20	1,400	Armour & Co. Ill., Cl. A(2)	21⅜	21⅝	21	21⅞	+⅝	21	21⅝
8	8	200	Arnold Constable & Co.	8	8	8	8		8	8½
214	128	200	Associated Dry Goods (5)	212¾	214	212¾	214	+2	207	210
63⅜	55⅞	700	Asso. Dry Goods, new (2½)	53⅜	53⅝	52¾	52¾	-½	53	53½
40¾	32	1,900	Associated Oil (1½)	39¾	39¾	39	39	-¾	39	39¼
127⅞	116¾	3,300	Atch., Top. & Santa Fe (7)	119¾	119¾	118¾	119		118¾	119
100	104¾	200	Atch., Top. & S. Fe pf. (5)	95¾	95¾	95¾	95¾	-¼	95¾	96
51¾	45	1,900	Atlanta, Birm. & Atlantic	5	5	4¾	4¾		4¾	5
100	80	300	Atlantic Coast Line (8)	162	163	162	163		162	163
129	78	1,000	Atlantic Gulf & W. Indies	44	44	43¾	43¾	-¼	43	44
43½	25	400	Atl., Gulf & W. Indies pf.	43¾	43¾	43¾	43¾		43	44
83¾	26¼	200	Atlantic Refining	110	110	109½	109½	-½	108	110
60	40	100	Atlas Powder (4)	46¼	46¼	46¼	46¼	-½	46	49¾
13	9⅝	100	Atlas Tack	11	11	11	11		11	12
32¾	22¾	500	Austin Nichols	25¾	25¾	25¾	25¾	+¾	25	26
44¾	37⅞	200	Auto Knitter Hosiery	38¾	38¾	38¾	38¾		37	37⅞
146	107	27,300	Baldwin Locomotive (7)	115¾	118⅛	115	118⅛	+3⅝	118	118¼
84¼	71	4,100	Baltimore & Ohio (5)	78	78	77¼	77⅝	-⅛	77⅝	77⅞
66½	62⅞	200	Baltimore & Ohio pf. (4)	64¾	64¾	64¾	64¾	-¼	64	65
42¾	35⅞	100	Bangor & Aroostook (3)	39½	39½	39½	39½		39½	40
80	21	19,200	Barnsdall, Class A	21¾	22⅝	21¾	22⅝	+¾	22⅝	22¾
23	16¼	7,300	Barnsdall, Class B	19¾	19¾	19¾	19¾		19¾	19⅞
74½	60	1,700	Beech-Nut Packing (2.40)	70⅝	71¼	70⅞	70⅞	+⅛	70⅝	70⅞
53⅞	38¾	2,900	Bethlehem Steel	40	40¾	40	40		40	40¼
102	94	100	Bethlehem Steel pf. (7)	95½	95½	95½	95½	-½	95½	95¾
7	4½	400	Booth Fisheries	4½	4½	4½	4½	-¼	4½	4¾
44½	36⅝	12,200	Briggs Mfg. (2½)	43	45¾	41¾	41¾	-3⅛	41⅝	41⅞
3⅝	1⅝	300	British Empire, Steel	2	2	2	2	-⅛	1⅞	2¼
140⅝	120⅝	500	Bklyn Edison Electric (8)	135½	135⅞	135	135	-1	134	135
56	46¾	96,100	Bklyn-Manhattan Transit	44½	46¾	44½	46¾	+2⅜	46¾	46½
81⅜	72¾	600	Bklyn-Man. Transit pf. (6)	79	79¾	79	79¾	+¾	79	79¾
91⅜	75½	6,200	Brooklyn Union Gas (4)	89	90¾	87½	88¾	-¾	88½	88¾
97⅞	84½	1,500	Brown Shoe	96¼	97¾	96¼	97⅝	+1⅜	97⅝	98
46¾	27¾	2,400	Brunswk-Balke-Col. (3.60)	29½	29½	28¾	28¾	-¾	29	29½
100¼	92½	800	Burns Brothers (10)	106¾	106¾	106¾	106¾	-¾	106	107
26¾	17	200	Burns Bros., Class B (2)	26¼	26¼	26	26	-¼	26	28
82¾	65	100	Burroughs Add. Mach. (5)	75⅞	78¾	75¾	78¾	+2¾	78¾	79
15⅜	15	900	Bush Terminal	15½	16	15½	15½	-¼	15½	15¾
85¾	80	800	Bush Terminal deb. (7)	82	82¾	82	82¾	+¾	82	83
8¾	4¾	500	Butte Copper & Zinc (50c)	5⅝	5⅝	5⅝	5⅝		5⅝	5⅞
24⅞	6⅞	1,500	Butte & Superior (50c)	9¾	10⅛	9¾	10⅛	+⅜	10⅛	10⅜
28¾	17	100	Butterick Co.	29	29	29	29		19	20
115½	100¼	3,500	California Packing (6)	113¾	123¾	113¾	115	+1¼	114½	115
37⅝	27⅜	4,700	California Petroleum (3)	29¼	29¼	28¾	28¾	-½	28½	29
123	100	900	California Pet. pf. (7)	122¾	123	122¾	122¾	-¼	122¾	122¾
4¾	2½	500	Callahan Zinc & Lead	3	3	3	3		2⅞	3
55	45	900	Calumet & Arizona (12½)	48½	50⅞	48½	50⅞	+2⅜	48½	49⅝
59	52	50	Canada Southern (3) o. l.	55	55	55	55		55	
132¾	126¾	3,800	Canadian Pacific (10)	143¼	144	143¼	144	+1	144	144¼
35½	24	700	Case (J. I.) Thresh. Mach.	35	35½	35	35½	+½	35	35¾
80⅜	80	500	Case Thresh Mach. pf.	79	80	79	79	-1	79	80
21⅜	14⅜	500	Central Leather Co.	19	19	18¾	18¾	-⅛	18¾	19
86	49¼	2,700	Central Leather Co. pf.	63¾	64	63¾	63¾	+¾	63¾	64
321	265	500	Central R.R. of N. J. (12)	308	308	303	303	-1	303	310
47¼	31¼	200	Century Ribbon Mills (2)	37½	37½	37½	37½	-1	36	37
55⅝	43⅜	5,800	Cerro de Pasco Copper (4)	49⅝	50½	46⅝	50¼	+3⅝	50¼	50⅝
49⅞	40¾	6,800	Certain-Teed Products (4)	49	49¼	49	49¼	+¼	49	49¼
37⅝	28⅞	2,000	Chandler Motor (3)	36½	36⅞	35¾	35¾	-¾	35¾	35¾
99⅞	80¾	900	Chesapeake & Ohio (4)	98¾	98¾	97¼	97⅜	-⅝	97	97⅛
11	5⅝	100	Chicago & Alton	11	11	11	11		5½	6
10⅝	3⅞	700	Chicago & Alton pf.	9⅛	9⅛	9⅛	9⅛		9¼	9¾
38⅞	20¾	600	Chicago & East. Illinois	34	34	34	34		33¾	34½
57⅛	40	200	Chicago & E. Illinois pf.	47	47	47	47	-½	46	47
15	9	3,900	Chicago Great Western	13½	13½	12¾	12¾	-¼	12¾	12¾
32⅜	19¼	1,800	Chicago Gt. Western pf.	22	26	22	26	+3	27½	28
3⅝	3¼	3,000	Chicago, Mil. & St. Paul	3	3	3	3		2¾	3
28½	7	13,600	Chi., Mil. & St. Paul pf.	14⅜	14⅞	13	13½	-1	13½	14
75⅜	47½	600	Chicago & Northwest.	57⅜	57⅞	57¼	57¼	-¼	57¼	57⅝
96⅜	80¾	200	Chicago Pneumat. Tool (5)	92¼	92¼	92¼	92¼	-1	92	94
54¾	40⅝	1,200	Chi., R. I. & Pacific	47¾	49¾	47¾	49¾	+2	46¾	47
99¼	82⅜	300	Chi., R. I. & Pac. pf. (7)	88¾	88¾	88¾	88¾	+2¾	87¾	88
89⅝	82	600	Chi., St. P. & Pac. pf. (6)	86	86	85⅝	85⅝	-⅜	88	
56⅞	49¾	2,300	Childs Company (12.40)	53⅜	54⅜	53⅜	54	+⅝	54	54½
37⅜	30½	15,100	Chile Copper (2½)	34½	35¼	34¼	35	+⅝	35	35⅛
28⅜	19	400	Chino Copper	20¼	21	20¼	21		21¼	22¼
116⅛	80	400	Coca-Cola (7)	112	112¼	112	112¼	+¼	112¼	112¼
68½	52¼	1,500	Colorado Fuel & Iron	59¾	68¼	59¾	66¾	+6¾	66	66¼
64	60	100	Colorado & So. 1st pf. (4)	62¾	62¾	62¾	62¾		62	63
66¾	45¾	3,700	Colum. Gas & Elec. (2.60)	65⅞	66¾	65⅞	66¼	+⅝	66⅛	66¾
109	104¼	100	Colum. G. & Elec. pf. (7)	109	109	109	109		106	110
51¾	45	100	Columbia Carbon (4)	48¾	48¾	48¾	48¾	-¾	48¾	49
100	80	200	Commercial Solvents A (6)	90	90	90	90	-1	87	97
129	78	300	Commercial Solvents B	91	91	87	87	-3	87	97
43½	25	1,300	Congoleum-Nairn (3)	27¾	27¾	26¾	27	+¾	26¾	27
43½	26¼	7,500	Consolidated Cigar	42¾	43⅞	42¾	43⅜	+¾	43⅜	43½
87½	74¾	7,400	Consolidated Gas (5)	87	87⅞	85¾	87⅛	+1⅜	87⅛	87½
97	92½	900	Consolidated Textile	3	3	3	3		2¾	3
70½	60¾	4,500	Continental Can (4)	66¾	68⅞	66¾	68¾	+2	68¼	68½
11⅝	6¼	9,200	Continental Motors (80c)	11	11⅛	10⅝	10⅝		10⅝	11
41⅜	32⅞	15,800	Corn Products Refin. (2)	38¾	39⅞	37⅞	38⅝	-⅛	38	38¼
79¾	64½	1,400	Crucible Steel (4)	71	71¾	70	70¾	-⅛	70½	71
94	82	100	Crucible Steel pf. (7)	93¼	93¼	93¼	93¼		93¼	95
14⅝	10⅜	1,200	Cuba Cane Sugar	12	12½	12	12⅛	+⅛	11⅝	12
63⅝	47⅜	6,100	Cuba Cane Sugar pf.	51	52⅜	51	51⅝	+⅝	51½	52
32½	27	8,400	Cuban American Sugar (3)	29⅝	30⅜	29½	30¼	+⅝	30¼	30½
101	93¼	100	Cuban Amer. Sugar pf.(7)	97	97	97	97	+1	97	98
	4¾	200	Cuban Dominican Sugar	4½	4½	4½	4½		4½	4¾
80	50	100	Cuyamel Fruit (4)	54	54	54	54	-½	54	55
7⅝	1⅞	300	Daniel Boone Wool Mills	2½	2½	2½	2½		2½	2¾
49¾	27¾	400	Davison Chemical	39¾	39¾	38¾	38¾	-1	38¾	39
156	133½	300	Delaware & Hud. (9) x d.	149½	149½	146¾	146¾	-2¾	147	149
147	125	2,300	Del., Lack. & West. (17)	145	145	144	144¾		143½	145
90	84½	100	Denver & R. G. West pf.	84	84	84	84	-1	84	90
127⅞	110	1,300	Detroit Edison Co. (8)	124	124¾	123¾	124	+¾	124	124½
28	24	24,400	Dodge Brothers Class A	24	25	24	25	+1	24⅞	25
79	73¼	12,500	Dodge Brothers pf.	78	78¾	78	78¾		78½	78¾
16½	12¾	600	Dome Mines (2)	14¾	14¾	14¾	14¾	-¼	14¾	14¾
109	134¼	1,000	Douglas-Pectin (1)	15⅞	16	15⅞	15⅞	-⅛	15⅞	16
97⅞	84¼	8,900	Du Pont de Nemours (10)	96	96¾	87¼	88¾	-6¾	88½	88¾
97	94	500	Du Pont de Nem. deb. (5)	97¾	97¾	97¾	97¾	+¾	97	98
110	105	100	Duquesne Lt. 1st pf. (7)	110	110	110	110		110	110
116	108¾	500	Eastman Kodak (18)	110	111	110	110¾	+¾	110¾	111
20¼	10½	4,800	Eaton Axle & Spring (50c)	19⅜	19⅜	18½	19	-¾	18¾	19¼
37	17⅝	26,400	Electric Pwr. & Lt. stfs.	33¾	35	33¾	34¼	+¾	34¼	34½
107⅛	100	2,100	El. P. & L. pf. stfs. 50% pd.	106	107⅛	102	107	+1	107	107½
108	100½	300	El. P. & L. pf. stfs. full pd.	107	107⅞	107	107⅞	+¾	107½	108
70¾	60¾	800	Electric Storage Bat. (4)	66	66¾	66	66		65½	66
72	63¾	200	Endicott-Johnson (5)	69¾	69¾	69¾	69¾	+¾	68¾	69¾
116¾	112¾	200	Endicott-Johnson pf. (7)	114	114	114	114		113	
84	69¾	500	Erie	28¾	28¾	28¼	28¼	-¼	28¼	28⅝
46¾	35½	900	Erie 1st pf.	38¾	38¾	38¾	38¾	-¼	38½	39¼
4⅞	2¾	100	Fairbanks Co.	4½	4½	4½	4½		4	6
36¾	32¾	400	Fairbanks-Morse (2.60)	37¾	37¾	37¾	37¾	-¾	37	37
108⅜	90¾	3,800	Famous Players-Lasky (8)	107¾	107¾	106	106¾	-1¾	106¾	106¾
32⅝	30	4,000	Federal Lt. & Trac. (1.40)	32	32⅝	31¾	32		31½	32
15⅝	15¼	200	Federal Mining & Smelting	16¾	16¾	16¾	16¾		16¾	18
64⅞	49½	100	Federal Min. & S. pf. (7)	55	55	55	55	-½	54½	55⅞
73	60½	21,800	Fisher Body (5)	69¾	72	69¾	72	+3	71½	72
17⅞

We offer, subject to sale

Buffalo, Niagara & Eastern
Preferred (w. i.)
To yield about 6.40%

Mississippi River Power
6% Preferred
To yield about 6.45%

Columbus Electric & Pr.
7% Second Preferred
To yield about 6.80%

El Paso Electric
7% Preferred
To yield about 6.80%

STONE & WEBSTER
INCORPORATED
120 Broadway, New York
Telephone Rector 6020
BOSTON CHICAGO

LEE, HIGGINSON & Co.
Established 1848

NEW YORK
BOSTON CHICAGO

HIGGINSON & CO.
London

Lage & Co.

Members
New York Stock Exchange
Chicago Stock Exchange

Investment Securities

160 BROADWAY
New York

NEW YORK CHICAGO

New York Railways Company

BONDS

Broadway Surface R. R. 5s, '24
Cent. Crosstown. R.R.1st 6s, '22
Colum. & Ninth Ave. 1st 5s, '93
Lex. Av. & Pav. Fer. 1st 5s, '93
N.Y.Rys.1st R.E.4s & Adj.5s,'42
South Ferry R. R. 1st 5s, 1919

STOCKS

Bleecker St. & Ful. Ferry Stock
B'way & 7th Ave. R. R. Stock
Christopher & Tenth St. Stock
42d St. & Grand St. Ferry Stk.
Sixth Ave. Railroad Co. Stock
Twenty-third St. Railway Stock

BOUGHT—SOLD—QUOTED

Wm Carnegie Ewen
Investment Securities
2 Wall Street New York
Telephone Rector 3273-4

Complete Brokerage Service

Tri-Weekly
Stock Letter
Mailed on request.

Ask for T. 241.
Curb Securities Bought or Sold for Cash

John Muir & Co.
Members
New York Stock Exchange
New York Cotton Exchange
61 Broadway New York

BONDS ON STOCK EXCHANGE

THURSDAY, MAY 28, 1925.

	Day's Sales.	Wednesday.	Year Ago.	2 Years Ago.	1925.	1924.	1923.
U. S. Gov't bonds	$1,401,100	$879,200	$2,055,950	$2,762,250	$163,222,610	$420,701,180	$369,008,210
Other domestic bonds	10,606,500	10,286,000	6,418,000	4,613,000	1,145,684,800	821,775,800	741,557,100
Foreign bonds	3,224,000	3,271,500	1,479,500	1,920,000	294,167,900	190,089,200	216,715,400
Total all bonds	$15,231,600	$14,436,700	$9,953,450	$9,295,250	$1,603,075,310	$1,432,566,180	$1,327,280,710

UNITED STATES GOVERNMENT LOANS.

Range Since Date of Issue High.	Date.	Low.	Date.	Range 1925 High.	Low.	Sales.	Issue.	Open.	High.	Low.	Last.	Net Chge	Closing Bid.	Asked.	Yield.
103.1	Oct. 19,'23	88.1	June 2,'21	101.29	100.24	186	Liberty 3½s, 1932-47	101.1	101.1	100.30	101.00	...	100.31	101.2	3.35
102.25	Oct. 19,'23	86.4	July 31,'21	101.23	100.26	...	Liberty 3½s, registered	....	....	....	....	....	....	....	....
102.13	Aug. 15,'24	83.00	May 19,'20	101.25	101.11	...	Liberty 1st cv. 4s, 1932-47	....	....	....	....	....	102.00	....	3.78
102.6	July 29,'24	83.25	May 19,'20	101.6	101.6	...	Liberty 1st cv. reg.	....	....	....	....	....	....	....	....
102.18	July 8,'24	81.12	May 20,'20	101.13	100.20	...	Liberty 2d 4s, 1927-42	....	....	....	....	....	101.4	....	3.57
101.16	July 23,'24	81.18	May 21,'20	100.31	100.14	...	Liberty 2d 4s, registered	....	....	....	....	....	....	....	....
103.00	June 13,'24	90.00	June 7,'20	101.28	101.00	...	Lib. 1st 2d cv. 4¼s, '32-47	....	....	....	....	....	101.00	101.16	....
102.22	Nov. 1,'24	84.00	May 21,'20	102.13	101.14	18	Lib. 1st cv. 4¼s, 1932-47	102.12	102.12	102.9	102.10	...	102.10	102.12	3.91
102.17	Nov. 5,'24	84.00	July 30,'20	102.9	101 9	...	Lib. 1st cv. 4¼s, reg.	....	....	....	....	....	....	....	....
102.00	July 29,'24	81.12	May 20,'20	101.15	100.20	169	Lib. 2d cv. 4¼s, 1927-42	101.11	101.11	101.9	101.9	—2	101.9	101.11	3.79
101.27	Aug. 1,'24	83.16	Dec. 23,'20	101.9	100.18	7½	Lib. 2d cv. 4¼s, reg.	101.7	101.7	101.7	101.7	—1	....	....	....
102.23	Aug. 5,'24	85.20	Dec. 20,'20	102.1	101.1	490	Lib. 3d 4¼s, 1928	101.27	102.00	101.27	101.30	—1	101.30	102.00	3.72
102.21	Aug. 5,'24	82.12	May 19,'20	101.30	101.1	8	Lib. 3d 4¼s, registered	101.25	101.25	101.25	101.25	—1	....	....	....
103.00	Aug. 9,'24	82.00	May 20,'20	102.20	101.20	170	Lib. 4th 4¼s, 1933-38	102.17	102.17	102.15	102.16	—1	102.15	102.17	3.92
102.25	Aug. 9,'24	82.15	May 20,'20	102.17	101.18	9	Lib. 4th 4¼s, reg.	102.14	102.14	102.13	102.13	....	....	....	....
107.7	Nov. 1,'24	98.1	Mar. 21,'23	106.18	104.13	21	Treasury 4½s, 1947-52	106.14	106.18	106.14	106.14	—4	106.14	106.18	3.83
106.21	Nov. 5,'24	98.20	Apr. 25,'23	106.28	104.15	...	Treasury 4½s, reg.	....	....	....	....	....	....	....	....
102.18	May 13,'25	100.9	Dec. 23,'24	102.16	100.14	362	Treasury 4s, 1944-54	102.15	102.15	102.10	102.11	+1	102.10	102.12	3.53
102.7	May 25,'25	100.27	Apr. 17,'25	102.7	100.27	...	Treasury 4s, registered	....	....	....	....	....	....	....	....

Quotations after the decimal point in the above table represent one or more 32ds of a point. Comparisons for dates prior to March 22, 1923, when the system now used was introduced, are reduced to the form now used in the Stock Exchange quotations.

FOREIGN BONDS.

Argentine 5s, 1945
4..... 98
s f 6s, Ser A, 1957
22..... 96¼
1..... 96⅝
25..... 96⅛
2..... 96⅝
35..... 96⅞
3..... 96⅛
25..... 96
1st g 6s, Ser B, 1958, temp
12..... 96¼
13..... 96
5..... 96¼
10..... 96
5..... 96⅛
98..... 96
5..... 96⅛
30..... 96
7s, 1927
6..... 102¼
5..... 102⅜
14..... 102¼
Austrian Gov gtd s f 7s, 1943
54..... 98⅛
54..... 98
5..... 98⅛
10..... 98⅜
3..... 98¾
Chinese Ry 5s, 1951
5..... 47⅜
6..... 47⅝
City Bergen s f 6s, 1949
5..... 98¼
5..... 98⅜
5..... 98½
8s, 1945
2..... 113½
City of Berne 8s, 1945
10..... 100
City Bogota s f 8s, 1945
3..... 95
City Bordeaux 6s, 1934
2..... 84¾
1..... 84½
4..... 84⅝
City Buenos Aires s f 6½s, Ser 2B, 1955
1..... 97⅜
2..... 97½
4..... 97⅝
8..... 97½
1..... 97⅜
1..... 97⅜
1..... 97⅝
1..... 97⅞
2..... 97⅜
2..... 97⅜
2..... 97⅜
3..... 97⅜
5..... 97⅜
9..... 97½
1..... 97⅜
9..... 97½
5..... 97⅜
1..... 97½
27..... 97⅜
1..... 97⅜
1..... 97⅜
3..... 97⅜
1..... 97⅜
conv 6s, 1926
9..... 131⅝
1..... 132
9..... 131½
1..... 131¾
Am Wat Wks & Elec col tr 5s, 1934
1..... 97½
Am. Writ Pap 6s, 1939
3..... 87⅞
1..... 88
4..... 88
3..... 88⅝
6..... 89
10..... 61
temp ctfs
5..... 57
3..... 59
11..... 60
4..... 60
8..... 60
8..... 61
10..... 61⅛
1..... 60½
Anaconda Mg 1st s f 6s, Ser A, 1953
19..... 100¼
1..... 100⅜
2..... 100⅝
11..... 100½
1..... 100⅝
conv deb 7s, 1938
1..... 101
2..... 101
27..... 99
1..... 99⅛
1..... 99
1..... 98⅞
1..... 98⅝
1..... 98⅜
1..... 98⅛
1..... 98
1..... 97⅞
1..... 97⅝
1..... 97⅜
1..... 97⅛
1..... 97
1..... 96⅞
1..... 96¾
1..... 96⅝
1..... 96½
1..... 96⅜
1..... 96⅛
1..... 96
1..... 95⅞
1..... 95¾
1..... 95⅝
1..... 95½
1..... 95⅜
1..... 95⅛
1..... 95
1..... 94⅞
1..... 94¾
1..... 94⅝
1..... 94½
1..... 94⅜
1..... 94⅛
1..... 94
1..... 93⅞
1..... 93¾
1..... 93⅝
1..... 93½
1..... 93⅜
1..... 93⅛
1..... 93
1..... 92⅞
1..... 92¾
1..... 92⅝
1..... 92½
1..... 92⅜
1..... 92⅛
1..... 92
1..... 91⅞
1..... 91¾
1..... 91⅝
1..... 91½
1..... 91⅜
1..... 91⅛
1..... 91
1..... 90⅞
1..... 90¾
1..... 90⅝
1..... 90½
1..... 90⅜
1..... 90⅛
1..... 90
1..... 89⅞
1..... 89¾
1..... 89⅝
1..... 89½
1..... 89⅜
1..... 89⅛
1..... 89
1..... 88⅞
1..... 88¾
1..... 88⅝
1..... 88½
1..... 88⅜
1..... 88⅛
1..... 88
1..... 87⅞
1..... 87¾
1..... 87⅝
1..... 87½
1..... 87⅜
1..... 87⅛
1..... 87
1..... 86⅞
1..... 86¾
1..... 86⅝
1..... 86½
1..... 86⅜
1..... 86⅛
1..... 86
1..... 85⅞
1..... 85¾
1..... 85⅝
1..... 85½
1..... 85⅜
1..... 85⅛
1..... 85
1..... 84⅞
1..... 84¾
1..... 84⅝
1..... 84½
1..... 84⅜
1..... 84⅛
1..... 84
1..... 83⅞
1..... 83¾
1..... 83⅝
1..... 83½
1..... 83⅜
1..... 83⅛
1..... 83
1..... 82⅞
1..... 82¾
1..... 82⅝
1..... 82½
1..... 82⅜
1..... 82⅛
1..... 82
1..... 81⅞
1..... 81¾
1..... 81⅝
1..... 81½
1..... 81⅜
1..... 81⅛
1..... 81
1..... 80⅞
1..... 80¾
1..... 80⅝
1..... 80½
1..... 80⅜
1..... 80⅛
1..... 80
1..... 79⅞
1..... 79¾
1..... 79⅝
1..... 79½
1..... 79⅜
1..... 79⅛
1..... 79
1..... 78⅞
1..... 78¾
1..... 78⅝
1..... 78½
1..... 78⅜
1..... 78⅛
1..... 78
1..... 77⅞
1..... 77¾
1..... 77⅝
1..... 77½
1..... 77⅜
1..... 77⅛
1..... 77
1..... 76⅞
1..... 76¾
1..... 76⅝
1..... 76½
1..... 76⅜
1..... 76⅛
1..... 76
1..... 75⅞
1..... 75¾
1..... 75⅝
1..... 75½
1..... 75⅜
1..... 75⅛
1..... 75
1..... 74⅞
1..... 74¾
1..... 74⅝
1..... 74½
1..... 74⅜
1..... 74⅛
1..... 74
1..... 73⅞
1..... 73¾
1..... 73⅝
1..... 73½
1..... 73⅜
1..... 73⅛
1..... 73
1..... 72⅞
1..... 72¾
1..... 72⅝
1..... 72½
1..... 72⅜
1..... 72⅛
1..... 72
1..... 71⅞
1..... 71¾
1..... 71⅝
1..... 71½
1..... 71⅜
1..... 71⅛
1..... 71
1..... 70⅞
1..... 70¾
1..... 70⅝
1..... 70½
1..... 70⅜
1..... 70⅛
1..... 70
1..... 69⅞
1..... 69¾
1..... 69⅝
1..... 69½
1..... 69⅜
1..... 69⅛
1..... 69
1..... 68⅞
1..... 68¾
1..... 68⅝
1..... 68½
1..... 68⅜
1..... 68⅛
1..... 68
1..... 67⅞
1..... 67¾
1..... 67⅝
1..... 67½
1..... 67⅜
1..... 67⅛
1..... 67
1..... 66⅞
1..... 66¾
1..... 66⅝
1..... 66½
1..... 66⅜
1..... 66⅛
1..... 66
1..... 65⅞
1..... 65¾
1..... 65⅝
1..... 65½
1..... 65⅜
1..... 65⅛
1..... 65
1..... 64⅞
1..... 64¾
1..... 64⅝
1..... 64½
1..... 64⅜
1..... 64⅛
1..... 64
1..... 63⅞
1..... 63¾
1..... 63⅝
1..... 63½
1..... 63⅜
1..... 63⅛
1..... 63
1..... 62⅞
1..... 62¾
1..... 62⅝
1..... 62½
1..... 62⅜
1..... 62⅛
1..... 62
1..... 61⅞
1..... 61¾
1..... 61⅝
1..... 61½
1..... 61⅜
1..... 61⅛
1..... 61
1..... 60⅞
1..... 60¾
1..... 60⅝
1..... 60½
1..... 60⅜
1..... 60⅛
1..... 60
1..... 59⅞
1..... 59¾
1..... 59⅝
1..... 59½
1..... 59⅜
1..... 59⅛
1..... 59
1..... 58⅞
1..... 58¾
1..... 58⅝
1..... 58½
1..... 58⅜
1..... 58⅛
1..... 58
1..... 57⅞
1..... 57¾
1..... 57⅝
1..... 57½
1..... 57⅜
1..... 57⅛
1..... 57
1..... 56⅞
1..... 56¾
1..... 56⅝
1..... 56½
1..... 56⅜
1..... 56⅛
1..... 56
1..... 55⅞
1..... 55¾
1..... 55⅝
1..... 55½
1..... 55⅜
1..... 55⅛
1..... 55
1..... 54⅞
1..... 54¾
1..... 54⅝
1..... 54½
1..... 54⅜
1..... 54⅛
1..... 54
1..... 53⅞
1..... 53¾
1..... 53⅝
1..... 53½
1..... 53⅜
1..... 53⅛
1..... 53
1..... 52⅞
1..... 52¾
1..... 52⅝
1..... 52½
1..... 52⅜
1..... 52⅛
1..... 52
1..... 51⅞
1..... 51¾
1..... 51⅝
1..... 51½
1..... 51⅜
1..... 51⅛
1..... 51
1..... 50⅞
1..... 50¾
1..... 50⅝
1..... 50½
1..... 50⅜
1..... 50⅛
1..... 50
1..... 49⅞
1..... 49¾
1..... 49⅝
1..... 49½
1..... 49⅜
1..... 49⅛
1..... 49
1..... 48⅞
1..... 48¾
1..... 48⅝
1..... 48½
1..... 48⅜
1..... 48⅛
1..... 48
1..... 47⅞
1..... 47¾
1..... 47⅝
1..... 47½
1..... 47⅜
1..... 47⅛
1..... 47
1..... 46⅞
1..... 46¾
1..... 46⅝
1..... 46½
1..... 46⅜
1..... 46⅛
1..... 46
1..... 45⅞
1..... 45¾
1..... 45⅝
1..... 45½
1..... 45⅜
1..... 45⅛
1..... 45
1..... 44⅞
1..... 44¾
1..... 44⅝
1..... 44½
1..... 44⅜
1..... 44⅛
1..... 44
1..... 43⅞
1..... 43¾
1..... 43⅝
1..... 43½
1..... 43⅜
1..... 43⅛
1..... 43
1..... 42⅞
1..... 42¾
1..... 42⅝
1..... 42½
1..... 42⅜
1..... 42⅛
1..... 42
1..... 41⅞
1..... 41¾
1..... 41⅝
1..... 41½
1..... 41⅜
1..... 41⅛
1..... 41
1..... 40⅞
1..... 40¾
1..... 40⅝
1..... 40½
1..... 40⅜
1..... 40⅛
1..... 40
1..... 39⅞
1..... 39¾
1..... 39⅝
1..... 39½
1..... 39⅜
1..... 39⅛
1..... 39
1..... 38⅞
1..... 38¾
1..... 38⅝
1..... 38½
1..... 38⅜
1..... 38⅛
1..... 38
1..... 37⅞
1..... 37¾
1..... 37⅝
1..... 37½
1..... 37⅜
1..... 37⅛
1..... 37
1..... 36⅞
1..... 36¾
1..... 36⅝
1..... 36½
1..... 36⅜
1..... 36⅛
1..... 36
1..... 35⅞
1..... 35¾
1..... 35⅝
1..... 35½
1..... 35⅜
1..... 35⅛
1..... 35
1..... 34⅞
1..... 34¾
1..... 34⅝
1..... 34½
1..... 34⅜
1..... 34⅛
1..... 34
1..... 33⅞
1..... 33¾
1..... 33⅝
1..... 33½
1..... 33⅜
1..... 33⅛
1..... 33
1..... 32⅞
1..... 32¾
1..... 32⅝
1..... 32½
1..... 32⅜
1..... 32⅛
1..... 32
1..... 31⅞
1..... 31¾
1..... 31⅝
1..... 31½
1..... 31⅜
1..... 31⅛
1..... 31
1..... 30⅞
1..... 30¾
1..... 30⅝
1..... 30½
1..... 30⅜
1..... 30⅛
1..... 30
1..... 29⅞
1..... 29¾
1..... 29⅝
1..... 29½
1..... 29⅜
1..... 29⅛
1..... 29
1..... 28⅞
1..... 28¾
1..... 28⅝
1..... 28½
1..... 28⅜
1..... 28⅛
1..... 28
1..... 27⅞
1..... 27¾
1..... 27⅝
1..... 27½
1..... 27⅜
1..... 27⅛
1..... 27
1..... 26⅞
1..... 26¾
1..... 26⅝
1..... 26½
1..... 26⅜
1..... 26⅛
1..... 26
1..... 25⅞
1..... 25¾
1..... 25⅝
1..... 25½
1..... 25⅜
1..... 25⅛
1..... 25
1..... 24⅞
1..... 24¾
1..... 24⅝
1..... 24½
1..... 24⅜
1..... 24⅛
1..... 24
1..... 23⅞
1..... 23¾
1..... 23⅝
1..... 23½
1..... 23⅜
1..... 23⅛
1..... 23
1..... 22⅞
1..... 22¾
1..... 22⅝
1..... 22½
1..... 22⅜
1..... 22⅛
1..... 22
1..... 21⅞
1..... 21¾
1..... 21⅝
1..... 21½
1..... 21⅜
1..... 21⅛
1..... 21
1..... 20⅞
1..... 20¾
1..... 20⅝
1..... 20½
1..... 20⅜
1..... 20⅛
1..... 20
1..... 19⅞
1..... 19¾
1..... 19⅝
1..... 19½
1..... 19⅜
1..... 19⅛
1..... 19
1..... 18⅞
1..... 18¾
1..... 18⅝
1..... 18½
1..... 18⅜
1..... 18⅛
1..... 18
1..... 17⅞
1..... 17¾
1..... 17⅝
1..... 17½
1..... 17⅜
1..... 17⅛
1..... 17
1..... 16⅞
1..... 16¾
1..... 16⅝
1..... 16½
1..... 16⅜
1..... 16⅛
1..... 16
1..... 15⅞
1..... 15¾
1..... 15⅝
1..... 15½
1..... 15⅜
1..... 15⅛
1..... 15
1..... 14⅞
1..... 14¾
1..... 14⅝
1..... 14½
1..... 14⅜
1..... 14⅛
1..... 14
1..... 13⅞
1..... 13¾
1..... 13⅝
1..... 13½
1..... 13⅜
1..... 13⅛
1..... 13
1..... 12⅞
1..... 12¾
1..... 12⅝
1..... 12½
1..... 12⅜
1..... 12⅛
1..... 12
1..... 11⅞
1..... 11¾
1..... 11⅝
1..... 11½
1..... 11⅜
1..... 11⅛
1..... 11
1..... 10⅞
1..... 10¾
1..... 10⅝
1..... 10½
1..... 10⅜
1..... 10⅛
1..... 10
1..... 9⅞
1..... 9¾
1..... 9⅝
1..... 9½
1..... 9⅜
1..... 9⅛
1..... 9
1..... 8⅞
1..... 8¾
1..... 8⅝
1..... 8½
1..... 8⅜
1..... 8⅛
1..... 8
1..... 7⅞
1..... 7¾
1..... 7⅝
1..... 7½
1..... 7⅜
1..... 7⅛
1..... 7
1..... 6⅞
1..... 6¾
1..... 6⅝
1..... 6½
1..... 6⅜
1..... 6⅛
1..... 6
1..... 5⅞
1..... 5¾
1..... 5⅝
1..... 5½
1..... 5⅜
1..... 5⅛
1..... 5
1..... 4⅞
1..... 4¾
1..... 4⅝
1..... 4½
1..... 4⅜
1..... 4⅛
1..... 4
1..... 3⅞
1..... 3¾
1..... 3⅝
1..... 3½
1..... 3⅜
1..... 3⅛
1..... 3
1..... 2⅞
1..... 2¾
1..... 2⅝
1..... 2½
1..... 2⅜
1..... 2⅛
1..... 2
1..... 1⅞
1..... 1¾
1..... 1⅝
1..... 1½
1..... 1⅜
1..... 1⅛
1..... 1

Irr Wks Dev Agr S A 4½s, 1943
2..... 20½
Jap Govt 4s, sterl'g loan, 1931
19..... 83¼
s f 6½s, 1954
9..... 93⅜
2..... 93½
8s, 1945
1..... 102⅛
5..... 102⅜
10..... 102½
4..... 102
12..... 102¾
1..... 102
11..... 102⅞
11..... 102⅝
10..... 102⅜
6..... 102⅛
2..... 102
4..... 101⅞
German Central N E 4s, 1961
5..... 60⅜
5..... 60½
Cent Pac gtd 4s, 1949
5..... 89⅜
5..... 89½
Cent R R & Bkg Co of Ga col 5s, 1937
20..... 97
Ches & Ohio 4½s, 1930
13..... 97⅞
3..... 98
5..... 98⅛
conv 5s, 1946
10..... 107⅜
8..... 107
4..... 106⅞
1..... 107
2..... 106⅞
1..... 106⅝
5..... 107
1..... 106⅜
16..... 106⅛
2..... 106⅜
Chi Rock I & Pac gen 4s, 1988
11..... 85
ref 4s, 1934
1..... 88⅜
21..... 88½
66..... 88⅝
3..... 88⅜
2..... 88½
41..... 88⅝
C St P M & O 6s, 1930
9..... 108⅞
Chi Terre Hte & Southeastern Ry income 5s, 1960
10..... 76
7..... 75¾
2..... 76
10..... 75½
1st & ref 5s, 1960
1..... 84⅜
3..... 84½
6..... 84⅝
11..... 84¾
22..... 84⅞
20..... 85
Chi Un Statn 5s, Interim ctfs, 1944
3..... 99⅞
5..... 99⅝
5..... 99⅞
4½s, Ser A, 1963
1..... 93¼
1st 5s, Ser B, 1963
5..... 102
6½s, 1963
1..... 118
Chi & W Ind con 4s, 1932
8..... 82
23..... 82½
5..... 82⅜
4..... 83
2..... 83½
1st & ref 5½s, temp, 1962
11..... 100⅝
Chile Copper col tr 5s, 1932
31..... 107⅛
Swf..... 107
2..... 107½
17..... 107⅞
1sff..... 107⅞
3..... 107⅝
7..... 107⅜
3..... 108
8..... 107⅞
55..... 107⅝
Cin Gas & El ref 5s, 1956
2..... 101⅞
3..... 101⅝
s f 5½s, 1961
10..... 104½
Cin I St L & C 4s, 1936, registered
3..... 92
Clev C C & St L deb 4½s, 1931
1..... 98½
ref & imp 5s, Ser D, 1963
5..... 98¾
1..... 98¾
ref & imp 6s, Ser A, 1929
C W & M 4s, 1991
2..... 84¼
Clev Gas 5s, Ser

1..... 98⅝
4½s, 1961
Clev Un Term s f 5s, Ser B, 1973
2..... 101
5½s, Ser A, 1972
6..... 106⅝
Col F & I gen 5s, 1943
1..... 91
Colo Industrl 5s, 1934
5..... 81¼
Col & So 1st 4s, 1929
1..... 98⅝
ref & ext 4½, 1935
30..... 95⅝
Col G & E 1st 5s, 1927
11..... 101½
stamped
1..... 101¼
Com Credit Co s f 6% nts, 1934, temp
2..... 98⅝
6..... 96½
17..... 99¼
2..... 99½
Commwith Pr s f 6s, 1947
1..... 101½
15..... 101¼
10..... 101
1..... 101½
2..... 101¼
1..... 101⅛
3..... 101¼
s f 6s, 1952
2..... 101½
1..... 101⅜
2..... 101
2..... 101⅛
9..... 101¼
3..... 101¼
1..... 101⅛
1..... 101¼
1..... 101⅜
49..... 101⅜
s f g 6s, 1944
20..... 101¼
1..... 101⅛
1..... 101¼
137..... 101⅜
5s, 1940
28..... 111
1..... 110⅝
48..... 111
1..... 110¾
1..... 110⅝
5..... 111
King of the Serbs, Croats & Slovenes 5s, 1962
2..... 87½
3..... 88
4..... 87⅞
23..... 88
2..... 88¼
2..... 88¼
1..... 87⅞
2..... 88
2..... 88¼
Kingdom of Sweden g 5½s, interim ctfs, 1954
1..... 101⅝
3..... 101⅞
1..... 101¾
8..... 101¾
1..... 101⅝
14..... 101⅝
8..... 101¼
1..... 101
Kingdom of Sweden 6s, 1939
6..... 104
Lower Austria Electric s f 6½s, 1944
5..... 85¼
Nord Rys s f 6½s interim rcts., 1950
6..... 82½
1..... 82¼
Paris-Lyons Mediterr 6s, 1958
10..... 78
3..... 78½
15..... 78⅝
2..... 78¼
Sellf. 78
5..... 78⅛
s f 7s interrcts, 1958
1..... 86⅝
Paris-Orleans s f g 7s, 1954
9..... 84½
Rep of Bolivia s f 8s, 1947
8..... 95¾
and 95¾
2..... 95¼
1..... 95½
1..... 95
1..... 95½
5..... 95
2..... 95½
7..... 95¼
11..... 95
Rep of Chile s f 7s, 1942
2..... 101¼
8..... 101
s f 6s, 1941
3..... 109
11..... 109¼
1..... 109
7..... 109¼
1..... 108¾
s f 8s, 1946
1..... 108⅝
Rep of Colom 6½s, 1927
5..... 100⅝
Rep of Cuba 4½s, 1949
3..... 88½
s f 5½s, 1953
1933
9..... 100
25..... 100¼
5..... 100⅝
8s of 1944
15..... 99
Rep of Finland s f 6s, 1945
1..... 87¼
3..... 87½
s f 7s 1945, interim ctfs
4..... 94⅝
3..... 95
4..... 95¼
5..... 95
1..... 95⅛
6..... 95
Rep of Haiti s f 6s, 1952, Ser A
2..... 95
Rep of Mexico 4s, 1910, assented, small
5..... 23¾
4s, 1954, assented
5..... 22
5s, 1945
8..... 38
assented
17..... 38
Rep of Peru s f 8s, 1944
3..... 100
Rep of Poland s f 8s, 1950, interim rcts
13..... 89⅝
2..... 90
4..... 89⅝
2..... 89⅝
12..... 89⅜
9..... 89⅞
2..... 89⅜
10..... 89⅞
1..... 90
1..... 89⅞
27..... 89⅜
12..... 89⅝
1..... 90
Repub of El Salvador s f 8s, 1948, Ser A
1..... 104¾
3..... 104⅞
Rep of Uruguay s f 8s, 1946
1..... 109½
Rima Steel 7s, 1955, interim rcts
2..... 85½
Saxon Public Works s f 7s 1945, in
3..... 88½
s f 5½s, 1953
9..... 100
25..... 100¼
5..... 100⅝
8s of 1944
15..... 99
Rep of Finland s f 6s, 1945
1..... 87¼
3..... 87½
s f 7s 1945, interim ctfs
4..... 95¼
5..... 95
1..... 95½
6..... 95
Rep of Haiti s f 6s, 1952, Ser A
2..... 95
Rep of Mexico 4s, 1910, assented, small
5..... 23¾
4s, 1954, assented
5..... 22
5s, 1945
8..... 38
assented
17..... 38
Rep of Peru s f 8s, 1944
3..... 100
Rep of Poland s f 8s, 1950, interim rcts
13..... 89⅝
2..... 90
4..... 89⅝
2..... 89⅝
12..... 89⅜
9..... 89⅞
2..... 89⅜
10..... 89⅞
1..... 90
1..... 89⅞
27..... 89⅜
12..... 89⅝
1..... 90
Repub of El Salvador s f 8s, 1948, Ser A
1..... 104¾
3..... 104⅞
Rep of Uruguay s f 8s, 1946
1..... 109½
Rima Steel 7s, 1955, interim rcts
2..... 85½
Saxon Public Works s f 7s 1945, in
3..... 88½
s f 5½s, 1953
9..... 100
25..... 100¼
5..... 100⅝
8s of 1944
15..... 72
5..... 71¾
conv 4s, Ser A, 1953
3..... 66½
cv 4s, Ser D, 1953
1..... 72
Genes Riv s f 6s, 1957
2..... 103½
Fed Lgt & Trac s f 6s, 1942
2..... 102
s f 6s, 1942
1..... 93⅞
Federated Mtls 7s, 1939
6..... 103
Fisk Rubber s f 8s, 1941
5..... 113
Florida East Coast Ry 5s, temp, 1974
37..... 96¼
3..... 96⅜
7..... 96½
17..... 96⅝
3 (c).. 96⅞
22..... 96¾
9..... 96⅞
57..... 96½
when issued
5..... 96⅜
12..... 96½
2..... 96⅝
1..... 96⅞
27..... 96¾
1st 4½s, 1959
6..... 91¾
Fla Wn & No 1st 7s, 1934
1..... 118½
4..... 118
1..... 118⅝
1..... 118¼
1..... 118
Ga Car & N 1st 5s, 1929
..... 90⅞
Goodrich B F 25 yr 6½s, 1947
6..... 105½
2..... 105
6..... 105¼
1..... 105½
Goodyr Tire & Rub temp s f 8s, 1931
1..... 109⅜
4..... 109⅝
3..... 109½
s f 8s, 1941
2..... 120¾
2..... 120¾
Grd Trnk Ry 7s, 1940
6..... 116⅞
1..... 116⅝
5..... 116⅞
s f deb 6s, 1936
17..... 108
Gray & Davis s f 7s, 1932
2..... 93¼
Gt Falls Power s f 5s, 1940
1..... 102
Great Northrn ref 4½s, 1961
1..... 92
gen 5s, 1973
9..... 95½
2..... 95⅜
gen 5½s, 1952
2..... 101⅛
7..... 101⅜
1..... 101½
gen 7s, 1936
7..... 109⅞
4..... 110
7..... 109⅞
20..... 110
12..... 109⅞
31..... 110
Green Bay & W deb ctfs A
5..... 78
Gulf Mobile & Northern 5½s temp, 1950
1..... 102⅝
2..... 102½
Hav El Ry L& P gen 5s, 1954
5..... 91¼
5..... 91¾
Hon Vy 1st 4½s, 1949
6..... 91¾
Hudson&Man 1st&ref 5s, 1957, Ser A
7..... 92½
10..... 92⅝
10..... 92¾
2..... 92¾
5..... 92½
1..... 92¾
adj inc 5s, 1957
3..... 76⅜
35..... 76½
25..... 76⅝
111..... 76¾
5..... 76½
Humble Oil ref deb 6½s, 1932, temp
1..... 102
Denv & Rio G W s f g 5s, 1955, temp
1..... 88½
1..... 88⅝
13..... 88⅞
Des M & F D 1st gtd 4s, 1935, temp ctfs of dep
1..... 50
Det Edison gen ref 5s, 1949
13..... 100
15..... 99⅜
28..... 100
25..... 99⅞
56..... 100
col tr 5s, 1933
1..... 101⅝
ref 6s, 1940
3..... 101½
1st & ref 6s, 1940
1..... 107⅞
2..... 107⅞
Det River Tun 4½s, 1961
2..... 94
Dodge Bros s f 6s, 1940, int rcts
10sff.. 96⅜
23..... 96⅝
3sff.. 96⅝
6..... 96⅜
1..... 97
2..... 96⅝
1sff.. 96½
3sff.. 96½
2..... 97
9..... 96⅞
8sff.. 96⅞
28..... 97⅛
5..... 97⅜
13sff.. 97
61..... 97½
5sff.. 97
5sff.. 97
7sff.. 97
3sff.. 97⅛
10..... 97½
2sff.. 97⅜
88..... 97½
Don Steel s f 7s Ser AA, 1942
2..... 90
Dul S S & Atl 5s, 1937
12..... 86½
DuPnt de Nm 7½s, 1931
2..... 107⅞
1..... 108
8..... 107⅞
1..... 107⅝
Duquesne Lgt col tr 5½s, 1949
1..... 105⅛
2..... 105⅜
4..... 105⅝
col tr 6s, 1949
1..... 108¼
1..... 106
1..... 106¼
Eastern Cuba Sug 7½s, 1937
1..... 104½
13..... 104
1..... 104¾
2..... 104½
2..... 104¾
East Tenn V & G con 5s, 1956
5..... 101⅜
Edison El Ill of Bklyn con 4s, 1939
6..... 92½
3..... 92⅝
Emp Gas & F W deb ctfs A
5..... 78
Gulf Mobile & Northern 5½s temp, 1950
1..... 102⅝
2..... 102½
Hav El Ry L& P gen 5s, 1954
5..... 91¼
5..... 91¾
Hon Vy 1st 4½s, 1949
6..... 91¾
Hudson&Man 1st&ref 5s, 1957, Ser A
7..... 92½
10..... 92⅝
10..... 92¾
2..... 92¾
5..... 92½
1..... 92¾
adj inc 5s, 1957
3..... 76⅜
35..... 76½
25..... 76⅝
111..... 76¾
5..... 76½
Humble Oil ref deb 6½s, 1932, temp
1..... 102
Jacob Dold 1st s f 6s, 1942
2..... 86
Jones & Laughlin 1st s f 5s, 1939
1..... 98⅜
Kan City Ter Ry 1st 4s, 1960
1..... 92
Kansas City Pr & Lt 1st 5s, 1952
1..... 102
1st & ref 5s, 1952
1..... 102
Kansas City Sou 1st 3s, 1950
1..... 72
Kansas City Term 4s, 1960
10..... 91
Kansas Gas & Elec 1st 5s, 1952
1..... 102
Kansas Gas & Elec 1st 6s, 1937
1..... 102
Kansas Gas & Elec 1st 7s, 1944
1..... 102
Kansas Gas & Elec 1st 7s, 1944
1..... 102
Kansas Gas & Elec 1st 7s, 1944
1..... 102
Kansas Gas & Elec 1st 7s, 1944
1..... 102
Kansas Gas & Elec 1st 7s, 1944
1..... 102
Kansas Gas & Elec 1st 7s, 1944
1..... 102
Kansas Gas & Elec 1st 7s, 1944
1..... 102
Kansas Gas & Elec 1st 7s, 1944
1..... 102
Kansas Gas & Elec 1st 7s, 1944
1..... 102
Kansas Gas & Elec 1st 7s, 1944
1..... 102
Kansas Gas & Elec 1st 7s, 1944
1..... 102
Kansas Gas & Elec 1st 7s, 1944
1..... 102
Kansas Gas & Elec 1st 7s, 1944
1..... 102
Kansas Gas & Elec 1st 7s, 1944
1..... 102
Kansas Gas &

Investment Securities

F.S.Smithers&Co.
Members New York Stock Exchange
19 Nassau St. New York

City of
Akron, Ohio
$60,000 Registered Sewer & Water 5½% Bonds
Due Jan. 1, 1947
Price: to yield 4.25%

$60,000 Registered Sewer & Water 5½% Bonds
Due Jan. 1, 1948
Price: to yield 4.25%
Chas. D. Barney & Co.
Members New York Stock Exchange
15 Broad St. New York
UPTOWN OFFICE
647 Madison Ave., near 60th St.

MYRON S. HALL & CO.
MEMBERS NEW YORK STOCK EXCHANGE
100 BROADWAY
NEW YORK

Investment Bonds
FRAZIER & CO.
INCORPORATED
100 Broadway, New York
PHILADELPHIA WASHINGTON
PITTSBURGH

First Mortgage Bonds of Cuban Sugar Producing Companies
are free from some of the speculative risks that are frequently found in many industrial issues.
We are recommending an attractive issue yielding over 7½%, backed by exceptional security value and attractive earnings.
We shall be glad to send upon request a booklet descriptive of the sugar industry.
Bauer, Pond & Vivian, Inc.
INVESTMENT SECURITIES
40 EXCHANGE PLACE — NEW YORK

CONFUSION REIGNS IN MAXWELL STOCK

Trading in Undeposited Shares Halted Till Committee Finds No Corner Exists.

ISSUES CLOSE WITH A GAIN

Shorts Meet Difficulty in Covering —Transactions Will Continue as Heretofore, Committee Rules.

Confusion reigned around the Maxwell Motors post on the Stock Exchange during the forenoon trading yesterday and for a time many Wall Street firms were unable to advise their customers as to their market position in regard to the shares. The confusion first developed at the opening, when it was reported that the specialist in the stock found orders on his books for the purchase of more than 15,000 shares of Maxwell Motors B, stock undeposited, and no orders on his book to sell. When this situation became generally known the report was circulated that the stock had been cornered.

The Business Conduct Committee of the Exchange immediately started an investigation and pending this inquiry all trading in Maxwell Motors B, undeposited, was suspended. In the meantime fireworks were displayed in the certificates representing the deposited B stock, as the mystery as to whether a corner existed in the undeposited shares added fuel to the speculative fire in the certificates representing deposited stock.

While the investigation was under way most commission house brokers were in a quandary as to what advice to give their customers, as all sorts of rumors were afloat, including the threatened removing of the stock from the trading list ang a proposed ruling to make the deposited certificates a good delivery for the undeposited certificates. Due to the circulation of these reports sharp fluctuations were recorded in the certificates representing deposited stock. This confusion caused many brokers to refuse to take orders in the shares pending a decision from the Stock Exchange authorities and the larger odd-lot firms also refused to accept orders either to buy or sell the shares.

Ticker's Report Proves False.

Before the Stock Exchange made it known that no corner existed and that no ruling had been made regarding the substitution of the certificates as delivery for the undeposited stock, one news agency in the financial district published a statement on the ticker that "transactions in junior shares of Maxwell Motors have been confined to certificates because of the fact that the Stock Exchange Governors have ordered no such transactions until further notice. For trading purposes the certificates are a good delivery against commitments in the stock." Immediately after publication of this notice, which later proved erroneous, the certificates, which had been advancing sharply on corner rumors, dropped ten points in a few minutes from 113½ to 103½.

Shortly before noon the Business Conduct Committee completed its investigation. According to a representative of the Exchange, this committee found that no corner existed and that the floating supply of the stock aggregated about 35,000 shares, which, in their opinion, was sufficient to warrant the continuance of an open market in this security.

As a result of these findings the specialist was ordered to resume trading in the undeposited stock at 12:30 P. M. At that time the first transaction was recorded in the stock at 109. It later dropped to 105¼ and closed at 107½, with a net gain of 2¾ points. The certificates representing the B stock which had been deposited under the company's plan for exchange for the stock of the new Chrysler Corporation opened at 105, advanced sharply to 113½ during the forenoon confusion, immediately dropped ten points to 103½ and closed at 106½, with a net gain of 2½ points. As the situation appeared to be clearing in the afternoon, trading in the shares was more orderly, although the short interest is understood to have met with considerable difficulty in covering its commitments, as the stock was loaning at a premium.

An interesting situation has existed in the stock of the Maxwell Motors Corporation for months. Not long ago the shares were being kicked about the financial district, with few friends and plenty of enemies. With the entrance of new blood into the organization, the development of new models and a new motor car, the Chrysler, the situation affecting the company's operations and earnings has shown a complete change during the past year. In line with this change in the financial position of the company the shares gradually crept into higher ground.

Short Selling Keeps Apace.

But the higher the stock advanced, the larger became the amount of short selling, on the theory that the advance in the company's shares was due to nothing more than manipulation and that when the break came Maxwell would sell off with the general list. But as these short sellers became more active the insiders also became active on the buying side, taking advantage of this technical situation which existed in the shares, and this technical situation, it was pointed out yesterday, has been chiefly responsible for the rapid advance in the shares during the past few months.

But while the short interest found itself "sold into a bag" the technical position of the stock was further affected by the recent plan of the company to dissolve the Maxwell Motors Corporation and exchange the securities of this organization for the recently formed Chrysler Corporation, named after the man who built the Maxwell company up to its present position in the industry. Under this plan about 90 per cent. of the company's B stock was deposited with the trust company acting as depositary.

But, it was pointed out yesterday, as fast as the company's B stock was deposited just so fast was the floating supply of the undeposited stock reduced, until at the close of business on Wednesday only 35,000 shares, or less than 10 per cent., of the company's B stock remained undeposited. While it is difficult to estimate the size of the short interest which exists in the B stock, some estimates placed it at from 10,000 to as much as 25,000 shares.

Stock Exchange authorities, however, made it clear yesterday that no ruling had been issued to the effect that the certificates representing the deposited stock could be presented for delivery to cover transactions in the undeposited stock, for under the circumstances no such ruling could be issued. It was stated, however, that the acceptance of the certificates to cover regular stock transactions was a matter to be left to the individual firms or their customers. In view of this situation trading in both deposited and undeposited stock will continue as heretofore, unless further developments justify action on the part of the Committee on Business Conduct.

SUN OIL STOCK ON THE CURB

First Day's Trading in New Issue Brings Rise on Offering Price.

The stock of the Sun Oil Company was admitted to trading on the New York Curb Market yesterday on a when-issued basis. Shares traded totaled 12,800. The range for the day was 41½ high and 39 low, the high price representing an advance of 5 points compared with the price at which a local syndicate offered the shares. The stock closed at 39½.

A syndicate composed of Dominick & Dominick, Eastman, Dillon & Co., Edward B. Smith & Co. and Chas. D. Barney & Co. made a public offering of 156,000 shares of the stock yesterday morning at 36½ a share. The stock was oversubscribed and the books closed. It is understood that total subscriptions for more than 800,000 shares were received, and that original subscriptions will be scaled down considerably.

FOREIGN STOCK MARKETS.

Paris Weaker, but Sterling Declines —Steadiness at London.

LONDON, May 28.—Trading was quiet and prices were steady on the Stock Exchange today. Old 2½ per cent. consols 56⅝, British 5 per cent. war loan 100, 4½ per cent. war loan 95⅝; all unchanged.

De Beers Mining 11⅝, Rand Mines 3⅛; both unchanged.

The Stock Exchange here will be closed Monday, June 1.

PARIS, May 28.—Prices were weaker on the Bourse today. Three per cent. rentes unchanged at 44 francs 60 centimes; 5 per cent. war loan 15 centimes lower at 88 francs 90 centimes.

Exchange on London 27 centimes lower at 86 francs 96 centimes. The American dollar was quoted at 19 francs 92 centimes, against 20 francs 3 centimes, yesterday.

Bolivia Passes Balanced Budget.

Advices received by the Equitable Trust Company report that a balanced budget has been approved in Bolivia for the current fiscal year, following a surplus last year which resulted from a large gain in revenuese over the budget estimates. At the en dof 1924 the total public debt of Bolivia was equivalent to $44,562,889. The 6 per cent. Morgan loan which at the end of 1923 was outstanding in an amount of £271,700, was refired last year.

BONDS ON STOCK EXCHANGE

Continued from preceding page.

DOMESTIC BONDS.

1..... 93¼	Mo Kan & Tex	2..... 30⅜	Phila Rdg 5s,	4..... 72¾	2..... 89⅝
1..... 93⅝	prior lien	10..... 30½	1973	adj 5s, 1946	7..... 89⅝
Iowa Cent 1st	5s, Series A,	5..... 30⅝	3..... 100⅝	5..... 80⅝	6..... 89
5s, 1938	1962	ref 4s, 1942	3..... 100¾	1..... 80⅝	1..... 89⅛
1..... 62	2..... 95¼	2..... 30½	14..... 100½	14..... 80⅝	2..... 89⅛
1..... 62	2..... 95⅝	2..... 31¼	Philippine Isr	1..... 80¾	2..... 89¼
ctfs of dep	3..... 95½	1st 4s, 1942,	4s, 1937	Sheffield Fms	1..... 89
1..... 62	5..... 95¾	ctfs of dep	1..... 42½	1st & ref	5..... 89¼
K C P S & M	4s, Series B,	3..... 50	10..... 42¾	6½s, 1942	7½s, 1936
4s, 1936	1962	12..... 50½	6..... 42	1..... 107½	1..... 106¼
1..... 88	1..... 78⅝	N Y & Rich	Pierce-Arrow	2..... 107¼	1..... 106⅝
5..... 87¾	2a10f. 78½	Gas 1st 6s,	deb 8s, 1943	Sierra & San	6(5)..... 106¼
1..... 88	2..... 78⅝	1951	10..... 103¾	F 5s, 1st	5..... 106⅜
Kan City Pow	6s, Series C,	1..... 100	2..... 103⅝	5s, 1949	U S Steel Cpn
& Light 1st	1932	N Y State Rys	14..... 103	1..... 95	s f 5s, 1963
5s, Ser A,	2..... 103⅞	con 4½s, 1962	18..... 103⅝	1..... 96	9..... 103½
1952	1..... 104	4..... 87¼	6..... 103	Sinclair Con	3..... 103⅝
1..... 100	adj 5s, 1967	N Y Steam Cp	2..... 102⅞	1st Hen 6s,	2..... 105¼
2..... 100¼	1(3)..... 86½	1st 6s, Ser	20..... 103	Ser C, 1927	1..... 105¾
1..... 100	3..... 86⅝	A, 1947	Pillsbury Fl'r	1..... 113½	1..... 105⅝
2..... 100¼	1..... 86⅝	10..... 102⅜	Mills 1st g	5..... 113¾	1..... 105⅝
3..... 100¼	15..... 86⅝	2..... 103	6s, 1943	38..... 113	3..... 105½
26..... 100½	35..... 86⅝	N Y S & W	3..... 102	1att. 112⅝	Utah Lt & Tr
registered	2..... 86⅝	gen 5s, 1940	P C C & St L	22..... 113	1st & ref 5s,
1..... 99	10..... 86½	1..... 62	gen 5s, Ser	10..... 112½	Ser A, 1944
Kan City So	2..... 86⅝	N Y Tel 4½s,	A, 1970	10..... 112¾	7..... 90¾
5s, 1950	5..... 86½	1939	5..... 99¾	10..... 113	6..... 90⅞
10..... 92½	5..... 86⅞	1..... 97⅛	std 4½s Ser	5..... 113¼	38..... 91
1..... 92	8..... 86⅝	2..... 97⅜	1..... 98	10..... 112⅝	10..... 91¼
3s, 1950	Mo Pac 6s,	1..... 98	3..... 96¼	2..... 113½	10..... 91⅜
6..... 73⅞	Ser D, 1949	ref 6s, 1941	gen 5s, Ser	5..... 112⅝	5..... 91½
Kan City Ter	7..... 102	1..... 108¼	B, 1975	2..... 112½	2..... 91½
4s, 1960	1..... 101⅞	10..... 108⅛	5..... 99¾	2..... 112¾	1..... 91
1..... 86¼	1..... 101⅞	11..... 108	2..... 99⅞	1st 6½s, 1938	5..... 91⅛
Kan Gas & El	42..... 101⅞	s f deb 6s,	1..... 99¾	4..... 88	3..... 91
1st s f 6s,	23..... 101⅞	1949	Pocahontas C	20..... 88¾	8..... 90⅞
Ser A, 1952	2..... 102	16..... 110	Coll s f 5s,	2..... 87½	2..... 91
1..... 103¼	1st & ref 5s,	N Y Wetchstr	1957	1..... 88	Utah Power &
1..... 103¼	1926	& Boston	2..... 92½	1..... 87¾	Light 5s,
8..... 103	4f..... 100¼	4½s, 1946	Portland Ry, L	1..... 86	1944
Julius Kayser	1st & ref s,	13..... 60¼	& P 1st conv	97¾	15..... 98
s f 7s, 1942	1965	22..... 59	5s, 1942	coll 7s, 1937	1..... 98⅛
5..... 104	5..... 89⅞	Niag Lockpt	2a7f.. 90¼	1..... 97¾	1..... 98
Kelly Spr Tire	12..... 89⅝	& Ont P 1st	10..... 90¼	3..... 93⅞	6..... 98¼
s f 6s, 1931	5..... 89⅝	ref 5s, 1955,	1st & ref 6s,	1..... 94	12..... 98½
1..... 100⅝	5..... 89⅝	w i	Ser B, 1947	3..... 94	Utica Gas 5s,
3a7f..100¼	90	1..... 99⅞	7½s, Ser A,	2..... 93¾	1957
6..... 100⅝	2..... 89⅞	1..... 100	1946	Sinclair Crude	15..... 100⅝
5..... 100⅝	5..... 89¾	5..... 99⅜	1..... 107	Oil pur g 6s,	1..... 100⅝
3a7f..100¼	gen 4s, 1975	Norfolk Sthrn	1..... 106¾	Ser A, 1928	Vertientes Sug
3a7f..100¼	1..... 66⅝	1st ref 5s,	Portld El P	5..... 100⅜	s f 7s, 1942
4..... 100¼	2..... 66⅝	Ser A, 1961	1st lien & rf	2..... 100½	1..... 91½
8..... 100½	2..... 66⅝	10..... 80¾	g 6s, 1947	1..... 100⅜	9..... 91½
1..... 101	15..... 66⅝	Norfolk & Wn	2..... 98⅝	4..... 100⅜	Verdigris Val
1..... 100¼	5..... 66⅝	con 4s, 1996	2..... 98	5..... 100⅜	5s, 1926
1a7f..100¼	20..... 66⅝	5..... 82	Pub Serv Corp	Sinclair Pipe	2..... 100⅝
1a7f..100¾	Mob & Ohio	2..... 91⅞	N J 6s, 1944	Lines s f	Va-Car Chem
3 (c)..100½	Monty Div	4..... 91½	3..... 99½	5s, 1942	s f 7s, 1947
Knoxv & Ohio	5s, 1947	1..... 91¾	5..... 99⅝	3..... 87¼	24..... 97½
1st 6s, 1925	1..... 99⅜	div 4s, 1944	3..... 99½	1..... 87¾	1..... 97¾
1..... 109	St L & C gtd	5..... 90½	1..... 99⅝	Skelly Oil	5..... 97¼
Laclede Gas L	4s, 1931	Pocah C & C	1..... 99⅝	6½% notes,	2..... 97⅝
of St L 1st	3..... 94⅜	4s, 1941	2..... 99⅝	1927	ctfs of deps
col & ref	Montana Pwr	5..... 91¾	12..... 99⅜	1..... 116¾	1..... 96
5½s, Ser C,	5s Series A,	Por Am Edi-	Pub Ser E & G	2..... 116¾	s f 7½s, Ser
1953	1943	son Co s f	5½s, 1939	2..... 116⅝	A, 1937
1..... 101⅛	1..... 100½	6½s, Ser B,	1..... 104⅜	1..... 116⅝	with war
9..... 101¼	3..... 100¾	1948	2..... 104½	3..... 117	2..... 69
1..... 101⅞	1..... 100	1..... 104⅜	1964	50..... 116½	2a7f. 69¼
1..... 101⅞	Montreal Trmways 1st ref	1..... 104½	8..... 104⅜	3..... 116⅝	5 69¼
4..... 101⅝	5s, 1941	5..... 104	5..... 104½	1..... 116⅝	1 69¼
ref & ex 5s,	5..... 98⅛	1..... 104⅝	5..... 104⅞	185f..116¾	Va Ry & Pw
1934	Morris & Co	s f 6s, Ser	3..... 104⅝	5..... 116¾	5s, 1934
1..... 100½	s f 4½s,	A, 1952	7..... 104⅝	23..... 116⅝	3..... 97⅜
Lacka Steel	1939	1..... 102	5..... 104⅞	So Bell Tel &	21..... 98⅛
5s, 1950	1..... 84¾	1..... 101⅜	8..... 104⅝	T 1st 5s,	2..... 98¼
1..... 93	14..... 84½	1..... 101⅝	7..... 104⅝	1941	Va & Sow con
L S & M So	Nash, C & St	N Ohio Trac	5..... 104⅝	1..... 101¼	5s, 1958
3½s, 1997	L 1st con 5s,	& Lgt ref	3..... 104⅝	Southwest Bell	5..... 93
5..... 97⅜	1928	6s, Ser A,	6..... 104⅝	Tel 1st & ref	Virgin Ry 1st
4..... 80	14..... 101⅜	1947	7..... 104⅝	5s, Ser A,	5s, 1962
4s, 1928	Nass Elec RR	5..... 90	5..... 105	1954	4..... 100¼
5..... 98⅝	4s, stpd 1951	6..... 90¾	5..... 105½	23..... 101	14..... 100¾
4..... 98½	1..... 61⅜	Nor Pac 3s,	Public Service	33..... 101¼	2..... 100¾
1931	1..... 61¾	2047	Power 6s,	Southn Co Pw	1..... 100¾
3..... 96⅜	4..... 61½	4..... 61¾	1948	1st 6s, Ser	10..... 100⅞
Leh Val Coal	1..... 61¾	4s, 1997	19..... 106⅜	A, 1947	8..... 100¾
5s, 1933	61	2..... 80	8..... 106	3..... 99⅛	35..... 100¾
5..... 101	Nat Acme 7½s	14..... 85¾	Punta Alegre	4..... 99	1..... 100⅜
Leh Coal & N	1931	ref & imp	Sugar s f 7s,	So Pac col 4s,	1..... 100⅞
gtd 4½s, 1954	1..... 87¼	6s, 2047	1937	1949	2..... 100⅜
9..... 99¼	2..... 87⅛	1..... 107½	7..... 106¼	1..... 88¾	Wabash 5½s,
Leh Val Harb	Nat Enamel &	1..... 107⅞	2..... 106	1st ref 4s,	1975
1st 5s, 1954	Stamping 5s,	2..... 107⅞	Reading Co	1953	8..... 97⅛
1..... 102¼	1929	5..... 107¼	gen & ref	10..... 91⅝	31..... 97¼
Leh Val R R	1..... 93¾	5..... 107⅛	4½s, Ser A,	10..... 91½	3..... 97⅛
Co cons 5s,	Nat RR of M	N States Pwr	1997	10..... 91¼	5..... 97⅜
2003	1st con 4s,	1st 5s, Ser	10..... 95¼	1..... 91½	5..... 97⅞
8..... 101	1977, as'nt'd	A, 1941	9..... 95¼	So Pac conv	12..... 97¼
5..... 101¼	2..... 16¼	1..... 98⅜	1..... 95½	4s, 1929	Wab Des M
2..... 101	prior in 4½s,	9..... 98⅞	Remgtn Arms	3..... 97⅜	4s, 1939
8..... 101⅞	July, 1957,	3..... 98⅜	1st 6s, Ser	5..... 97⅝	2..... 86¼
Leh Val of Pa	assented	8..... 98½	A, 1937	20..... 97½	Warner Sugar
con 4s, 2003	2..... 17⅛	1..... 98⅜	1..... 88⅝	conv 5s	1st 7s, 1941
2..... 82	2..... 17½	North Tel	4..... 89	1..... 103½	1..... 96½
cons 4½s,	New Eng R R	4½s, 1934	Rep Iron & Stl	gen 4s, 1956	14..... 96¾
2003	con 5s, 1945	10..... 98	s f 5s, 1940	2..... 70¾	Westchester
2..... 91¼	2..... 93	Ohio Pub Ser	35..... 96½	33..... 80	Lighting Co
Ligg & Myers	New Eng Tel	ref 7s, Ser	ref & gen	4..... 79¾	5s, 1950
5s, 1951	& Tel 1st 5s,	B, 1917	5½s, 1953	11..... 79¾	1(c)..105
1..... 100¾	1962	5..... 110	5..... 92¾	5..... 80	West Elec
1..... 100¾	1..... 101	Ohio Riv Edis	4..... 92¾	6..... 79¾	5s, 1944
Long Isl ref	1..... 101½	1st s f 6s,	R I L & Ark	1st 6s, 1956	30..... 100½
4s, 1949	1..... 101	1948	4½s, 1934	1..... 106¾	Wn Maryland
10..... 84¼	1..... 101½	3..... 103½	5..... 89	1..... 106⅝	4s, 1933
deb 5s, 1934	N O Tex & M	Old Ben Coal	5..... 89½	develop 6½s,	2..... 66⅞
3..... 98	6s, Ser A,	1st g 6s, 1944	6..... 88¾	1956	40..... 66¾
Lorillard Co	1925	18..... 97½	St Jo Ry L H	1..... 110¾	Wst Kentucky
5s, 1951	1..... 100⅞	Ore R & N	& P 5s, 1937	2..... 110⅞	s f 7s, 1944
5..... 97¾	inc 5s, 1935	con 4s, 1946	2..... 91½	Stand Gas &	3..... 102
Louis Gas & E	5..... 97⅜	5..... 90¼	St L Ir Mt &	E conv deb	Western Pac
5s, Ser A,	1..... 97¼	Ore Sh Line	So gen 5s,	5½s, 1st ser,	1st 5s, 1946
1949	2..... 97½	gtd ref 4s,	1951	1935	1..... 93¾
1..... 98¾	1st 5s, Ser	1929	12..... 100½	3..... 130	2..... 93½
4..... 98¾	B, 1954	5..... 97¾	1..... 100⅞	5a7f..130	6s Series B,
10..... 98⅞	2..... 97¼	Ore-W R & Nv	unify & ref	1..... 130	1946
29..... 98¾	3..... 97½	1st & ref 4s,	4s, 1929	7a7f..130	1..... 103¾
6..... 98⅞	1..... 97⅜	1961	20..... 96	1..... 130½	West Penn Pw
5..... 98⅞	5½s, 1954	5..... 84	River & Gulf	3..... 130	5s Series A,
47..... 98¾	5..... 102¼	1..... 84¼	4s, 1933	Steel & Tube	1946
5..... 98⅞	4..... 102¾	6..... 84¼	6..... 89	gen s f 7s,	6..... 98¼
1..... 98¼	3..... 102⅝	5..... 84¾	2..... 88¾	1951	4..... 98⅝
1..... 98⅝	temp ctfs	Otis Steel	4..... 90	9..... 107⅞	3..... 99
1..... 98⅜	1..... 101⅝	7½s, 1947	5..... 88¾	Tenn Co & Ir	2..... 98⅜
Louisv & Jeff	25..... 102	5..... 96⅞	3..... 89	gen 5s, 1951	Ser E, 1963
Bdge 4s, 1945	N Y Central	5..... 97¼	St L & S	1..... 101¼	1..... 98⅝
1b15f. 86⅞	deb 6s	11..... 97	Fran prior	Tenn Elec 1st	4..... 98¾
1a30f. 87	2..... 105⅝	1..... 96⅜	lien 4s, Ser	& ref 6s, Ser	3..... 98¾
Louis & Nash	ref & imp 5s	s f 8s, 1941	A, 1956	A, 1947	1..... 99¼
7s, 1930	2013	2..... 101⅛	45..... 77¼	1..... 103⅜	1..... 99
unified 4s,	1..... 101⅞	3..... 102	2..... 77¼	2..... 104	6s Series C,
1940	3..... 102	10..... 101⅞	10..... 77½	4..... 103⅝	1958
15..... 95¼	10..... 101⅞	10..... 102	4..... 77¼	2..... 104	1(c)..103
1st & ref	10..... 102	ref & imp 4½s	16..... 77¾	1..... 104	6½s, 1963
4½s, Ser	ref & imp 4½s	Ser A	2..... 77¾	Term As of St	1..... 104¼
C, 2003	Ser A	16..... 93	prior lien 5s,	L ref 4s, '53	1st 7s, 1946
8..... 94⅞	4..... 92⅜	con 4s, Ser	Ser B, 1950	1..... 84⅞	2..... 104½
ref 5½s, 2003	con 4s, Ser	A, 1998	3..... 92⅞	Tex & Pac 1st	3..... 106⅛
1..... 105½	A, 1998	3..... 93⅛	1..... 92⅞	5s, 2000	6s Series B,
3..... 105¾	3..... 93⅛	deb 4s, 1954	9..... 92⅞	14..... 102¼	1946
N F & Shef	deb 4s, 1954	2..... 95¼	prior lien 6s,	Third Av ref	2..... 93½
5s, 1937	gen 3½s 1997	21..... 93¼	Ser C, 1926	4s, 1960	6s Series B,
1..... 101¾	3..... 79¾	2..... 93⅛	3..... 102⅜	13..... 30	1946
1..... 101¾	M Coal 3½s	16..... 93¼	1st mtge	adj 5s, 1960	1..... 103¾
S & N Ala 5s,	1998	12..... 93¼	5½s, Ser	3..... 32	West Shore
1936	1..... 78	Pac Pow & L	D, 1942	2..... 32½	4s, 2361
2..... 103¾	N Y C & St L	1st & ref 5s,	11..... 100½	3..... 32¾	4..... 85
Manati Sugar	5½s, 1974	1930	3..... 100⅜	5..... 33⅜	2..... 85¾
s f 7½s, 1942	2..... 97¾	99¾	12..... 100½	5..... 33⅝	Wn Un Tel
10..... 100¾	2..... 97¾	Pac of Mo	1..... 100¾	3..... 33¾	6½s, 1936
Manhat con	7..... 97⅝	1st 4s, 1938	1..... 100¾	4..... 33⅝	1..... 111¾
4s, 1990	28..... 98	1..... 92	2..... 100¾	10..... 32½	col tr 5s,
5..... 82¾	10..... 97⅝	2..... 91¾	21..... 100⅞	1..... 32¾	1938
Manila El Co	6s, 1931	Pac Tel & Tel	3..... 101	Tidewater Oil	13..... 102
1st ref 7s,	1st 4s, 1937	5s, 1937	adj 6s, 1935	6½s, 1931	West Va C &
1942	14..... 93	5..... 101⅝	4..... 91¾	1..... 108¼	C s f 6s Int
4..... 101¾	1st 4s, 1939	5s, 1953	1..... 92	Tol Edison 1st	ctfs, 1950
Market St Ry	1..... 92⅞	25..... 98⅜	1..... 91¾	7s, 1941	52..... 92
s f 7s, Ser	deb 4s, 1931	2..... 98⅞	1..... 91⅝	1..... 100¾	1..... 92¾
A, 1940	3..... 96¼	8..... 99	2..... 91¾	Tol St L & W	2..... 92½
3..... 99¼	Metro Edison	2..... 98⅜	1..... 91¾	4s, 1950	Westingh E &
Metro Edison	1st & ref 5s,	Pan-Am P&T	22..... 91¾	1..... 74	M 7s, 1931
1st & ref 5s,	Ser C, 1953	s f 6s, 1934	1..... 91⅞	10..... 74	6..... 107
Ser C, 1953	9..... 96⅜	17..... 114¾	13..... 91¼	Wckwire Spnc	1..... 107¼
9..... 96⅜	Metropol Pow	1..... 115	inc 6s, 1960	Steel s f 7s	1..... 107
Metropol Pow	1st 6s, Ser	5..... 114½	9..... 88	ctfs of depos	3..... 106⅞
1st 6s, Ser	A, 1958	4..... 114¾	43..... 88¾	stpd., 1935	5..... 107
A, 1958	2..... 103½	1..... 114¾	21..... 88⅝	2..... 81	Wheeling & L
2..... 103½	1..... 103⅜	9..... 113⅝	1..... 88⅜	Wilson & Co	E ref 4½s,
Mich Cent 5s,	5..... 100⅛	2..... 113⅝	5..... 88¼	1st 6s, 1941	1966
1931, regis	Mid-Con Pet	16..... 113¾	16..... 88⅛	3..... 99	5..... 78½
5..... 100⅛	s f 6½s,	10a7f..114	St L Southwn	2..... 99¼	2..... 78¾
Mid-Con Pet	1940	8..... 114	1st Term 5s,	2..... 99⅜	1st con 4s,
s f 6½s,	2..... 98¼	1..... 114½	1952	6..... 99¼	1949
1940	15..... 98¼	1..... 113⅝	4..... 88½	conv s f 6s,	1..... 77⅛
2..... 98¼	2..... 98⅜	1..... 113⅜	9..... 88½	1928	10..... 74
15..... 98⅜	1..... 98⅜	57..... 113⅜	con 4s, 1932	3..... 99⅝	Wckwire Spnc
1..... 98⅝	4..... 98	1..... 113¾	15..... 90½	2..... 99¾	Steel s f 7s
Midvale Steel	Mid-Con Pet	15..... 113¾	St P & K City	6..... 99¾	ctfs of depos
s f 5s, 1936	s f 6½s,	equip 7s,	S Line 1st	conv s f 6s,	stpd., 1935
4..... 93¼	1940	1950	4½s, 1941	1928	2..... 81
1..... 93¾	2..... 98¼	7s, 1930	2..... 87⅜	3..... 99⅝	Wilson & Co
3..... 93¾	15..... 98¼	1..... 106¼	7..... 87⅜	2..... 99¾	1st 6s, 1941
93	2..... 98⅜	1a5f..106	7..... 87⅜	2..... 99⅞	3..... 99
Mil El Ry & L	1..... 98⅜	Penn RR & 5s,	15..... 87	6..... 99¾	2..... 99¼
1st & ref 6s	4..... 98	1936, 1stmp	5..... 87⅛	conv s f	2..... 99⅜
Ser C, 1951	Midvale Steel	1..... 97⅞	1..... 87⅜	6½s, 1931	6..... 99¾
2..... 102¾	s f 5s, 1936	71..... 97⅞	St Paul Union	1..... 68⅞	1..... 99⅝
10..... 103	4..... 93¼	2..... 97⅞	Depot 1st &	5..... 68⅛	Winchest Rep
1..... 102¾	1..... 93¾	gen 4½s, 1965	ref 5s, Ser	5..... 67½	Arms 7½s,
2..... 93¾	3..... 93¾	2..... 97⅜	A, 1972	1a7f..67½	1941
1..... 93¾	1..... 93¾	gen 5s, 1968	10..... 102¾	Winchest Rep	5..... 101⅞
1..... 93¾	1..... 93¾	3..... 102¼	San Ant Pub	Arms 7½s,	Wis Cent gen
1..... 93¾	1..... 93¾	3..... 102⅜	Ser 1st &	1941	4s, 1940
1..... 93¾	1..... 93¾	gold 5s, 1950	ref 6s, 1952	5..... 101⅞	80⅝
1..... 93¾	1..... 93¾	1..... 108¼	1..... 101⅛	Wis Cent gen	Sup & Dul div
1..... 93¾	1..... 93¾	6½s, 1936	1..... 101⅝	4s, 1940	& term 4s,
1..... 93¾	1..... 93¾	1..... 116¼	1..... 102	80⅝	1936
1..... 93¾	1..... 93¾	1..... 110¾	San An & A P	Sup & Dul div	2..... 85¾
1..... 93¾	1..... 93¾	Peo&E Inc 4s,	4s, 1943	& term 4s,	Youngstown
1..... 93¾	1..... 93¾	1940	1..... 84⅜	1936	Sheet & Tube
1..... 93¾	1..... 93¾	5..... 24½	2..... 84½	2..... 85¾	6s, 1943
1..... 93¾	1..... 93¾	2..... 24¾	2..... 84¾	Youngstown	1..... 99
1..... 93¾	1..... 93¾	Pere Mar 1st	1..... 84¾	Sheet & Tube	2..... 99¼
1..... 93¾	1..... 93¾	4s, 1956	1..... 84¾	6s, 1943	3..... 99
1..... 93¾	1..... 93¾	1..... 84½	S V & V E	1..... 99	5..... 98⅞
1..... 93¾	1..... 93¾	1st 5s, 1956	4s, 1989	2..... 99¼

Western Maryland
1st Preferred

Forty-second St. & Grand Street Ferry
Stock

Cinn., Ind., West. Com. & Pfd.
Buffalo & Erie Ry. Pfd.
Erie Railways Com. & Pfd.

N. Y. Railways Inc. 6s Scrip
Michigan Elec. Ry. 1st 5s, 1948
Habirshaw Elec. Cable deb.7s,'35
Minn., St. Louis 4s Ctfs. Dep.
Chi., P. & St. L. Pr. Lien 4½s
Kansas City Kys. All Issues
Atlantic & B'gham 1st 5s, 1934
Atl., B'ham & Atl., Inc. 5s, 1930
Western Pacific 4s, 1930

Wm. C. Orton & Co.
54 Wall St., N.Y. Tel. Hanover 9690-9697

We Buy & Sell
Central Mercantile Bank
Hocking Valley R. R.
Kansas City Kys. Bonds
Libby Owens Sheet Glass
Pittsburgh & Lake Erie
Southern Baking Com. & Pfd
U. S. Rubber Reclaiming
Van Camp Packing Pfd.

HOIT, ROSE & TROSTER
2 Rector Street Whitehall 1620

General Ry. Signal Com.
Library Bureau
Rockwood & Co. Pfd.
Rolls Royce Corp. Pfd.
Savannah Sugar Com. & Pfd.
U. S. Rubber Reclaiming

KIELY & HORTON
40 Wall St. New York
PHONES: JOHN 6350-4181

Mohawk Valley Company

BOUGHT—SOLD—QUOTED

J.K. Rice, Jr. & Co.
Phone Rector 9030. 120 Broadway, N. Y.

Joint Stock
Land Bank Stocks

Stone, Prosser & Doty
52 William St., N. Y. Hanover 7720

FINANCIAL NOTICES.

Klots Throwing Company

Notice of Redemption of Bonds

NOTICE is hereby given that the First and Collateral Trust Gold Mortgage Seven Per Cent. Bonds of the above Company specified below have been called for redemption and payment and will be redeemed and paid at the principal office of Bankers Trust Company, Trustee, No. 16 Wall Street, Borough of Manhattan, New York City, on July 1, 1925, at 105% of their principal amount as provided by Indenture of Mortgage and Pledge dated as of January 1, 1921, as amended by supplemental Indenture of Mortgage and Pledge dated as of January 1, 1924.

The bonds so called for redemption and payment are numbered:

ONE THOUSAND DOLLAR BONDS

M-31 M-569 M-1251 M-1601 M-2010
M-32 M-623 M-1270 M-1603 M-2014
M-33 M-725 M-1281 M-1604 M-2078
M-51 M-727 M-1287 M-1619 M-2123
M-55 M-730 M-1310 M-1630 M-2157
M-70 M-733 M-1312 M-1638 M-2165
M-95 M-739 M-1345 M-1663 M-2171
M-104 M-749 M-1361 M-1671 M-2236
M-135 M-873 M-1367 M-1672 M-2250
M-153 M-900 M-1419 M-1690 M-2258
M-168 M-916 M-1438 M-1718 M-2262
M-177 M-924 M-1447 M-1761 M-2291
M-226 M-938 M-1455 M-1762 M-2300
M-272 M-979 M-1457 M-1791 M-2305
M-353 M-987 M-1463 M-1808 M-2334
M-375 M-1006 M-1499 M-1877 M-2413
M-377 M-1063 M-1504 M-1903 M-2425
M-436 M-1092 M-1514 M-1931 M-2427
M-466 M-1142 M-1537 M-1937 M-2435
M-472 M-1149 M-1554 M-1942 M-2440
M-498 M-1175 M-1569 M-1961 M-2488
M-506 M-1205 M-1574 M-1966 M-2491
M-546 M-1211 M-1577 M-1970
M-550 M-1216 M-1588 M-1982

ONE HUNDRED DOLLAR BONDS

C-15 C-36 C-63 C-74 C-81
C-26 C-38 C-66 C-75 C-82

Holders of said bonds are required to present said bonds for redemption and payment at said time and place with all unmatured interest coupons attached. After July 1, 1925, said bonds shall cease to bear further interest.

Interest coupons maturing July 1, 1925, should be detached and presented in the usual manner, together with proper Federal Income Tax ownership certificates.

Dated, May 28, 1925.

KLOTS THROWING COMPANY
By Marcus Frieder, *President.*

LAST MINUTE RUSH TO OBEY STOCK LAW

Martin Act for Publication of Issues Entails Big Task of Compilation.

SOME WILL BE FILED LATE

Complaints of Fake Dealings Pile Up in Fraud Bureau—New Statute Generally Favored.

Complaints of fake dealings in securities are piling up in the office of the Attorney General at 66 Broadway at a rate to tax the resources of the Fraud Prevention Bureau for many months, it was learned yesterday. Many have come in because of the recent publication of amendments to the Martin act, requiring dealers in securities to record themselves and their wares in the official State paper at Albany. Although May 31 is the date after which no security may be sold within the State unless it is so recorded, Deputy Attorney General Keyes Winter estimated yesterday that 150 complaints had been received in advance of the publication of these notices.

The date for filing preliminary and sale notices, the former to contain only the names and addresses of the firms or persons engaged in selling securities, is proving a crucial one for hundreds of brokers here who have delayed preparing the necessary information. It is particularly crucial for dealers in unlisted securities, who, because of doubt over the interpretation of the amended act, and because of lack of organization, are making strenuous efforts to get their security lists in on time. A list representing the more active unlisted securities traded in by dealers outside the Investment Bankers Association was being compiled hastily by a committee yesterday, for mailing to The Albany Times-Union tonight. This list will contain from 1,500 to 2,000 securities for which there is an everyday market. The rest, of which there are several thousand, including issues of varying activity, it will be a physical impossibility for dealers to submit by May 31.

Chairman Explains Task.

H. H. Gunder, Chairman of the committee, said yesterday that everything possible was being done to get the lists in on time.

"There are over 35,000 stocks from which we must weed out the non-exempt from the exempt issues in order to submit our combined list," he said. "Many of these securities are traded in daily. Bank and trust company stocks are exempt from requiring publication, as are many public utilities and all railroad stocks. Notices are required for insurance, industrial and some public utility stocks and bonds that were issued within the last five years, as well as for those issued over five years ago but which were defaulted.

"It is impossible to weed out all the non-exempt from the exempt issues and get the complete list to Albany by Sunday. We shall have to follow the initial list, containing the more active issues, with a supplement later."

Members of the committee said most dealers were now familiar with the law but had not been until lately. Brokers had from the first of this month to prepare their information but have been confused regarding the procedure.

Law Widely Favored.

Members of the Investment Bankers Association, New York Stock Exchange and the Curb Market appear to be having no appreciable difficulty with their lists. A shortage of marketable offerings next week because of the time limit is unlikely. The exchanges, the investment bankers and most brokers believe the amended act a good thing and are carrying it out with good-will. The Investment Bankers Association prepared a form for its members to fill out, thus greatly simplifying their task.

A sale or offer of sale to the public as termed in the act will not include an isolated transaction, a sale to a person engaged in the business of acquiring securities for resale to the public, a sale to a banker, to a dealer, to a corporation, or to a syndicate or group formed specifically to acquire such securities for resale. The same applies to a sale on the floor of any exchange to a broker.

Mr. Winter, who heads the Fraud Prevention Bureau here, said the bureau was not trying to advise brokers on the law. It was the enforcement office, he said, and could not exceed its function.

Many complaints now received would be found baseless, he believed, but he said the need for an enlarged investigating force was growing. The appropriation for the work was only $100,000, although $175,000 had been asked as a conservative figure.

Exchange Seat Sells for $106,000.

The New York Stock Exchange membership of Charles A. Herts was sold yesterday to Hermann C. Schwab for a consideration of $106,000, unchanged from the previous reported sale. The seat of Thomas F. Cahill, deceased, was transferred to Robert L. Cahill.

Glidden Co. Sales and Profits.

The Glidden Company reports total sales of $11,496,628 for the six months ended April 30, 1925. This includes returns of subsidiary companies. Sales were $9,671,081 in the corresponding period a year ago. The company reported net profit of $873,337, against $446,058 reported in the same period last year.

BID AND ASKED QUOTATIONS

FOREIGN ISSUES.

Closing quotations for Government, municipal and miscellaneous bonds issued in this country and in American currency values in which there were no transactions:

	Bid.	Asked.
City of P. Alegre 8s, 1961	J. & D.	94 95
U. S. of Brazil 7½s, 1952	A. & O.	105⅝ 106¼
Rep. of Chile 6s, 1926	A. & O.	103 103⅝
City of Christiania 8s, '45	A. & O.	110¼ 110⅝
City of Trondhjem 6½s, '44	J. & J.	93⅝ 94
Rep. Cuba ext. 5s, 1914	F. & A.	97 —
Rep. of Poland 8s, 1940	A. & O.	63½ 70⅛
Dan. Mun. 8s, Ser. B	'46	M. & N. 100½ 101
Fram. Ind. & Dev. 7½s	'42	J. & J. 93½ —
City of Soissons 6s, 1936	M. & N.	85¾ 86
U. S. of Mexico 6s, 1913	J. & J.	39¾ 41
Paulista Ry. 7s, 1942	M. & S.	90¾ 100
State of Rio Grande do Sul 8s, 1946	A. & O.	96 98½
Rotterdam 6s, 1954	M. & N.	102⅝ 103⅝
City of Sao Paulo 8s, '52	M. & N.	90½ 100

U. S. GOVERNMENT PRE-WAR LOANS.

Closing quotations for Government bonds:

	Bid.	Asked.
2s, r, 1930	102¾	103¼
2s, c, 1930	102¾	103¼
2s, r, 1948	96	97¼
3s, c, 1946	96	97¼
Pan 2s, r, 1936	....100¾	101⅝
Pan 2s, r, 1938	....100¾	101⅝
Pan 3s, r, 1961	.... 95¾	96¾
1961	.... 93¾	96¾
P I 4s, '34, r2		95
P I 4s, '35, r2		95
P I 4s, '36, S2		95

Closing quotations for stocks in which there were no transactions:

	Bid.	Asked.
Adams Ex 94		96
Ad Rumely 16		17
Alb & Sus.202		..
All Am C.133		..
Alls & W.106		..
All Rlty..122⅞		..
A C & D pf.....	118¼	118¾
Allis-Ch. M. pf		96
Am Bk N pf.....	55	58½
Am S & F Fdy pf..111		115
Am C & F pf.....	124	127
Am Fl & R 11½		12
Am Ice pf 82		83¼
Am La F pf.....	96	97
Am Lo pf..121¾		122¾
Am Metal pf.....	110	114
Am R pf..138¾		139
Am Rep.. 42		59
Am Snuff..140¾		144
Do pf....100½		102
Am T & C. 41		42
Am Type F107		110
Do pf....100		107½
Am Wat W & E 7% pf.101		103
Am Whl pf 95		97
Am Wr Pa pf ctfs.. 2		4
Am Zinc.... 7¾		7⅞
Ann Arbor 29½		30¼
Do pf.... 52½		56½
Art Metal. 15		15¾
Artloom 41½		42
Do pf.....101¾		103
Asso D G 1st pf.... 99		99½
Do 2d pf100		107
Atl R pf..116		116½
Atlas Fdr pf.....	92	94
Aus N pf. 80		93
Auto Sales 5½		5
Do pf.... 13		16
Bald L pf.111		112
B & A pf. 86¾		91¼
Bar Leath 32½		40
Do pf.... 94		102½
Bayuk Cig 40¾		41
Do 1st pf 95		99
Do 2d pf 90		..
B'ch Creek 38		..
B-Nut pf..114		115
Beth S 8% pf.....112		114
Blumenthal pf.....	70	..
Booth Fish 1st pf....	25	29
Brit & S 1st pf.....	25	..
Do 2d pf	7¼	7⅞
Brown Shoe pf.....105		110
Bruns Ter	4¾	5
B, R & P. 79		82
Do pf.... 93		94½
Bush T. B. 50¾		85
Do pf.... 50¾		52
Burns Bros pf.....	98	97½
Do Pr pf114		117¾
B T Bldg pf.....100		102
Caddo Oil..	¼	⅜
Cal & Hec. 12¾		13½
Cent R M pf.....	98	97
C'tain-teed 1st pf..	87	89
Do 2d pf 93½		95
C & O pf.110		112¾
C & A cfs.. 2		10
Do pf cts ..		18¾
C & N W pf.....107		108

KNIGHTS OF THE ALLEYS.

Representatives of the Wall Street A. A. Bowling League who competed in the metropolitan championships at the Recreation Alleys in Brooklyn. The New York Times Rotogravure Sports Section next Sunday.—Advt.

	Bid.	Asked.
Chi. St P, M & Om.	40	42
Do pf....	81	85
Chi Y & E pf.....	47½	48
C, C, C & St L....	140	154
Do pf....	110	..
Cl. & P....	90½	..
Do spec.	39½	..
Clu-Peab..	60	63
Do pf....	106	107
Coca-Cola pf.....	101¾	..
Col F & I pf.....	100	125
Col & Sou....	61½	62¾
Do 2d pf	59¾	61
ComInv T	58	60
Do pf....	103½	106½
Con Cigar pf.....	82	86½
Cona Dist.	4¾	4¾
Cont C pf.	116	..
Cont Ins..	113½	115
Corn P R pf.....	121	124
Crex Carp	48	50
Cuba R R pf.....	80	..
Cuban D S pf.....	34	36½
Cushman's Sons....	72	75
Do 7% pf101		..
Do 8% pf100		..
Cudahy P pf.....	97	97
De B M....	20¾	22
D & Co pf 90¾		98
D. H. & S pf.....	75	..
Det & M....	40	..
Do pf....	60	..
D & R 1st pf.....	98	..
Dia Match	115	..
D, S S & A pf.....	3¾	..
Do pf....	5½	5⅝
Dur Hos'y.	2¼	15
Do pf....	43½	45¼
E Kod pf.	113	..
Elk H C'l.	9	11
Do pf....	17	25
Em Bram	1¾	2¼
Erie pf.	8	10
Erie 2d pf.	36¾	37½
Eris & P..	62	..
Exch B'ket	17	18
Essex C M 1st pf.	97	..
Fam P pf.	111¾	112
Fed L & T pf.....	70	..
pf.....	85¼	86½
Fid-P F	165	169½
Fifth Av B	15½	16
F B, O. pf	104	108
Firk Rimon pf.....	103¾	104
G A T Car	46½	48
Do pf....	97	99
Gen Asphalt	93½	97
Gen Bak'g pf.....	116	119½
Gen Cigar pf.....	102¼	109
Do d pf.	100	108
Gen M pf.	90	..
Do 7% pf	107¼	107¾
Glmbel Bros pf.....	103	104
Gold Dust.	39¼	41¼
G'drich pf.	98	99¾
G'year L & R pf.....	98	97
R pr pf.	105½	106½
Gt W Sug pf.....	111	112
G B & W.	72	..
Guan Sug.	5	5½
Do pf....		85½
G S S 1st pf.....	103	104
Hack Wat	17¾	..

	Bid.	Asked.
Haime....	71	72
Hock Val.	120	135
Hoe & Co.	47	47¾
Hyd S pf.	7¼	9¾
Ill C pf.	113	114
Do L....	75½	79
Indian Mot pf.....	81	..
Ing-R pf.	104	..
Int Ag pf pf.....	53	..
Int H pf.	117	117¾
Int N pf.	97	97½
Int Rys of Cent Am.	23½	24
Do pf.	64½	65
Int Salt..	70	77
Int Sh pf.	121	125
Iowa Cent.	1¾	2
Iron Prod	72	90
Joi & Chi.	125	..
J & L pf.	113½	114
K C P & M 1st pf	102¾	102½
Kan & G.	¼	½
Kayser (J) 1st pf.....	96	99
Kelsey Whl pf.....	110	112
Kinney Co pf.....	97	100
Kresge(SS) pf.....	105¼	..
Kress(SH)	320	400
Do pf.	117	..
Kup'heimer, B.....	25¼	27
Do pf....	95	99
Lacl Gas pf.....	85	95
L R & T.	13¼	14
L & M pf.	120	121¾
Loft, Inc.	7¾	8
L-W B 1st pf.....	110½	120
Lorill'd Co pf.....	110	111
MacC'ry pf.	105	106
Mack Tr'ks 1st pf....	108	108¾
Do 2d pf	103¼	104
M'kay Cos	120	121½
Macy pf.	116	117½
Mah Coal..		1,250
Mal'son pf	90¼	91
Man B'ch.	¾	1
Man El 8%.	52	55½
Man E gtd	66	78
Man Shirt pf.....	110	116¾
Manat'n pf.	47½	50
Do pf....	80	83½
Mkt St Ry pf.....	33	35
Do pf	20	23
Math Alk pf.....	99½	..
Mex Petrol	209	210
Mich Cent	590	600
Mid C Pet pf.....	86	91¼
M St R & S M...	34	45
Do pf....	47½	50
Do 1 l...	58	59½
Mont Pow pf.....	113	..
Mor & Es.	70¾	..
Mull Body pf.....	86¼	90
M'wat.	31½	31¾
Nash Mots pf.....	105	..
N, C & St L pf.....	140	150
Nat Acme	5½	6
Nat B pf.	124	128¼
Nat C & S pf.....	101	103
Nat Dep S pf.....	97	97
Nat En pf	76	80
Nat Ld pf.	116	117½
Nat Rys of M 1st pf	5	5½
Do 2d pf	2	2½
Nat Supply pf.....	109	..
N N & H R, G & E pf.....	90	93
N O, T & Mex	120½	121
N Y Can pf.....	96	100
N Y Dock pf.....	67	68
N Y, O & West.	24½	25
N Y, L & West	101	103½
N Y Shipb	25	26½
N Y S Rys	37	40
Do pf....		73
Nia L & O Pow pf	107½	..
N F Power	66	..
Do pf.	28	28¼
N & W pf.	76	78
Nor Cent..	80½	..
Nunnally.	9	10
Onyx Hosy	24	30
Do pf....	80	85¼
Ont Min..	5½	7
Orph Circ pf.....	99½	100½
Otis Elev.	113	114¾
Do pf....	107	110
Owens Bot pf.....	110	..
Pac Coast	24	25½

	Bid.	Asked.
Do 1st pf	65	70
Do 2d pf	41	45
P T & T.	100	115
Do pf	94	97
P P & R pf.....	47½	52
P & E sts	1⅝	1¾
Pa C & C.	14	15¾
Pa Ed pf.	104½	109
Penney pf.	105	..
Phil Co 6% pf.....	47	47¾
Do 5% pf	35	..
P R C & I pf.....	41	43
Phillips-J.	59	64
Ph Hos'y.	19	22½
Do pf....	86	89
P C C & St L pf.....	85	88
P, Ft W & C pf.....	130	..
Do pf.	140	142½
P C Term pf.....	80	83
Pitts S pf	91	96¾
Pitts U pf	81	83
ctfs	14	14¾
Do new.	13	14
P S & A pf.....	138½	..
P R A Tob	42	55
Postum Cer	114	114½
Pr Stl Car	53	54½
Do pf.	81	83
P & R pf.	43¾	44
P S, N J, 7% pf.....	101¾	101¾
Do 8% pf	112¾	114¾
P S E P pf.....	103	104½
Pure O 8% pf.....	106	107
Radio Corp pf.....	50¼	51½
Ry St Spr	128	130
Do pf.	116	120
Rand M..	37	38
Rdg rts..	18⅝	19½
Rem T 1st pf.....	103	103½
Do 2d pf	110¼	112
Rens & S.	120	..
Rep I & S pf.....	97	97
Do pf.	110	110
Reis & Co 1st pf	96¼	97
Rey T pf.	121¼	122
Rossia Ins	91½	93½
St L & S F pf.....	84	85
Shell Trans	40⅜	41⅝
Sher-W'ms 1st pf.....	106½	..
Slm'ns Co pf.....	103	106
S-B S & I pf.....	93	95
So P R S pf.....	102	107
So R, M & O ctfs....	98	..
Stand Mill	63¼	67
Std Pl Gl pf.....	115⅝	..
Studeb Co pf.....	110	..
Sw'ts Co of Am.....	7	9
Tel'g'ph....	11¼	13
T P L Tr.	220	295
T C R T..	69¾	70
Do pf....	96	..
Tex Pac.	19	19¼
Tob Prod pf.....	85¾	90
Tol R & H 1st pf.....	80	..
Tol & Ohio C pf.....	85	86
Trans-Lux Sch.	8	10
Tub Cigar pf.....	115	119
U Dyew'd	10½	15¼
Do pf.		75
U F'board	20¾	21
U Rys In.	28	30
Do pf....	76	77
U Rys St L pf.....	85	88
U Rys, San Fr pf.....	122	150
U S Smelt pf.....	44½	45
U S T pf.	105½	108¼
Va-Car Ch ctfs....	1¾	3
Do pf cfs	10	18
Do B....	1¾	1⅞
Do ctfs..	1½	3
Va I, C & C pf.....	33	37
Do pf....	73	79
Va R & P pf.....	94	..
Vivaudou new	13¾	14
Vulcan Det	7	10
Do A....	4	..
Do pf....	78	90
Wash-C pf	109	112
Wash. R..	47½	49
Ward Bak pf.....	100¾	101
Weber & H	51	52
W F Exp..	13	14½
West Pac.	136	138
W Pa Pow pf.....	109	110½
W Elec pf.	116	117
West Md.	13¾	14½
W E & M 1st pf.....	83	87
Wilson pf ctfs.....	17	21
Wor Pump pf. A....	81¼	82
Youngstown S & T..	67	68

THE TREASURY STATEMENT.

Special to The New York Times.

WASHINGTON, May 28.—Revenue receipts and expenditures as at close of business May 28:

Receipts.	This Month.	Corresp. Period. Last Year.	Fisc. Yr. *1925.	Corresp. Period Fisc. Yr. *1924.
Customs	$36,811,190.10	$38,653,140.82	$497,824,449.54	$495,794,279.63
Internal revenue, income and profits tax	37,772,359.86	32,838,952.12	1,579,746,340.90	1,498,943,096.51
Misc. internal revenue	55,429,386.50	66,337,019.84	752,737,729.35	869,788,371.07
Miscellaneous receipts: Proceeds Govt.-owned foreign obligations:				
Principal	10,000.00	15,000.00	23,216,661.53	61,084,867.14
Interest	166,145.78	166,234.05	90,656,063.44	91,880,201.09
Railroad securities	3,449,224.51	4,606,518.39	146,679,938.10	46,987,072.92
All others	3,581,094.57	1,888,372.84	14,416,558.03	8,684,118.15
Trust fund receipts reappropriated for investments	1,848,168.60	5,042,175.46	30,229,299.29	32,022,213.85
Proceeds sale of surplus property	986,567.37	1,015,544.60	19,925,339.12	43,544,447.18
Panama Canal tolls, &c.	1,460,895.70	1,414,164.66	21,420,570.52	24,337,841.00
Receipts from miscellaneous sources credited direct to appropriations	2,283,049.90	1,956,779.49	26,536,058.51	26,822,675.90
Other miscellaneous	10,161,834.58	13,174,527.12	153,973,686.15	187,273,488.17
Total ordinary	$159,059,917.47	$167,106,429.39	$3,157,382,114.48	$3,387,162,673.96
Excess of ordinary rcts. over total expenditures against ordinary rcts	.....	.....	57,715,578.27	196,858,366.83
Excess of total expenditures chargeable against ordinary receipts	63,428,683.53	60,660,249.78	.....	.....
Total expr's chargeable against ordinary receipts	$222,488,601.00	$227,766,679.17	$3,099,666,536.21	$3,190,304,307.13

*Receipts and expenditures for June reaching the Treasury in July are included.
Balance today, $252,795,754.09.

CONSOLIDATED EXCHANGE

THURSDAY, MAY 28, 1925.

Sales.	High.	Low.	Last.	Chge.
500 Air Reduc	105¼	103⅝	104½	
60 Ajax Rub	13⅜	13⅛	13½	
1,040 Allied C & D	95⅝	93⅝	95⅝	+ 1⅝
280 Am-Chicla.	83⅝	83¼	83¼	
80 Am Agr Ch.	20⅜	20⅛	20⅜	
40 Do pf	56	56	56	
10 Am B't Sug	40¼	40¼	40¼	
2,400 Am Beach	36	32⅝	35⅝	+ 3⅛
1,170 Amer Cah	193	190¼	191⅞	
290 Am Car&Fy.	107	106	106⅜	
40 Am Chain	23⅜	23⅜	23⅜	
260 Am Cotton	83⅜	82¾	83⅛	
160 Am LaFran	13⅜	13¼	13⅜	
195 Amer Loco	124	124	124	
115 Am Radiat.	96¼	93½	95¾	
120 Am Safe R.	52⅝	51⅝	52⅜	
400 Am S & C	9⅛	8⅞	8⅞	
210 Am S & R.	102¼	100½	102	
1,385 Am Sug R	65	63½	64¼	
95 Am Sum T.	8¼	8¼	8¼	
220 Am T & T.	139	138⅜	139	
160 Am Tobacco	97	96⅜	96⅜	
150 Do B	96¼	95¾	96¼	
395 Amacon Cop.	39⅝	38¾	39⅛	
60 Amoloil	6⅜	6⅜	6⅜	
70 As Dry Gds	53⅞	53⅜	53⅞	
195 Asso Oil	39¾	38¾	39¼	
280 At. T &SFe.	119⅝	118⅜	119¼	
50 At. Rfg	45	45	45	
130 Atlan Refin.	110¼	110¼	110¼	
100 Atlas Tack.	114	111¾	111¾	
1,780 Bald Loco.	119	115¾	118¾	
160 Balt. & Ohio	77⅞	77¼	77¼	
1,320 Barnsd'l Cp	24¾	24¼	24¾	
50 Bruns B Col	29	29	29	
410 Beechnut C.	71¼	70⅝	71¼	
280 Beth Steel.	40¾	40¾	40¾	
180 Briggs Mfg.	43⅜	42⅞	43⅜	
830 B M T.	46¾	44⅝	46¾	
60 B R T pf.	79¼	78¼	79¼	
30 Bklyn Un G	90¾	90¾	90¾	
400 Butte & Sup	27¾	26¾	26¾	
390 Cal Packing	115¾	113¾	114¾	
120 Cal Petrol.	29¼	28¾	28¾	
80 Childs Co.	54¼	54¼	54¼	
90 Cal & Aris.	130¼	130¼	130¼	
150 Can Sea. pf	65¾	63½	63½	
120 Cerro dePas Copper	50¾	49⅜	50¼	
640 Cer-Teed	49¾	49¼	49¾	
210 Chandler M.	36	35½	35¾	
80 Ches & Ohio	98¾	97¾	97¾	
70 Chi Gt Wes	13¾	13⅝	13½	
90 Do pf	28¾	27¾	27¾	
150 Chi, M &St P	9	9	9	
120 Do pf	14¾	13½	13¾	
100 Chi & E Ill	34½	34¾	34¾	
140 Do pf	46¾	46¾	47⅛	
285 Chile Cop.	35	34¾	35	
100 Chino Cop.	20¾	20⅝	20⅝	
95 Colo Fl & Ir	39¾	38¾	38¾	
160 Col Carbon.	48	48	48	
150 Col G & E.	69¾	68	68¾	
300 Congoleum.	27¼	27¼	27¼	
50 Con Tin Foil	1¼	1¼	1¼	
120 Cons Cigar.	43¼	42¾	43¼	
300 Cons Gas.	87¾	86¾	87¾	
100 Consol Can.	66¾	66¾	66¾	
595 Consl Motors	11¼	11	11	
600 Corn Prd Rf	83¾	82⅞	83⅜	
300 Crex Steel.	79½	78½	79½	
610 Cub-Am Sug	30¾	29¾	30¾	

Sales.	High.	Low.	Last.	Chge.
100 Cu Cane Sug	12⅛	12⅛	12⅛	
390 Cuba Cane Sugar pf	52¼	51⅛	51⅜	
80 Cuyml Fruit	53⅞	53⅜	53⅞	
280 Davison Ch.	39⅞	39¾	39¾	
50 Del & Hud.	149¾	149¾	149¾	
150 D. L & W.	144¾	144¾	144¾	
370 Doug Pectin	19	19	19¼	
300 Dup'nt deN.	168⅞	165¾	167⅜	
394 Dodge Br A	24¾	24½	24¾	
180 Dodge Br pf	78⅜	78	78⅜	
410 Eaton Axle & Spring	19⅞	18⅜	19⅛	
70 Erie	28⅝	28⅜	28⅝	
50 Erie 1st pf.	38⅝	38⅝	38⅝	
360 El Prod Mfg	10¼	10¼	10⅜	
690 Elec Pwr & Lt	35	33¾	34½	
60 Fed L & T.	31⅞	31⅞	31⅞	
675 Famous Players Lasky.	107⅜	105¾	106⅞	
1,180 Fisher Body.	72½	69¾	72½	
100 Fed Mining & Smelting	17¼	16¾	16¾	
90 Fed Min & Smelt pf.	55¾	55¼	55¾	
140 Fisk Rubber	16⅝	16⅝	16⅝	
405 Freeport-Tex	16⅛	15½	16	
150 Gen Asphalt	57	57	57	
70 Gen Cigar.	89¾	89¼	89¼	
610 Gen Elec.	286⅜	283¾	285¾	
280 Gen Motors.	77¾	77¾	77¾	
150 Gen Pet.	54¾	53⅞	53⅞	
90 Ginter Co.	36⅜	36⅜	36⅜	
80 Gimbel Bros	54¼	53¾	54¼	
120 Glidden Mtrs	22¾	22	22¾	
170 Gr West Sg.	100⅜	98¾	100⅜	
290 Gr North pf	67⅝	66⅞	66⅞	
390 Gulf States Steel	87½	84¾	85¾	
370 Gulf Mobile & Nor Ry.	30¼	30¼	30¼	
140 Hayes Wheel	40¾	39¾	39¾	
160 Houston Oil.	69¾	68½	69¾	
570 Hudson Mtrs	37¾	36⅝	37¾	
90 Hupp Mot Car	15¾	15¼	15¾	

NEW YORK CENTRAL TRAFFIC DECREASED

Freight Declined 27,224,344 Tons in 1924 and 1,480,709 Fewer Passengers Carried.

CURRENT ASSETS $99,510,240

Current Liabilities $23,434,146 Less Than in 1923—Considering Consolidation Plans.

The annual report of the New York Central Railroad Company for 1924, just issued, shows current assets of $99,510,240, a decrease of $803,560 from 1923, and current liabilities of $23,161,111, a decrease of $23,434,146. The income account, as previously published, indicates a net income of $39,250,399, equivalent to $12.88 a share on 3,048,368 common shares and comparing to $45,339,426, or $16.90 a share on 2,682,374 common shares in 1923. These figures include the operations of the Boston & Albany Railroad and the Ohio Central Lines.

Patrick E. Crowley, who succeeded the late Alfred H. Smith as President of the road on April 9, 1924, writes to the stockholders that the company moved 105,351,776 tons of revenue freight during the year and carried 69,117,706 revenue passengers. Comparison with 1923, he says, shows a decrease of 27,224,344 tons, which was largely due to unsettled economic conditions in union coal mines served by the road. There was a decrease in passengers carried of 1,480,709, principally in local passengers other than commuters and due in a large measure to automobile and motor bus competition. Commutation business, he added, showed a substantial increase.

"In the report for 1923," he says, "attention was called to the pendency of the proceeding before the Interstate Commerce Commission for the consolidation of the railways of continental United States into a limited number of systems, and reference was made to the manner in which such proceeding might affect the interest of the New York Central Lines. It was stated that the taking of testimony was concluded in December, 1923.

"The case was argued and submitted in January, 1924. No report has been made by the commission. However, the subject of the grouping of the railroads has continued to receive the consideration of the commission and of railroad managements.

"Among those called upon to deal the subject there is a growing appreciation of the difficulty in taking, in advance of any consolidation, final plans for the allocation of all the railways of the country, and there are those who advocate an amendment of the law which will permit the commission to approve specific consolidations in harmony with the general purposes of the law in advance of the promulgation of all-inclusive plans.

"Economies in operation, he states, have produced 57 per cent. more revenue ton miles, while the items entering into the cost of operation are approximately 81 per cent. higher. The amount of service during 1924 was not as great as the previous year, but the cost per unit of traffic was less and the amount of income available for capital per unit of service was greater. Any reduction of rates on the road, he asserts, would react to the detriment of the public, as the ability of the company to provide additional facilities for increased and high class service would be impaired.

He sums up the question of west side improvements as follows:

"The 1923 report contained the statement that the company had applied to the Public Service Commission asking it to take action under the act of the Legislature of the State of New York passed in 1923, making it unlawful for any railroad operating within the limits of Greater New York to operate after Jan. 1, 1926, within the limits of the city, with any motive power except electricity, and the Legislature at its session in 1924 passed an act amending the act of 1923 by including, in effect, the cities of Yonkers and Mount Vernon as cities adjoining New York. That part of the Putnam Division within the city of Yonkers is therefore covered by this act. Supplemental petition covering the road for the action of the Public Service Commission has been presented to the commission.

"At the 1925 session of the Legislature a bill, introduced at the instance of the railroad companies concerned, amending the foregoing acts and extending the time until Jan. 1, 1929, was passed by both houses of the Legislature but was vetoed by the Governor."

CENTRAL MAY LEASE WEST VIRGINIA ROAD

Reported to Be Negotiating for Company Owning Valuable Terminal Rights in Pittsburgh.

The New York Central was reported yesterday to have almost completed negotiations for the lease of the Pittsburgh & West Virginia Railway, which operates a line from near Jewett, Ohio, easterly to Pittsburgh, where valuable terminal rights are owned. This road was acquired by George Jay Gould in 1904 in the hope of providing an Eastern link for the Gould system, which he planned would run from coast to coast, but which ended disastrously. It is now owned by a group of men who are said to have purchased it largely because of the road's coal properties and now that these properties have been segregated are willing to sell.

The Central's terms are said to be a 6 per cent. guarantee on the common and preferred stock and the assumption of the road's funded debt. An official of the Central refused to discuss them yesterday or to deny or confirm the report of the purchase. He declared that he had "nothing to say."

It had been rumored before that the Pittsburgh & West Virginia was included in the tentative plans of Leonor L. Loree, President of the Delaware & Hudson, for a fifth system in the East, and Mr. Loree and other rail heads were believed to be prospective bidders.

The road has never paid dividends on the common stock, although $4.98 a share was earned last year and $5.05 the previous year. In the annual report for 1924 President Frank F. Taplin said: "Only the uncertainty of mine operation is holding back recognition of common stockholders, who have been very patient."

The Pittsburgh Terminal Coal Corporation was separated from the railroad last December. Under the plan of segregation the carrier's $9,100,000 outstanding 6 per cent. preferred stock was retired, $3,000,000 equipment trust certificates were issued and the stockholders received an opportunity to subscribe to $4,000,000 6 per cent. preferred and $8,000,000 common stocks of the coal subsidiary.

The coal company still supplies the road with a large portion of its business and the recent increase in the railroad's earnings are thought to be due to the fact that the mines have been operating at capacity for several months.

Three New Issues Listed on Curb.

The New York Curb Exchange has listed 225,000 authorized shares of the common stock, no par value, of the Charles Freshman Company, Inc.; 100,000 authorized shares of common stock, no par value, of the Tulip Cup Corporation, and has admitted to temporary listing on a "when issued" basis, 1,250,000 authorized shares common stock, no par value, of the Sun Oil Company.

MARKET AVERAGES.

STOCKS.

YESTERDAY'S RANGE.

	High.	Low.	Last.	Net Ch'ge.
25 railroads	80.55	79.79	80.07	— .23
25 industrials	144.89	143.44	144.02	+ .54
50 stocks	112.73	111.61	112.04	+ .06

DAILY RANGE OF 50 STOCKS.

	High.	Low.	Last.	Net Ch'ge.
May 27	112.33	111.39	111.99	+ .45
May 26	112.08	110.94	111.54	— .17
May 25	112.60	111.46	111.71	— .57
May 23	112.94	112.05	112.28	— .15
May 22	112.91	111.72	112.40	+ .40
May 21	112.69	111.32	112.00	+ .12
May 20	112.69	111.12	111.88	+ .45

MONTHLY RANGE OF 50 STOCKS.

May	High.	Low.	Last.
*1925	112.91 May 22	105.87 May 3	112.04
1924	85.83 May 26	82.73 May 20	84.31
1923	93.67 May 31	91.25 May 22	86.10
1922	81.90 May 29	76.91 May 11	80.58
1921	78.13 May 6	67.25 May 25	77.75
1920	86.28 May 10	77.74 May 20	82.47
1919	90.86 May 29	78.50 May 1	86.78

YEARLY RANGE OF STOCKS.

*1925	112.91 May 22	101.16 May 30	112.04
†1924	88.56 Feb. 4	82.56 Apr. 22	84.31

Full Years.

1924	107.22 Dec. 31	82.26 Apr. 22	106.72
1923	95.52 Mar. 6	77.15 Oct. 29	84.15
1922	92.06 Oct. 18	66.21 Jan. 10	86.53
1921	73.13 May 6	58.35 June 21	68.50
1920	94.07 Apr. 6	63.70 Oct. 23	67.96
1919	99.50 Nov. 5	79.78 Jan. 31	99.09

DOMESTIC BONDS.

YESTERDAY'S CLOSE.

	Net Change.	Day.	Month.	Year.
40 issues	84.86	+1.32	+6.23	

DAILY RANGE OF 40 DOMESTIC BONDS.

May 27	84.86 —.67	May 18	84.52 +.02
May 26	85.53 —.07	May 16	84.50 +.03
May 25	85.60 —.10	May 15	84.47 +.13
May 23	85.10 +.17	May 14	84.34
May 22	84.93 +.18	May 13	84.34 +.06
May 21	84.75	May 12	84.28 +.07
May 20	84.75 +.17	May 11	84.19 —.06
May 19	84.58 +.06	May 9	84.25 —.08

YEARLY RANGE OF 40 BONDS.

May	High.	Low.	Last.
*1925	85.10 May 23	81.99 Jan. 5	84.86
†1924	78.96 May 26	76.95 Jan. 2	78.63

Full Years.

1924	82.46 Dec. 4	76.95 Jan. 2	81.99
1923	79.43 Jan. 4	75.58 Oct. 2	76.71
1922	82.54 Aug. 22	75.01 Jan. 3	79.12
1921	76.31 Nov. 29	67.56 June 20	75.27
1920	78.14 Oct. 21	65.57 May 21	68.66
1919	79.65 June 2	71.06 Dec. 18	72.00

FOREIGN BONDS.

YESTERDAY'S CLOSE.

	Net Change.	Day.	Month.	Year.
10 Govt. issues	103.03	+.06	+1.59	+4.57

DAILY RANGE OF FOREIGN BONDS.

May 27	102.97 +.30	May 18	102.76 —.11
May 26	102.67 —.05	May 16	102.87 +.17
May 25	102.72 —.10	May 15	102.70 —.02
May 23	102.82 —.03	May 14	102.72 —.01
May 22	102.85 —.06	May 13	102.73 +.26
May 21	102.91 +.09	May 12	102.47 —.11
May 20	102.82 —.03	May 11	102.58 +.09
May 19	102.85 +.09	May 9	102.27 +.03

YEARLY RANGE 10 FOREIGN BONDS.

May	High.	Low.	Last.
*1925	103.03 May 28	101.04 Jan. 2	103.03
†1924	98.72 Feb. 2	97.40 Mar. 2	98.46

Full Years.

1924	102.65 Nov. 26	97.40 Mar. 8	101.10
1923	104.12 June 7	96.92 Jan. 30	97.83
1922	103.10 Apr. 17	97.41 Nov. 14	99.91

*To date. †Corresponding date last year.

BANK OF ENGLAND GOLD AT HIGH-RECORD FIGURE

Increases £782,000 in Week—French Bank Reduces Notes, State Repays 250,000,000.

Yesterday's statement of the Bank of England showed the following changes for the week:

Gold coin and bullion...increased	£782,068
Reserve in banking dept., gold and notes...decreased	159,000
Notes in circulation...increased	941,000
Loans on Gvt. securities...decreased	141,000
Loans on other securities...increased	1,585,000
Gvt. deposits...increased	3,015,000
Other deposits...increased	31,000
Proportion of the bank's reserve to deposit liabilities this week is	4,484,000

23.07; last week it was 24.08. Last week's percentage was the highest point reached since the year ended; the former high post-war point was 23.50, on March 17, 1920. The lowest was 7.20, on Dec. 30, 1920.

The statement compares as follows with the corresponding weeks one and two years ago:

1925.	1924.	1923.
Total gold holdings	£156,690,279	£128,184,802	£127,524,330
Reserve in banking dept. gold and notes	27,597,000	22,202,887	22,723,835
Notes in circulation	148,182,235	125,731,915	124,550,495
Public deposits	15,747,677	15,490,091	20,753,609
Other deposits	106,716,081	104,551,347	98,429,126
Government securities	97,637,000	42,332,467	42,067,126
Other securities	75,041,998	73,302,269	71,255,827
Ratio of reserve	23.07	18.50	19

Present gold holdings of the Bank of England are the largest in the history of the institution. Before the war the largest amount ever held was £45,250,152, on Sept. 3, 1913. Smallest during the war was £30,281,152, on Dec. 15, 1915; largest, £74,585,063, in Armistice Week of 1918.

The Bank of England's official discount rate remained unchanged at 5 per cent., to which it was raised from 4 per cent. on March 5, 1925. At this date last year the rate stood at 4 per cent. in 1922, at 6½ per cent. in 1921, at 7 per cent. in 1920, at 5 per cent. in 1919, at 5 per cent. in 1918, at 5 per cent. in 1917, at 5 per cent. in 1916, at 5 per cent. in 1915 and at 3 per cent. in 1914.

The Bank of France.

The weekly statement of the Bank of France shows the following changes in francs:

Gold in hand...increased	42,000
Silver in hand...decreased	2,904,000
Notes in circulation...decreased	47,258,000
Treasury deposits...increased	46,729,000
General deposits...increased	201,324,000
Bills discounted...increased	322,867,000
Advances...decreased	74,632,000

The State repaid the bank 250,000,000 francs during the week. Advances to the State now stand at 23,850,000,000 francs. Last week's advances were the highest reached since Nov. 10, 1921, and comparing with 22,700,000,000 a year ago, and 23,000,000,000 two years ago. Under the vote of the French Parliament on April 15 the legal limit on such advances is now 26,000,000,000 francs, against the previous 22,000,000,000. Largest amount ever reached by these advances, 27,000,000,000 francs in 1921; smallest during the last three years, 21,200,000,000 in March, 1922.

The principal items in the statement compare as follows with the same date one and two years ago, in thousands of francs:

	Gold.	Circulation.	Discounts, &c.
1925	5,146,362	42,702,589	7,590,165
1924	5,542,870	39,534,279	7,005,133
1923	5,537,397	36,740,960	4,937,039

Under the vote of April 15 the legal limit on the note circulation is now 45,000,000,000 francs, against a previous 41,000,000,000. The highest figure reached this year, and the highest on record, was 43,408,813,000 on May 8. The lowest point reached by the bank's circulation in the concerted reduction of 1921-1922 was 35,281,790,000 on March 23, 1922, to which it had been reduced since 39,645,896,000 on Nov. 4, 1920, the highest figure ever reached until March of 1924.

The French bank's official discount rate was left unchanged at 7 per cent., to which it was raised on Dec. 11, 1924.

THIRD AV. LINE REPORTS

Shows Net Income for April of $4,863—Expenses Decrease.

The Third Avenue Railway System reports for April total operating revenue of $1,222,451, compared with $1,236,582 last year, a decrease of $14,131. Operating expenses were $917,733, a decrease of $32,857. After taxes and other deductions there was net income of $4,863, against $17,289 the same month last year, a decrease of $12,425.

For the ten months of the company's fiscal year operating revenue was $12,006,308, against $12,979,457 the preceding year, a decrease of $73,179. The company showed a deficit of $186,173, against a profit of $5,790 the previous year, a decrease in the net income account of $191,963.

MISCELLANEOUS MARKETS

PUBLIC UTILITY STOCKS.

	Bid.	Asked.
Adirondack Power & Light	93	95
Adirondack Power & Light pf	106	108
American Gas & Electric	83	83½
American Gas & Electric pf	89	91
American Light & Traction	97	98
American Light & Traction pf	99	100½
American Power & Light	64½	65½
American Power & Light pf	86	87
American Public Utilities	79	90
American Public Utilities pf	89	92
American Superpower, A	36½	37½
American Superpower, B	35	36½
Appalachian Power	97	98
Appalachian Power pf	97	100
Arizona Power	81	85
Arkansas Light & Power pf	96	97
Associated Gas & Electric pf	53	54
Brooklyn Borough Gas	90	100
Carolina Power & Light	420	430
Cen. Ill. Pub. Ser. 6% pf	86½	88
Central States Electric	29	30
Central States Electric pf	89	98
Cities Service, new interim	38½	39½
Cities Service pf	66	67.75
Cities Service, B	82½	82½
Cities Service pf., B	77½	78
Cities Service, bankers' shares	19¼	...
Columbus Ry., Power & Light	142	200
Columbus Electric & Power	144	97
Commonwealth Power, pf	100	103
Commonwealth Power pf	167	170
Commonwealth Power corp. op	84	86
Conn. Light & Power 7% pf	73	74
Conn. Light & Power 8% pf	105	110
Consolidated Gas pf	115	118
Consumers' Power 6% stocks	60	60
Continental Gas & Elec., partic.	93	93
Continental Gas & Elec., prior	91½	95
Eastern Texas Electric	73	75
Eastern Texas Electric pf	100	...
Electric Bond & Sh. Sec. Corp.	75	76
Electric Bond & Share pf	103½	105
Electric Investors, Inc.	29	30
Electric Investors, 10% rets	40	41
Electric Railway Securities	15	16
El Paso Electric	73	75
El Paso Electric pf	99½	103
Empire Gas & Fuel pf	94	98
Federal Utilities	17	...
Federal Utilities pf	75	...
Galveston-Houston Electric	36	36
Galveston-Houston Electric pf	72	78
General Gas & Electric	93	97
General Gas & Electric cv. pf	98	98
General Gas & Electric pf., A	112	112
General Gas & Electric pf., B	97	100
Georgia Railway & Power	87	90
Georgia Railway & Power 6% pf	108½	110½
Illinois Power & Light pf	98	100
Jer. Cent. Pow. & Lt. Co. 7% pf	98	98
Kentucky Securities Corp.	75	85
Keystone Tel. (Philadelphia)	45	53
Kings County Lighting 7% pf	98½	100
Lehigh Power Securities	143	145
Michigan Electric pf., A	31	32
Mississippi River Power	42	49½
Mississippi River Power pf	97	100
Mississippi River Power 6% pf	97	100
Mountain States Power	93	96
Mountain States Power pf	94	96
National Power & Light	245	248
National Power & Light pf	99¾	101
National Public Svce. A com	22½	23½
National Public Service 7% pf	98	100
New York Steam Corp.	74	80
North Carolina Public Serv. pf	91	95½
Northern N. Y. Utilities 7% pf	98	99
Northern Ohio Power	11	11¼
Northern Ohio Power opts., w. i.	9	10
Northern Ontario Lt. & Power	47½	48½
Northern Ontario Lt. & Pow. pf	75	76½
Northern States Power pf	112	116
Northern Texas Electric	97	100
Northern Texas Electric pf	42	45
Oklahoma Gas & Electric pf	63	70
Pacific Gas & Electric pf	90	96
Penn.-Ohio Securities Co.	14	16
Portland Ry., Light & Power	47½	49
Portland Ry., Light & Power pf	93	94
Power Corp. of N. Y. 7% pf	96½	100
Power Securities Corp.	17	20
Power Securities Corp. 2d pf	35	38
Public Service Col. pf	95	100
Puget Sound Power & Light	57½	59½
Puget Sound Power & Lt. 6% pf	83	86
Puget Sound Power & Lt. 7% pf	106	108½
Republic Railway & Light	60	63
Republic Railway & Light pf	80	85
Securities Corp. gen. com	80	85
Securities Corp. gen. pf	80	85
Sierra Pacific Electric	17	18
Southern California Edison	109	110
Southern Cal. Edison 7% pf	106	108
Southern Power & Light of Md	30	...
Southern Power & Light pf	101	104
Southwestern Light & Power A	35	40
Southwestern Light & Power B	15	20
Standard Gas & Light 7% pf	99½	100
Standard P. & L. pf. (with com.)	106½	108½
Tampa Electric Co.	202	...
Tenn. Electric Power	68	69
Tenn. Electric Power 1st 6% pf	83	85
Tenn. Electric Power 2d 6% pf	80	85
Tenn. Electric Power 7% pf	99¼	100
Toledo Edison 8% pf	99	103
United Gas & Electric	98	103
United Gas & Electric pf	86	88
Utilities Power & Light 7% ctfs	99	101
Utica Gas & Electric pf	102	104
West Missouri Power pf	92	95
Western Power	52	53
Western Power 7% pf	91	94
Western States Gas & Electric	19	...
Western States Gas & Electric pf	90	95

STANDARD OIL STOCKS.

	Bid.	Asked.
Anglo-American	23¾	23¾
Atlantic Refining	106	107
Do pf.	116	116½
Borne-Scrymser	205	210
Buckeye Pipe Line	61½	62½
Chesebrough	61½	61½
Do pf.	113	115
Continental Oil	26¼	26¾
Crescent Pipe Line	11¾	12¼
Cumberland Pipe Line	145	146
Eureka Pipe Line	78	80
Galena Signal Oil	54	54¾
Do pf. (old)	111	112
Do pf. (new)	104	106
Humble Oil Refining	63¾	64
Illinois Pipe Line	140	142
Imperial Oil, Ltd.	23½	23¾
Indiana Pipe Line	73¼	74
International Petroleum	26	26¾
Magnolia Petroleum	143	147
National Transit	22¾	23
New York Transit	60	60½
Northern Pipe Line	82¼	84
Ohio Oil	67½	68¼
Penn. Mex. Fuel	31	32
Prairie Oil & Gas	59	59¾
Prairie Pipe Line	120½	120
Solar Refining	220	228
S. Penn Oil	172	180
Southern Pipe Line	82¼	84
S. Pa. Pipe Line	67	70
Standard Oil of Cal.	68¾	68¾
Standard Oil of Indiana	66¾	66¾
Standard Oil of Ky.	118½	119
Standard Oil of Kansas	34½	34¾
Standard Oil of Nebraska	246	248
Standard Oil of New Jersey	42¾	43¼
Do pf.	117½	118
Standard Oil of N. Y.	44	44¼
Standard Oil of Ohio pf.	119	120
Swan-Finch Oil Corp.	16	17
Do pf.	15	25
Union Tank Car	126	127¼
Do pf	112	115
Vacuum Oil	83½	89
Washington Oil	30	33

GUARANTEED STOCKS.

Company	Rate.	Bid.	Asked.
Albany & Susq. R. R.	11	202	205
Atlanta & Char. Air Line	9	175½	176
Canada Southern R. R.	3	57½	59
Cleveland & Pittsburg R. R.	7	70	71
Erie & Kalamazoo	8½	75	78
Fort Wayne & Jack. pf.	5½	107	109
Georgia R. R. & Bank	10	202	205
Gold & Stock Telegraph	6	113	115
Lackawanna of N. Y.	4	80	81
Minn., St. P. & S. S. M.	4	59	61
Morris & Essex R. R.	7½	80	81
Mobile & Birmingham pf	4	71	72
N. Y., Lack. & Western	5	101	104
Northern R. R. of N. J.	4	64	66
Oswego & Syracuse	9	88	90
Pitts., Bessemer & L. E.	3	29	30
Pitts., Bessemer & L. E. pf	5	59	60½
Pitts., Ft. Wayne & Chi. pf	7	141	143
Rensselaer & Saratoga R. R.	7	121	123
United N. J. R. & C.	10	201	203
Utica, Chenango & Susq.	8	118	120
Valley R. R.	5	99½	101½
Warren R. R.	7	68	70

*Dividend subject to Federal income tax.

NEW YORK BANK STOCKS.

	Bid.	Ask.
America	295	305
Am Exch	395	...
Am Union	145	155
Bank of U S	200	206
Bk of t c	200	206
Bowery	500	...
Bryant Park	200	225
B'way Cent	200	...
Bronx Boro	600	...
Bronx Nat	190	210
Butch & D	155	170
Bk of t c	152	162
Capitol Nat	185	195
Cent Merc	270	280
Chase	425	432
Chat & P	314	320
Chelsea Exch	188	195
Chemical	650	660
City	456	462
Coal & Iron	275	290
Colonial	450	...
Commerce	392	397
Com'wealth	300	330
Continental	220	...
Corn Exch	485	495
Cosmopolitan	155	...
East River	255	270
Fifth Av	2000	2200
Fifth Nat	290	310
First	2450	2550
Garfield	340	...
Gotham	173	178
Greenwich	400	...
Harriman	490	510
Hanover	990	1020
Lebanon	120	140
Liberty	135	140
Manhat Co	173	178
Mech & M	407	412
Mutual	420	...
Nat Amer	165	...
New York	210	230
Park	467	472
Penn Exch	110	120
Port Morris	190	...
Public	485	495
Queensb Nat	175	185
Seaboard	505	520
Standard	315	...
State	460	462
Trade Bank	140	146
Wash Hts	300	...

TRUST AND SURETY COMPANIES

	Bid.	Ask.
Alliance	140	...
Am Surety	138	144
Bk N Y & T	595	605
Bankers	480	485
Bond & Mtg	248	255
Bronx Co	195	210
Brooklyn	720	...
Cent Union	785	800
Empire	395	320
Farm L & T	480	495
Fid Intl	238	246
Fulton	304	314
Guaranty	320	325
Irving-Col	240	253
Kings Co	2160	2200
Lawyers Mtg	217	222
Law Tit & G	266	274
M'facturers	355	380
Midwood	200	210
Mtg Bond	130	138
Mut Tr of W	183	...
Nat Surety	207	212
N Y Tit & M	450	435
N Y Tit & M	548	353
People's	715	...
Realty Assoc	220	...
Do 1st pf	90	94
Do 2d pf	80	85
Title Guar	567	570
Unit States	1600	1700
U S Title G	238	245
U S Mtg	345	355
West T & T	715	...
Westchester	325	...

EQUIPMENT BONDS.

(The subjoined quotations, calculated on a percentage basis, are the average of the prices for all maturities.)

Name.	Maturity.	Rate.	Bid.	Ask.
Atlantic Coast L	1925-35	6	5.25	5.00
	1925-36	6½	4.95	4.75
Baltimore & Ohio	1925-33	4½,5	5.00	4.75
Do	1925-34	5	5.05	4.80
Bethlehem Steel	1925-50	7	6.25	6.00
Boston & Albany	1925-27	4½	5.50	5.00
Buff., Roch. & Pitts	1925-38	4½,5,6	4.90	4.50
Canadian North'n	1925-29	6	5.20	4.80
Canadian Pacific	1925-32	4½	5.15	4.85
Cent. R. R. of N.J.	1925-43	5	5.05	4.75
Do	1925-48	5	4.85	4.60
Cent. of Ga. Ry.	1925-45	5	5.50	5.00
Ches. & Ohio	1925-39	5	4.90	4.80
Do	1925-30	5	5.00	4.90
Do	1925-37	5½,6½	5.10	4.80
Do	1925-38	6	5.30	5.00
Chicago & Alton	1925-37	6	5.70	5.50
Chi., Bur. & Q.	1925-35	4	5.30	5.00
Chi., Mil. & St. P.	1925-38	5,5½	5.70	5.35
Do	1925-75	4	5.85	5.50
Chi. & Northwest	1925-37	6	5.35	5.05
Do	1925-38	5,6½	5.10	4.80
Chi. R. I. & Pac.	1925-34	4½,5	5.10	4.85
Do	1925-88	5	5.60	5.25
C., St. P., M. & O.	1925-31	7	5.30	5.05
C., C., C. & St. L.	1925-29	5	4.95	4.75
Do	1925-39	6	5.30	5.00
Col. & Southern	1925-35	4	5.50	5.20
Del. & Hudson	1925-35	6	5.30	5.00
Erie Railroad	1925-37	4½,5	5.25	5.00
Do	1925-38	5,6	5.60	5.25
Fruit Grow. Exp.	1925-38	5½,6	5.40	4.80
Gt. Northern Ry.	1925-38	5	5.00	4.80
Do	1925-36	6	5.35	5.05
Hocking Valley	1925-35	5	5.10	4.85
Do	1925-35	6	5.40	5.10
Illinois Central	1925-39	4½,5	4.95	4.75
Do	1925-36	5½,6½,7	5.05	4.75
Do	1925-35	6	5.25	5.00
Kan. City South.	1925-38	5½	5.05	5.00
Do	1925-35	6	5.50	5.25
Long Island	1925-38	5,6	5.55	5.15
Louis. & Nash.	1925-37	4½,5	4.90	4.75
Do	1925-35	6	5.00	4.80
Do	1925-36	6½	5.05	4.80
Michigan Central	1925-32	5,6	5.00	4.75
Do	1925-35	6	5.25	5.00
M., S. P. & S. S. M.	1925-38	4½,5	5.00	4.80
Do	1925-35	6	5.20	5.00
Mo., Kan. & Tex.	1925-36	6	5.65	5.35
Missouri Pacific	1925-38	5	5.55	5.25
Do	1925-38	5½,6½	5.40	5.15
N. Y. Central	1925-39	4½,5	4.95	4.70
Do	1926-36	6	5.25	5.00
Do	1925-35	6	5.05	4.80
N. Y. C. & St. L.	1925-38	4½,5	5.00	4.80
N. Y., N. H. & H.	1925-29	4½,5	5.50	5.10
Do	1925-30	6,7	6.50	6.00
Norfolk & West	1925-34	4½	4.85	4.50
Northern Pacific	1925-32	4½,7	5.10	4.80
Pac. Fruit Exp.	1925-37	7	5.10	4.85
Penn. R. R.	1925-39	4½,5	4.85	4.70
Do	1925-35	6	5.05	4.80
Pere Marquette	1925-35	5	5.50	5.25
Reading Co.	1925-43	4½,5,6	5.15	4.85
Seaboard Air L.	1925-40	5,6½,6	4.87	4.60
Southern Pac.	1925-29	4½,5	4.90	4.70
Do	1925-38	6	5.25	5.00
Do	1925-35	6	5.00	4.85
Southern Ry.	1925-39	4½,5	5.00	4.75
Do	1925-37	5½	5.10	4.80
Do	1925-35	6	5.25	5.05
St. L. & S. F.	1925-31	6	5.15	4.90
Do	1925-35	6	5.30	5.00
St. L. So. West.	1925-39	5½	5.30	5.15
Union Pacific	1925-37	5	4.80	4.50
Do	1925-35	6	5.00	4.50
Virginian Ry.	1925-38	5	5.00	4.80
Wabash R. R.	1925-39	5	5.50	5.20
West. Maryland	1925-37	5	5.50	5.20
Do	1925-36	6,7	5.75	5.35
Western Pacific	1925-38	5	5.35	5.10
Wheeling & L. E.	1925-37	5	5.50	5.20
Do	1925-35	6	5.00	5.35

JOINT STOCK LAND BANK BONDS

Bank of Issue.	Rate.	Maturity.	Bid.	Asked.
Chicago of Chicago, Ill.	4½	1964-84	101	102
Chicago of Chicago, Ill.	4½	1952-32	102	102½
Chicago of Chicago, Ill.	5½	1951-31	104½	106
First of Montgomery, Ala.	5	1955-35	102	103
Kansas City of Kansas City, Mo.	5	1964-84	103	104
Liberty Central of St. Louis	5	1964-84	102¾	104
Potomac of Washington, D.

CALIFORNIA CAPITAL SEEKS PACIFIC MAIL

Herbert Fleishhacker Sponsors Offer of $10.50 for Steamship Company Shares.

DIRECTORS FAVOR PROPOSAL

Must Buy W. R. Grace & Co.'s Half Interest for $450,000 Cash and Properties.

California interests headed by Herbert Fleishhacker have offered to purchase the entire capital stock of the Pacific Mail Steamship Company, at $10.50 a share, under certain conditions, and a special meeting of the company's stockholders will be held on June 10, to vote on the proposal. Fifty per cent. of the 300,000 shares of capital stock of the Pacific Mail Steamship Company, or 150,000 shares, is owned by W. R. Grace & Co. The American International Corporation is the largest minority stockholder, with 92,794 shares.

Executives of the American International Corporation yesterday stated that they had approved the offer. The company has also sent a letter to other minority stockholders recommending acceptance.

The question of liquidating the affairs of the Steamship Company has been before its Board of Directors for some time. But according to the letter sent to stockholders by Gale H. Carter, President, and M. C. Brush, Chairman of the Board of Directors, the outstanding problems are "to find a means of winding up the company's affairs which will produce a present cash realization for stockholders, instead of a protracted liquidation with its inevitable losses and heavy expenses," and "to find, under existing shipping conditions, a purchaser for the company's vessels at satisfactory terms."

In view of these conditions, the letter states that the company considers it "particularly fortunate that the directors have been able to arrange, subject to the approval of stockholders, a plan which, in their opinion, solves both problems and gives the stockholders an immediate cash realization."

The plan to be submitted to stockholders consists of:

(1) an offer from a group of responsible California interests headed by Herbert Fleishhacker to purchase from stockholders up to 150,000 shares, being one-half of the company's outstanding capital stock, for $10.50 cash per share, provided that the company buys from W. R. Grace & Co. the remaining 150,000 shares which they own or control, for $450,000 in cash and the vessels of the company except the tanker Solana, together with the good-will and certain miscellaneous properties appurtenant to the Inter-Coastal and San Francisco-Panama services; W. R. Grace & Co., at the same time, releasing the company from all liability upon its $1,000,000 of mortgage bonds now owned by them, and also assuming certain liabilities appurtenant to the vessels and services taken over by them.

(2) an offer from W. R. Grace & Co. to sell such 150,000 shares of stock to the company and accept in exchange therefor the cash and properties referred to above.

The letter further states that "the Board of Directors are thoroughly and unreservedly of the opinion that the plan outlined above is to the best interests of all the stockholders and heartily recommend its adoption and the approval of the steps necessary to bring about its consummation."

ROAD WOULD RESTRAIN COMMERCE BOARD

The Virginian Asks Injunction Against Order for Through Western Rates on Coal.

RICHMOND, Va., May 28 (AP).—Seeking an injunction against an Interstate Commerce Commission order which would compel it to establish through Western freight rates on carlot coal shipments from West Virginia mines via the Chesapeake & Ohio Railway, counsel for the Virginian Railway began argument here today before a special session of the Federal Court for the Southern District of West Virginia.

Another plan by which the West Virginia mines served by the Virginian would enjoy through Western rates was presented, predicated on the lease of the Virginian by the Norfolk & Western. It would allow shippers the advantage of the tariff now existing on the latter road.

The Virginian also set forth that it will apply to the Interstate Commerce Commission for permission to establish through rates to points in the District of Columbia and Maryland by way of Alta Vista on the Southern Railway and the Baltimore & Ohio.

The order by the commission which would be made effective on June 25 was termed unduly preferential to coal mines in West Virginia that are served by the Virginian, on the ground that it would afford them a duplication of routes which are not available to the mines served only by the Norfolk & Western and the Chesapeake & Ohio. In establishing such an order it was asserted the commission exceeded its power.

Both the Virginian and the Chesapeake & Ohio maintain a parity of rates on eastbound freight, it declared. All of the mines in the district served by two carriers are in active competition, it was set forth, and correspond geographically.

NET OF 51 RAILROADS $48,986,000 IN APRIL

Operating Profit Drops From the $49,047,000 Reported in April, 1924.

Fifty-one American railroads reporting to date show aggregate net operating income during April of $48,986,000, compared with $49,047,000 in April, 1924. Gross operating revenues were $369,179,000 against $373,527,000 last year.

Roads reporting yesterday included the Great Northern, which showed a gross of $7,312,926 and a net of $668,322 for the month, compared with $7,363,431 and $679,417 in April, 1924. For the first four months of the year the road's net was $3,114,366 against $2,825,125 the year before.

The report of the Northern Pacific indicates gross revenues of $6,689,896 and net operating income of $773,917, against gross of $7,309,212, and net of $1,042,269 the previous year. Four months' net was $3,373,557, compared with $4,329,746 in 1924.

Gross operating revenue of the Southern Railway increased from $14,908,579 in April, 1924, to $12,221,292 this April. Net operating income advanced from $2,377,540 to $2,650,292.

BUYS UTILITIES COMPANY.

National Public Service Corporation Adds to Its Holdings.

Announcement was made yesterday that the Municipal Service Company, operating nine subsidiary utility companies in Virginia, Pennsylvania, Georgia and Ohio has been purchased by the National Public Service Corporation. The latter company was organized in March as the holding company for the Fitkin utility properties. With the acquisition of the Municipal Service Company, the National has a property valuation given yesterday of more than $100,000,000, with gross revenues of about $20,000,000 a year.

The Municipal Service Company serves a territory with a population of 500,000 and includes the Alexandria Light & Power Company, Valdosta (Ga.) Lighting Company, the Ware County Light & Power Company, the Chester Valley Electric Company, the York Railways Company, the Glen Rock Electric Light & Power Company, the Citizens Traction Company and the Tittusville Light & Power Company in Pennsylvania. In addition there is the Youngstown Suburban Railway Company in Ohio.

FOREIGN EXCHANGE.

Franc Rallies From Early Attempt to Depress—Support Evident—Lira Strong—Sterling Quiet.

Support for the French franc was evident again yesterday, good-sized blocks being taken up when the market showed signs of wavering in the initial trading, during which time the rate dropped to 4.86¾ cents from 4.00¾ on Wednesday. London and Continental selling accounted for the break, but the buying on this side was soon assertive enough to the foreign operators that they changed their position and joined in sending the rate back to 5.02 cents, a gain of 1¾ points over the previous closings. The Italian bill likewise registered an improved level on the strength of a demand recognized as coming from important quarters. The lira rose 2 points to 3.99½ cents, but this was shaded a point at the close.

Sterling was steady on a small volume of business, the pound ruling at $4.86 for the best part of the session. Holland, Belgian and Spanish documents were slightly reactionary. Swiss and Scandinavians were dull and practically unchanged from Wednesday.

There was a good demand for the South Americans, particularly for the Argentine and Uruguayan remittances. Far Easterns were irregular, the Chinese and Indian rates being firm, with a heaviness in the Japanese yen which sent it off 6 points to 41.63 cents.

THURSDAY, MAY 28, 1925.

Range of Rates, Sight Exchange.

	High.	Low.	Wednesday's Final.	Final.
LONDON	$4.86	$4.85⅝	$4.86	$4.86
PARIS	5.02	4.98¾	5.01½	5.00¾
ROME	3.99½	3.97	3.98½	3.97½
AMSTERDAM	40.16	40.14	40.14½	40.15
BERLIN	23.81	23.81	23.81	23.81
MADRID	14.51	14.50	14.50	14.51
STOCKHOLM	26.76	26.73	26.76	26.76

Closing Rates.

In the subjoined table the quotation on sterling represents dollars and decimals of a dollar; all others represent cents and decimals of a cent. Quotations preceded by the decimal mark indicate a price measured in fractions of a cent.

Europe.

	Thurs-day.	Wednes-day.	Week Ago.	Year Ago.
STERLING—Par $4.86% per sovereign.				
Demand	4.86	4.86	4.85⅛	4.31
Cables	4.86⅛	4.86⅛	4.85⅞	4.31⅛
Com., 60 days	4.81⅝	4.81⅝	4.82⅛	4.26⅝
Com., 90 days	4.79⅞	4.79⅞	4.80⅜	4.27⅛
FRANCE—Par 19.3 cents per franc.				
Demand	5.01½	5.00¾	5.14⅝	5.22¼
Cables	5.02⅛	5.01	5.15⅛	5.23
ITALY—Par 19.3 cents per lira.				
Demand	3.98½	3.97¼	4.07⅛	4.33⅛
Cables	3.98⅝	3.97⅝	4.07⅜	4.33⅝
BELGIUM—Par 19.3 cents per franc.				
Demand	4.93	4.34¼	5.00½	4.40¼
Cables	4.93½	4.95	5.01	4.50
GERMANY—Par 23.8 cents per mark.				
Demand	23.81	23.81	23.81	....
Cables	23.81	23.81	23.81	....
*AUSTRIA—Par 20.3 cents per crown.				
Demand	14.12⅝	14.12⅝	14.125	.0044⅛
Cables	14.125	14.125	14.125	.0014⅛
CZECHOSLOVAKIA—Par 20.3 cents per crown.				
Demand	2.96½	2.96⅛	2.96½	2.94⅛
Cables	2.96½	2.96½	2.96½	2.94½
DENMARK—Par 26.8 cents per krone.				
Demand	18.81½	18.82	18.88	16.80
Cables	18.83½	18.83	18.90	16.82
FINLAND—Par 19.3 cents per finmark.				
Demand	2.52½	2.50¾	2.52½	2.51⅛
Cables	2.52½	2.50⅜	2.52⅝	2.51¼
GREECE—Par 19.3 cents per drachma.				
Demand	1.73	1.74½	1.76	1.97
Cables	1.73½	1.75¼	1.76½	2.00
HOLLAND—Par 40.2 cents per florin.				
Demand	40.14½	40.15	40.19	37.31
Cables	40.16½	40.17	40.21	37.35
HUNGARY—Par 20.3 cents per crown.				
Demand	.0014	.0014	.0014	.0012
Cables	.0014	.0014	.0014	.0012
NORWAY—Par 26.8 cents per krone.				
Demand	16.89	16.89	16.87	13.73
Cables	16.91	16.91	16.89	13.76
POLAND—Par 19.2 cents per zloty.				
Demand	19.25	19.25	19.25	.000012
Cables	19.25	19.25	19.25	.000012
PORTUGAL—Par $1.0805 per escudo.				
Demand	5.15	5.15	5.15	2.92
Cables	5.20	5.20	5.20	2.97
RUMANIA—Par 19.3 cents per leu.				
Demand	.47½	.47¼	.47⅛	.43½
Cables	.47⅝	.47¼	.47⅛	.43½
SPAIN—Par 19.3 cents per peseta.				
Demand	14.50	14.51	14.58	13.65
Cables	14.51	14.52	14.59	13.67
SWEDEN—Par 26.8 cents per krona.				
Demand	26.26	26.76	26.75	26.50
Cables	26.78	26.78	26.77	26.53
SWITZERLAND—Par 19.3 cents per franc.				
Demand	19.34½	19.34½	19.33⅛	17.63
Cables	19.35½	19.35¼	19.34⅛	17.65
YUGOSLAVIA—Par 19.3 cents per dinar.				
Demand	1.67½	1.68⅜	1.62½	1.23¼
Cables	1.67½	1.68⅜	1.62½	1.23¼

Far East.

	High.	Low.	Final.	Final.
CHINA—Cents per silver dollar for Hongkong: per tael for Shanghai and Peking.				
Hongkong—				
Demand	54.88	54.88	54.75	52.00
Cables	55.00	55.00	54.875	52.12
Peking—				
Demand	77.00	77.00	76.50	74.50
Shanghai—				
Demand	74.75	74.63	74.75	71.63
Cables	74.87	74.75	74.375	71.73
INDIA—Calcutta: Cents per rupee, nominally stabilized at one-tenth of a pound sterling.				
Demand	36.38	36.21	36.25	30.38
Cables	36.50	36.43	36.375	30.50
PHILIPPINE ISLANDS — Manila: Par 50 cents per silver peso.				
Demand	49.75	49.75	49.75	49.25
Cables	50.00	50.00	50.00	49.50
JAVA—Par 40.2 cents per florin.				
Demand	41.00	41.00	41.00	36.75
JAPAN—Par 49.8 cents per yen.				
Demand	41.63	41.69	41.88	40.26
Cables	41.75	41.81	42.00	40.38

South America.

ARGENTINA—Par 42.44 cents per Argentine paper dollar.				
Demand	40.68	40.63	40.50	32.75
Cables	40.81	40.75	40.63	32.875
BRAZIL—Par 32.45 cents per paper milreis.				
Demand	10.50	10.43	10.375	11.06
Cables	10.63	10.50	10.43	11.06
CHILE—Par 36.5 cents per paper peso.				
Demand	11.37	11.37	11.49	10.72
Cables	11.42	11.42	11.54	10.77
PERU—Par $4.8665 per pound.				
Checks	4.12	4.12	4.12	4.15
Cables	4.13	4.13	4.13	4.16
URUGUAY—Par $1.0342 per gold peso.				
Demand	98.12	97.63	97.25	78.89
Cables	98.37	97.87	97.50	79.24

Canada.

MONTREAL—Par 100 cents per Canadian dollar.				
Demand	100.00	100.00	100.00	98.28

Russian Currency.

Prices for pre-revolution Russian ruble notes were as follows:

	Par.	Bid.	Asked.
51.40 cents per ruble.			
100-ruble notes		.12	.13
500-ruble notes		.05½	.06¾

*Price of one Austrian schilling, representing value of 10,000 Austrian crowns. Previous quotations for crown had been at rate of $14.21½ per million crowns.

LULL IN BOND MARKET AS THE HOLIDAY NEARS

Several Large Issues Are Due to Be Offered the First of Next Week.

A lull in the offerings of bond issues has arrived. Several large foreign issues will be floated within a few days, and there are several large municipal and industrial issues on the way, but they are not quite ready. The week-end holiday is responsible in some cases for holding them up.

The principal item announced for today is the sale to Kidder, Peabody & Co. and the Mohawk Valley investment Corporation by the Rome Wire Company of $3,000,000 fifteen-year 6 per cent. debenture bonds. The proceeds will be used to call short term notes of the company on July 1, and for other purposes.

The Tidal Osage Oil Company announces that on Aug. 1 it will redeem the principal amount of $250,000 ten-year 7 per cent. guaranteed sinking fund gold bonds, dated Aug. 1, 1921, and due Aug. 1, 1931. Payment, with unpaid accrued interest, together with a premium of 3½ per cent., will be at the First National Bank of New York.

The Pacific Gas and Electric Company contemplates an issue of $10,000,000 first and refunding mortgage 5 per cent. bonds, subject to approval of the California Railroad Commission. The bonds will be offered by a syndicate headed by the National City Company.

Atlantic, Gulf & West Indies.

The Atlantic, Gulf and West Indies Steamship Lines report net income of $461,713 for the quarter ended March 31, equal, after allowing for preferred dividends, to $1.90 a share on the 149,634 common shares. This compares with a net income of $164,552, or $1.19 on each of 137,429 shares, in the same quarter of last year.

Exchange Permits Rubber Stamp.

The Board of Governors of the New York Stock Exchange have ruled that, effective June 15, Stock Exchange firms may use a rubber stamp in endorsing their signatures, in place of the age-old method of pen and ink endorsement. The enormous increase in business on the Exchange has caused the ruling.

FIFTH AV. BANK PAYS $26 EXTRA DIVIDEND

Leads the List of Companies Taking Favorable Action Yesterday.

COPPER CONCERN RESUMES

Inspiration Company Announces a Payment—Extra Dividend on New Jersey Zinc.

Directors of the Fifth Avenue Bank of New York have declared a special dividend of $26 a share in addition to the usual quarterly payment of $8. Both dividends are payable July 1, to stockholders of record June 30. Numerous other favorable dividend announcements were made yesterday. One company, however, announced the suspension of dividend payments, while another reduced its quarterly disbursement.

The Inspiration Copper Company announced the resumption of dividend payments by declaring 50 cents a share payable July 6, to stockholders of record June 18. This is the first dividend since January, 1924.

An extra dividend of 2 per cent. was declared on the common stock of the New Jersey Zinc Company, payable July 10, to stockholders of record June 20.

The Todd Shipyards Company announced a reduction yesterday in the quarterly dividend from $1.50 to $1 a share. The smaller dividend is payable June 20, to stockholders of record June 2.

Consolidation Coal Company announced the suspension of dividend payments on the preferred. A dividend of $1.75 a share was due to be paid on the preferred stock June 1.

The American Safety Razor Company announced a quarterly dividend of 75 cents a share payable July 1, to stockholders of record June 10. Heretofore the company has paid semi-annual dividends of $1.50 a share each.

Directors of the Interstate Iron and Steel Company announced a dividend of $1 a share on the preferred stock to be credited to accumulated dividends. It is payable July 15, to stockholders of record July 8.

The Baldwin Locomotive Company announced the regular semi-annual dividend of 3½ per cent. on the common and preferred stocks, both payable July 1, to stockholders of record June 6.

Other companies announcing the declaration of regular dividends yesterday included: Autocar Company, on the 8 per cent. preferred stock; Advance Rumely, on the preferred; Brooklyn Union Gas; Detroit Edison; Great Western Sugar, common and preferred; Liggett and Myers, preferred; National Bank of Commerce; Northwestern Telegraph; Orpheum Circuit, preferred; St. Louis & Southwestern, preferred; Schulte Retail Stores, preferred, and Standard Plate Glass, prior preferred and cumulative preferred.

PAIGE-DETROIT DIVIDENDS.

Declares a Stock Payment Besides the Regular Ones.

Special to The New York Times.

DETROIT, Mich., May 28.—The Paige-Detroit Motor Car Company declared the regular quarterly dividend of 1¾ per cent. on the preferred stock today, payable July 1 to stockholders of record June 15.

It declared also a cash dividend of 30 cents a share and a stock dividend of ten per cent. on the common stock, the former payable July 1 to stockholders of record June 20, and the stock dividend payable July 15 to stockholders of record June 30.

Three months ago the company paid three per cent. in cash and a stock dividend of 2½ per cent. on the common stock, of which there is now outstanding approximately 615,000 shares.

DEALS IN RIGHTS ARE OFF.

Error Was Made In Notice Sent by Business Machine Company.

Because of an error in the notice sent to the New York Stock Exchange by the International Business Machine Company, regarding a proposed increase in the capital stock of the company, the New York Stock Exchange yesterday ordered the cancellation of all contracts in the rights which would accrue to stockholders as a result of the proposed increase in stock.

The company in its original notice to the Exchange informed that institution that the stockholders would have the right to subscribe to fifteen shares of new stock for each 100 shares now held, at $100 a share. The total amount of new stock to be issued is only 10,046 shares, and on this basis, stockholders will have the right to subscribe to six and two-thirds shares for each 100 shares held. It was reported that the new stock to be issued June 20, will carry the $2 dividend payable July 10, to stockholders of record June 24.

H. E. BYRAM EXPLAINS ST. PAUL RECEIVERSHIP

Due to Economic Conditions, Panama Canal, Autos and Federal Control, He Says.

MINNEAPOLIS, Minn., May 28 (AP).—President H. E. Byram of the Chicago, Milwaukee & St. Paul Railway told the Traffic Club of Minneapolis today that the factors causing the recent receivership of the road were the war-time disturbance of economic conditions, the diversion of traffic to the Panama Canal and motor vehicles, the acute business depression of the Northwest and "the extensive control by the Government" of railroad earnings, expenses and operations.

Many other railroads have been doing business without profit for several years and others are only able to pay dividends because of their heavy investment in other lines more favorably situated, Mr. Byram said.

Articles appearing in the press relative to the St. Paul's financial condition were in some cases "colored according to the prejudice," Mr. Byram asserted in setting forth that for a number of years "it has not been possible for a railroad to seriously misbehave even if it wished to do so."

Government regulation and supervision, he said, precluded improper conduct of a railroad's affairs. He continued:

"A railroad's books and records must be kept in the manner and form prescribed by the Government.

"A railroad's earnings come from freight and passenger rates, which are established by the Government. While, according to the Transportation act, the rates are intended to bring a 'fair return' to the carriers, they have fallen short of doing so in every year since the law was passed.

"Wages and working conditions of employes, which constitute more than 60 per cent. of a road's operating expenses, also are established by the Government.

"There is also the item of taxes, so high nowadays, compared with previous years, which is costing the St. Paul Railroad about $9,000,000 a year and of which more than $1,000,000 goes to the State of Minnesota."

Turning to motor vehicle transportation, President Byram said it was a mistake to assume that the railroads are not intensely interested in the possibilities of this field. In some localities, he pointed out, motor cars already have been installed by rail lines.

"The railroads are not trying to eliminate the motor vehicles," he said, "but merely wish to bring all phases of the question before the paople so they may realize the unfavorable reaction against themselves in diversion of business needed to pay the running expenses of the railroads."

President Byram termed the use of the Panama Canal for coast-to-coast traffic "another illustration of unregulated and unfair competition which adversely affects the railroads and therefore reacts against the interest of the public."

He stated that each 50,00 tons of cross-country business diverted to the canal means a loss of about $1,000,000 to the transcontinental roads west of Chicago.

MERGER DATA FILED.

Buffalo, Niagara and Eastern Power Seeks Approval of Stock Plan.

The application of the Buffalo, Niagara and Eastern Power Corporation for consent of the Public Service Commission to acquire and hold more than 10 per cent. of the common stock of the Buffalo General Electric Company, Niagara Falls Power Company, Niagara, Lockport and Ontario Power Company and the Tonawanda Power Company has been filed with the commission. The companies will be merged under the terms of an offer of exchange securities, recently announced.

The petition recites that the main source of power of all these companies is the Niagara Falls power generated by the Niagara Falls Power Company, and declares that this company is now using all water permissible to be diverted for power purposes from the water of the Niagara River on the American side.

"The time is rapidly approaching," it says, "when the productive capacity of the generating plants of the operating companies will be insufficient to meet the demands for electric service at peak-load periods in the respective territories served by the operating companies, without making large capital expenditures for additional generating plants."

REPORT OF THE REICHSBANK

Increases Noted in Gold and In Deposits Abroad.

BERLIN, May 28.—The Reichsbank report as of May 23 shows the following changes in reichsmarks:

Gold and bullion increased 538,000; deposits abroad decreased 20,941,000; reserve in foreign currencies increased 179,000; bills of exchange and cheques decreased 65,619,000; silver and other coins increased 730,000; notes on other banks increased 6,564,000; advances increased 331,000; investments increased 42,000; other assets increased 11,971,000; notes in circulation decreased 66,713,000; other maturing obligations decreased 48,942,000; loans from Rentenbank decreased 3,486,000; other liabilities decreased 24,007,000; total gold holdings 1,015,292,000.

RESERVES' ASSETS AGAIN PASS BILLION

Weekly Balance Sheet Shows Gains in Discount Holdings and Acceptances.

NOTE CIRCULATION LARGER

New York Bank Gains $50,700,000 in Discounts, but Acceptances Are Smaller.

WASHINGTON, May 28.—The consolidated statement of condition of the Federal Reserve banks on May 27, made public by the Federal Reserve Board, shows increases of $75,600,000 in holdings of discounted bills and of $2,400,000 in acceptances purchased in open market and a decrease of $9,200,000 in Government securities, with the result that total earning assets went up $68,800,000, to $1,054,400,000. Federal Reserve note circulation increased $14,200,000 and cash reserves $1,200,000, while non-reserve cash declined $4,200,000.

Discounted bills held by the Federal Reserve Bank of New York increased $50,700,000 during the week, as compared with an aggregate decline of $70,000,000 reported during the preceding two weeks. The Cleveland bank shows an increase of $11,100,000 in holdings of discounted bills, Philadelphia of $6,900,000 and Boston of $4,000,000, while the Atlanta bank reports a decline of $4,400,000.

Holdings of purchased bills by the Federal Reserve Bank of Boston were $9,400,000 larger than a week ago and by the San Francisco bank $4,200,000 larger, while the holdings of the New York and Philadelphia Reserve Banks were smaller by $8,400,000 and $5,100,000, respectively.

The system's holdings of Treasury notes went down $9,200,000 and of United States bonds $500,000, while holdings of Treasury certificates of indebtedness went up $500,000.

The principal changes in Federal Reserve note circulation during the week comprise a reduction of $1,800,000 reported by the Atlanta bank, and the following increases: Cleveland, $8,800,000; Philadelphia, $6,900,000; Boston, $1,700,000, and San Francisco, $1,400,000.

A summary of changes in the principal assets and liabilities of the reserve banks during the week and the year ending May 27 follows:

	Week.	Year.
Total reserves	+ 1,200,000	−232,400,000
Gold reserves	+ 3,400,000	−279,800,000
Total earning assets	+68,800,000	+204,200,000
Discount bills, total	+75,600,000	− 15,600,000
Secured by U. S. Govt. obligation	+55,200,000	+ 51,400,000
Other bills discounted	+20,400,000	− 67,000,000
Bills bought in open market	+ 2,400,000	+191,700,000
U. S. Govt. securities, total	− 9,200,000	− 15,900,000
Bonds	− 500,000	− 67,600,000
Treasury notes	− 9,200,000	+ 13,800,000
Certificates of indebtedness	.....	− 67,900,000
Federal Reserve notes in circulation	+14,200,000	−220,500,000
Total deposits	+25,500,000	+204,400,000
Members' reserve deposits	+20,000,000	+202,100,000
Government deposits	+ 5,900,000	− 1,800,000
Other deposits	400,000	+ 4,100,000

+ Increase. − Decrease.

FEDERAL RESERVE STATEMENT.

Comparative statement of conditions at close of business, May 27:

District.	Gold Reserve.	Total Bills Discounted.	Total U. S. Govt. Secur.	F. R. Notes. in Circul'n.	Due Members' Reserve Acct.	Ratio &c.
Boston	$261,631,000	$33,702,000	$4,336,000	$203,909,000	$131,790,000	81.8
New York	935,790,000	110,446,000	61,775,000	332,023,000	842,707,000	82.6
Philadelphia	216,917,000	41,633,000	17,832,000	140,250,000	125,978,000	78.6
Cleveland	296,871,000	47,568,000	27,653,000	204,923,000	174,651,000	79.6
Richmond	78,153,000	46,354,000	6,226,000	70,603,000	63,290,000	60.3
Atlanta	143,601,000	18,332,000	16,811,000	136,452,000	68,325,000	76.4
Chicago	349,066,000	45,105,000	29,004,000	158,521,000	204,186,000	78.0
St. Louis	49,362,000	20,615,000	35,009,000	46,459,000	79,371,000	53.4
Minneapolis	82,761,000	5,692,000	17,945,000	61,607,000	52,313,000	73.1
Kansas City	85,173,000	7,506,000	37,430,000	62,262,000	82,761,000	61.1
Dallas	52,529,000	5,060,000	32,502,000	40,843,000	56,848,000	62.7
San Francisco	286,157,000	31,988,000	49,099,000	196,320,000	155,974,000	75.6

In the Previous Week.

District.	Gold Reserve.	Total Bills Discounted.	Total U. S. Govt. Secur.	F. R. Notes. in Circul'n.	Due Members' Reserve Acct.	Ratio &c.
Boston	$268,731,000	$29,663,000	$11,248,000	$201,901,000	$134,873,000	83.4
New York	931,592,000	59,781,000	80,173,000	331,457,000	816,072,000	82.7
Philadelphia	216,712,000	36,734,000	23,045,000	133,350,000	121,088,000	78.7
Cleveland	293,206,000	36,492,000	31,665,000	196,103,000	173,888,000	80.4
Richmond	78,898,000	45,906,000	5,299,000	71,547,000	64,248,000	61.0
Atlanta	142,778,000	22,697,000	12,600,000	138,272,000	67,583,000	76.1
Chicago	348,954,000	42,257,000	32,525,000	158,936,000	211,006,000	77.7
St. Louis	54,482,000	18,588,000	26,640,000	46,833,000	75,417,000	59.0
Minneapolis	79,612,000	6,233,000	17,346,000	61,754,000	50,182,000	71.8
Kansas City	87,280,000	7,537,000	36,592,000	62,951,000	82,553,000	61.5
Dallas	48,056,000	4,551,000	28,935,000	41,723,000	54,981,000	59.1
San Francisco	274,318,000	29,771,000	44,416,000	194,952,000	155,270,000	78.3

Consolidated resources and liabilities of the twelve Federal Reserve Banks compare as follows:

RESOURCES.	May 27, 1925.	May 20, 1925.	May 28, 1924.
Gold with Federal Reserve agents	$1,521,237,000	$1,531,216,000	$2,105,803,000
Gold redemption fund with U. S. Treasury	62,460,000	50,679,000	46,463,000
Gold held exclusively against F. R. notes	$1,583,697,000	$1,581,895,000	$2,150,328,000
Gold settlement fund with F. R. Board	651,885,000	654,157,000	594,007,000
Gold and gold certificates held by banks	602,429,000	598,569,000	373,478,000
Total gold reserves	$2,838,011,000	$2,834,621,000	$3,117,813,000
Reserves other than gold	143,814,000	145,974,000	96,461,000
Total reserves	$2,981,825,000	$2,980,595,000	$3,214,274,000
Non-reserve cash	52,450,000	56,665,000	46,238,000
Bills discounted:			
Sec. by U. S. Government obligations	216,007,000	160,854,000	164,586,000
Other bills discounted	197,992,000	177,548,000	265,054,000
Total bills discounted	$413,999,000	$338,402,000	$429,600,000
Bills bought in open market	278,413,000	276,025,000	86,760,000
U. S. Government securities:			
Bonds	85,012,000	85,529,000	17,409,000
Treasury notes	241,904,000	251,108,000	245,722,000
Certificates of indebtedness	22,298,000	21,745,000	70,151,000
Total U. S. Government securities	$349,214,000	$358,382,000	$333,282,000
Foreign loans on gold	10,500,000	10,500,000	.....
All other earning assets	2,250,000	3,250,000	551,000
Total earning assets	$1,054,376,000	$985,560,000	$850,193,000
5% redemption fund—F. R. Bank notes	.....	.....	28,000
Uncollected items	584,282,000	674,761,000	531,954,000
Bank premises	59,867,000	59,701,000	57,139,000
All other resources	23,792,000	23,190,000	25,207,000
Total resources	$4,756,592,000	$4,780,481,000	$4,725,033,000
LIABILITIES.			
F. R. notes in actual circulation	$1,670,635,000	$1,656,474,000	$1,891,147,000
F. R. Bank notes in circulation—net	.....	.....	317,000
Deposits:			
Member bank—reserve account	2,138,174,000	2,118,163,000	1,936,074,000
Government	38,624,000	32,732,000	40,384,000
Other deposits	25,076,000	25,527,000	20,982,000
Total deposits	$2,201,874,000	$2,176,422,000	$1,997,440,000
Deferred availability items	537,025,000	601,191,000	488,715,000
Capital paid in	115,852,000	115,448,000	111,493,000
Surplus	217,837,000	217,837,000	220,915,000
All other liabilities	13,696,000	13,149,000	15,006,000
Total liabilities	$4,756,592,000	$4,780,481,000	$4,725,033,000
Ratio of total reserves to deposit and F. R. note liabilities combined	77.0%	77.8%	82.7%
Contingent liability on bills purchased for foreign correspondents	$35,780,000	$39,007,000	$39,867,000

NEW YORK FEDERAL RESERVE BANK

Comparative statement of conditions at the close of business

RESOURCES	May 27, 1925.	May 20, 1925.	May 28, 1924.
Gold with Federal Reserve agent	$356,278,000	$356,321,000	$635,429,000
Gold redemption fund with U. S. Treasury	9,874,000	6,345,000	5,177,000
Gold held exclusively against F. R. notes	$366,152,000	$362,666,000	$640,606,000
Gold settlement fund with F. R. Board	258,468,000	231,684,000	150,667,000
Gold and gold certificates held by bank	331,170,000	337,242,000	172,235,000
Total gold reserves	$955,790,000	$931,592,000	$963,508,000
Reserves other than gold	31,570,000	34,727,000	21,860,000
Total reserves	$987,360,000	$966,319,000	$985,368,000
Non-reserve cash	15,844,000	16,251,000	9,699,000
Bills discounted:			
Sec. by U. S. Government obligations	76,443,000	40,796,000	44,424,000
Other bills discounted	34,003,000	18,985,000	15,438,000
Total bills discounted	$110,446,000	$59,781,000	$59,862,000
Bills bought in open market	66,675,000	75,080,000	41,504,000
U. S. Government securities:			
Bonds	8,542,000	9,794,000	1,202,000
Treasury notes	51,957,000	68,884,000	55,823,000
Certificates of indebtedness	1,276,000	1,495,000	18,905,000
Total U. S. Government securities	$61,775,000	$80,173,000	$75,930,000
Foreign loans on gold	2,835,000	2,835,000	.....
Total earning assets	$241,731,000	$217,869,000	$177,296,000
Uncollected items	184,493,000	174,533,000	117,688,000
Bank premises	16,572,000	16,709,000	15,159,000
All other resources	7,424,000	7,081,000	6,245,000
Total resources	$1,403,724,000	$1,398,762,000	$1,311,456,000
LIABILITIES—			
F. R. notes in actual circulation	$382,023,000	$331,457,000	$342,248,000
Deposits:			
Member bank—reserve account	$42,707,000	$16,672,000	758,558,000
Government	5,365,000	5,223,000	6,752,000
Other deposits	15,281,000	15,166,000	12,369,000
Total deposits	$863,353,000	$836,461,000	$775,679,000
Deferred availability items	114,469,000	137,088,000	101,443,000
Capital paid in	31,555,000	31,526,000	29,959,000
Surplus	58,749,000	58,749,000	59,920,000
All other liabilities	3,575,000	3,481,

CHAIN STORE SALES INCREASED IN APRIL

Federal Reserve Review Puts Total for Month 18 Per Cent. Higher Than in 1924.

WHOLESALE TRADE DROPPED

Department Stores in the New York District Averaged 3 Per Cent. Above Last Year.

A slight seasonal decrease in the volume of wholesale trade, an increase in department store sales and a sharp jump in the business of chain store systems are reported by the Federal Reserve agent at New York in a review of conditions in April, to be published in the June 1 monthly review of credit and business conditions.

"Sales of 200 leading dealers in fifteen lines of wholesale trade in this district were seasonally smaller in April than in March and 2 per cent. smaller than in April of last year, the same decrease as was shown for the first quarter of the year," says the review.

"Comparison by individual lines revealed the chief decreases from last year to have been in women's coats and suits, jewelry, groceries, shoes, drugs and hardware. Trade in silk goods, on the other hand, continued unusually active, and substantial increases occurred also in sales of diamonds and machine tools.

"Reports on wholesale stocks showed in April, as in previous months, substantial decreases from a year ago in stocks of cotton goods, silks and hardware, but increases in stocks of groceries, and jewelry and diamonds."

Regarding retail trade, the review says:

"April department store sales in this district averaged nearly 3 per cent. larger than a year ago, a slightly smaller increase than occurred in the first quarter of the year, and somewhat less than the usual year to year increase. Apparel store sales were about equal to those of a year ago, following a large gain in March. Chain store sales were increased by early Easter buying.

"Department store stocks at the end of April showed an increase of 2.3 per cent. over a year ago, a slightly smaller increase than in sales. The ratio of sales, however, to average stocks during the month, at selling prices, was 31.5 per cent., compared with 32.1 per cent. a year ago. The average amount of individual sales transactions was $3.03, compared with $2.94 in April, 1924.

"A comparison of department store sales by Federal Reserve districts in the first four months of this year with the corresponding period of last year indicates that except in this district, sales in the Industrial Northeastern section of the country have been generally smaller than last year, while sales in some of the agricultural districts of the South and West have shown substantial increases."

Concerning chain store business, the review says:

"April sales by reporting chain store systems were 18 per cent. larger than a year previous, due chiefly to increases shown by grocery, variety, 10-cent, and drug chains. Grocery and variety chains, as in recent months, showed particularly large increases both in the number of stores and in total sales.

"In the case of drug chains, on the other hand, the increase was almost wholly in sales per store, as the number of stores was only slightly more than last year.

"Shoe chains failed to increase their volume, despite an 18 per cent. increase in the number of stores, and both candy and tobacco chains reported smaller increases in sales than in the number of stores."

EARNINGS.

RAILROADS.

	1925.	1924.	1923.
Ann Arbor—			
April gross....	$435,705	$476,803	$488,875
Net op. income	29,206	49,269	62,703
4 mos. gross	1,782,332	1,850,126	1,933,865
Net op. income	279,637	136,640	*192,555
*Deficit.			
Bangor & Aroostook—			
April gross....	723,064	643,282	756,828
Net op. income	248,547	187,180	296,926
Bur. aft. chgs.	163,891	101,300	
4 mos. gross.	2,814,411	2,822,316	3,411,680
Net op. income	1,000,218	876,710	1,367,846
Bur. aft. chgs.	544,405	537,883	
Central of New Jersey—			
April gross....	4,614,660	4,336,629	4,874,036
Net op. income	1,000,000	1,065,405	1,363,538
4 mos. gross.	17,872,206	17,600,077	18,391,753
Net op. income	2,383,351	883,760	1,344,458
Chicago, Indianapolis & Louisville—			
April gross....	1,999,000	1,437,000	1,552,587
Net op. income	188,347	135,987	165,184
4mos' gross.	5,518,443	5,099,295	5,956,496
Net op. income	712,642	631,606	670,178
Chicago, St. Paul, Minn. & Omaha—			
April gross....	1,861,282	2,107,616	2,342,948
Net op. income	35,626	175,072	342,631
4 mos.' gross.	8,448,286	9,130,366	9,282,265
Net op. income	1,004,876	1,004,876	923,613
Cleve., Cincinnati, Chicago & St. Louis—			
April gross....	6,897,970	6,889,385	8,002,914
Net op. income	1,122,949	945,490	1,622,961
4 mos.' gross.	25,685,610	29,074,306	31,768,780
Net op. income	3,965,855	4,191,066	5,801,197
Delaware & Hudson—			
April gross....	3,559,517	3,881,466	4,050,695
Net op. income	668,299	486,237	696,349
4 mos.' gross.	14,744,776	14,744,776	14,091,707
Net op. income	1,995,542	1,380,738	197,718
Great Northern—			
April gross....	7,312,028	7,363,431	8,162,796
Net op. income	698,522	1,000,000	1,000,000
4 mos.' gross.	28,398,328	28,491,017	32,998,729
Net op. income	3,114,366	2,825,125	1,594,503
Hocking Valley—			
April gross....	1,574,269	1,364,290	1,384,690
Net op. income	261,282	171,878	298,873
4 mos.' gross.	5,285,861	5,093,289	5,084,112
Net op. income	862,796	1,092,004	707,755
Gulf Coast Lines—			
April gross....	1,424,025	1,427,253	906,565
Net op. income	504,346	481,940	232,302
Bal. for int...	512,290	472,877	232,424
Bur. aft. chgs.	324,325	376,235	134,573
4 mos.' gross.	5,018,136	4,821,669	3,612,491
Net op. income	1,400,126	1,507,213	943,631
Bal. for int...	1,367,396	1,486,050	967,249
Bur. aft. chgs.	996,491	1,106,012	564,927
International-Great Northern—			
April gross....	1,350,788	1,271,849	1,091,904
Net op. income	107,843	47,990	165,184
Bal. for int...	106,962	46,715	165,184
Bur. aft. chgs.	9,888	15,439	*83,344
4 mos.' gross.	5,615,782	5,264,975	4,533,911
Net op. income	444,231	191,328	345,653
Bal. for int...	564,368	447,960	253,040
Bur. aft. chgs.	163,247	54,304	*15,196
*Deficit.			
Long Island—			
April gross....	2,829,411	2,723,259	2,559,338
Net op. income	300,264	191,930	153,584
4 mos.' gross.	10,274,898	9,886,962	9,463,817
Net op. income	876,801	728,378	458,713
Maine Central—			
April gross....	1,587,672	1,682,200	1,986,982
Net op. income	189,796	172,395	438,431
4 mos.' gross.	6,776,170	7,013,706	6,729,823
Net op. income	949,358	739,043	86,104
Minneapolis & St. Louis—			
April gross....	1,025,020	1,031,527	1,351,570
Net op. deficit	331,343	422,546	276,833
4 mos. gross	4,536,514	4,672,365	5,611,961
Net op. deficit	179,661	251,161	*448,681
*Income.			
Northern Pacific—			
April gross....	6,889,896	7,309,212	8,039,342
Net op. income	773,917	1,042,999	933,349
4 mos.' gross.	27,298,873	28,600,408	30,663,857
Net op. income	3,373,357	4,329,746	3,036,540
Pennsylvania System—			
April gross.	56,977,139	56,757,328	64,833,984
Net op. inc.	7,002,413	7,351,408	8,028,960
4 mos.' gr.	228,587,608	226,815,185	241,076,727
Net op. inc.	22,000,488	26,436,691	25,045,086
Pittsburgh & Lake Erie—			
April gross....	2,568,401	2,873,134	3,779,891
Net op. income	706,783	726,603	1,519,961
4 mos. gross	11,126,359	11,418,250	14,400,587
Net op. income	3,214,272	3,396,773	5,520,945
Rutland Railroad—			
April gross....	528,356	546,579	582,461
Net op. income	65,088	71,011	85,988
4 mos.' gross.	1,989,153	2,124,680	2,176,785
Net op. income	133,982	385,256	275,083
Seaboard Air Line—			
April gross....	5,185,862	4,564,884	4,469,690
Net op. income	826,117	601,204	601,204
Total income..	884,986	741,412	631,177
Bur. af. chgs.	216,244	164,069	109,212
4 mos.' gross.	20,623,333	19,368,771	18,386,623
Net op. income	3,348,993	2,418,293	2,245,350
Total income..	3,847,125	3,641,974	3,406,003
Bur. af. chgs.	1,222,147	1,226,984	303,899
*Before deducting adjustment bond interest.			

PUBLIC UTILITIES.

	1925.	1924.	Increase.
Metropolitan Edison (including subsidiaries)—			
April gross....	$692,029	$651,402	$40,627
Bal. aft. tax.	301,812	240,350	61,162
12 mos.' gross.	8,090,812	7,839,961	239,411
Bal. after pf. dividends	1,192,494	881,180	311,344
Pennsylvania Edison (including subsidiaries)—			
April gross....	288,488	253,169	$14,681
Bal. aft. tax.	72,948	52,864	*20,316
12 mos.' gross.	2,962,777	3,162,246	*229,469
Bal. after pf. dividends	425,657	402,286	23,371
Reading Transit (including subsidiaries)—			
April gross....	246,908	251,391	$4,482
Bal. aft. tax.	21,870	14,573	7,297
12 mos.' gross.	3,023,008	3,106,541	*82,465
Bal. aft. pf. dividends	73,047	66,351	6,696
*After depreciation. †Decrease.			

EASTERN BUYING PUTS WHEAT UP

Surplus Is Quickly Absorbed and Late Deliveries Rise Nearly Four Cents.

Special to The New York Times.

CHICAGO, May 28.—A big bull market was on in wheat, with September and December selling at a new high on the crop and July in new ground for the season. Houses with Eastern connections absorbed the surplus in the pit on an opening break of around 1@2 cents, and with a material broadening in general buying by the public values were swept up 2@6 cents from the early low and the greater part of the advance was maintained to the last, with the new crop futures 2⅛@3¾ cents higher for the day.

May was dull and about ⅞ cent lower at the last, with little interest in that delivery.

The damage reports on Winter wheat are steadily increasing and the effect of the recent freeze is commencing to show up in parts of Illinois, Indiana and Ohio. Hessian fly and "takeall" are reported officially to be doing damage in Kansas, but as leading crop experts view the situation dry weather is now the main influence.

As the Government report is to be made up from data later than that of the private statisticians, due Monday, some traders look for the official returns to make a poorer showing than either the Murray, Snow, Cromwell or Bryant reports. Not only is the Winter wheat belt involved in a dry weather scare, but the Spring wheat also.

So far this month rainfall has been light at practically all stations this side of the international line. In Iowa the April 1 to May 28 precipitation has been only 3.15 inches, or 47 per cent. of normal. News other than on the crop have no effect on values.

Export demand was reported as slow, with sales estimated at 100,000 to 200,000 bushels in all positions. The continent was said to have entered the market late in the day and taken considerable wheat, but the quantities were not disclosed.

Tomorrow is the final day for settlement of May contracts.

Winnipeg May was tight and closed 5¼ cents higher on short covering.

Primary arrivals today were 950,000 bushels; week ago, 793,000; last year, 563,000. Shipments were 1,234,000 bushels; week ago, 978,000; last year, 566,000.

A bullish summary on the new crop situation issued by J. P. Griffin of J. S. Bache & Co. was instrumental in attracting attention to the December delivery of corn, and heavy general buying rushed it up to $1, and it closed within a fraction of the top, with a net gain of 3½ cents. Old crop deliveries were dull but ⅛@⅞ cents higher.

Primary arrivals today were 912,000 bushels; week ago, 533,000; last year, 679,000, and shipments, 438,000 bushels; week ago, 409,000; last year, 815,000.

Oats closed 1¼@1⅝ cents higher on dry weather and unfavorable crop reports.

May rye was ¼ cent lower and new crop futures were ⅝@1⅛ cents higher.

Today's Chicago prices for the principal grains were as follows:

WHEAT.

	High.	Low.	Close.	Close.	Prev. Year.	Last Year.
May	$1.72	$1.70¾	$1.71¾	$1.71¾	$1.03¾	
July	1.66¾	1.62	1.65⅝	1.65¾	1.07¾	
Sept.	1.61⅞	1.55⅝	1.61¼	1.57⅞	1.09	
Dec.	1.63⅝	1.57⅛	1.63	1.59½	1.10⅝	

CORN.

	High.	Low.	Close.	Close.	Prev. Year.	Last Year.
May	1.16⅜	1.15¼	1.16	1.15⅝	.78⅛	
July	1.18¾	1.16¾	1.17⅞	1.17¾	.76⅞	
Sept.	1.18¼	1.16¾	1.17⅛	1.17¼	.76⅛	
Dec.	1.00	.95¼	.99½	.99⅜	.69	

OATS.

	High.	Low.	Close.	Close.	Prev. Year.	Last Year.
May	.47¼	.46¾	.47⅛	.46⅞	.40⅜	
July	.49	.48⅛	.48⅝	.48⅜	.40⅝	
Sept.	.49¼	.48⅝	.48⅞	.48⅝	.40⅛	
Dec.	.51	.48⅝	.50⅛	.48¾	.41⅜	

RYE.

	High.	Low.	Close.	Close.	Prev. Year.	Last Year.
May	1.18⅝	1.16¼	1.17¼	1.17¼	.66⅜	
July	1.20⅜	1.18	1.19	1.18⅝	.67⅛	
Sept.	1.16⅛	1.15⅝	1.17⅛	1.16⅛	.68⅜	

PROVISIONS.

	High.	Low.	Close.	Close.	Prev. Year.	Last Year.
LARD—						
May	16.17	16.10	16.17	16.00	....	
July	16.35	16.25	16.30	16.07	10.50	
Sept.	16.47	16.35	16.40	16.30	10.60	
RIBS—						
July	17.70	17.70	17.70	17.55	....	
DRY SALTED BELLIES—						
July	.....	.....	20.02	20.00	....	

Winnipeg.

Today's Winnipeg prices for the principal grains were as follows:

WHEAT.

	High.	Low.	Close.	Close.	Prev. Year.	Last Year.
May	1.90¾	$1.92¼	$1.98	$1.92¾	$1.06⅞	
July	1.82⅝	1.84	1.84¼	1.78	1.07½	
Oct.	1.52¾	1.47¾	1.52	1.48¼	1.03¼	

OATS.

	High.	Low.	Close.	Close.	Prev. Year.	Last Year.
May	.56¼	.55¾	.57¼	.56¼	.40¼	
July	.56¾	.56⅛	.57⅜	.56⅝	.40⅝	
Oct.	.55	.54	.54¾	.52⅞	.39½	

Cash prices for the principal grains at Chicago follow: Wheat, No. 2 hard, $1.72@$1.73; No. 3 hard, $1.69@1.69¾; corn, No. 2 yellow $1.18¼@1.19¼; No. 3 mixed $1.16; oats, No. 2 white, 48¼@49c; No. 3 white, 43¾@47c.

Cash prices at other markets: Minneapolis, No. 1 Northern, $1.66⅝@1.68⅝; Wednesday, $1.68¾@1.69¾; Kansas City, No. 2 hard, $1.61@1.78; Wednesday, $1.56@1.76.

COMMODITY PRICES.

Number of Advances Reported in Leading Cash Staples—Small Loss in Rye.

Cash markets showed a generally higher level for a number of leading articles yesterday, wheat, corn, oats, coffee, butter and lard all moving higher. There was a slight loss in rye, in keeping with a heavy future market. Other staples, including provisions, metals and textiles were steady.

FOODSTUFFS—	May 23, 1925.	May 21, 1925.	May 29 1924.
Wheat, No. 2 red	$2.11⅝	$2.07⅜	$1.24
Corn, No. 2 yellow	1.36¾	1.38⅝	.97½
Rye, No. 2, c. i. f. b.	1.27¼	1.28	.78
Oats, No. 2 white	.48¾	.48⅝	.35⅝
Flour, Std. Spring pats.	8.75@9.25	9.00	6.50
Coffee, No. 7 Rio	.20¾	.19	.14¼
Sugar, granulated	.0580	.0570	.068
Butter, cream, 92 score	.42¼	.41	.40
Eggs, fr. gath. lsts.	.31½@32½	.32¾	.25¾
Lard, Mid. W.	16.75	16.87	10.50
Pork, mess	37.50	37.00	27.00
Beef, family	23.00@24.00	24.00	23.00
METALS—			
Iron, 2X, Phila.	22.00@23.00	24.00	23.50
Steel billets, Pitts.	35.00	35.00	40.00
Lead	6.50	6.50	7.00
Copper	13.50	13.50	12.70
Zinc, E. St. L. del'y.	7.10	6.95	5.85
Tin	55.25	54.87½	40.50
TEXTILES—			
Cotton, mid. upland	23.75	23.65	32.65
Printcloths	.06¼	.06¼	.06⅜

Range of prices, 1925, to date:

	Highest.		Lowest.	
Wheat	$2.34¾	Jan. 28	$1.65⅝	Apr. 8
Corn	1.52⅜	Jan. 16	1.13¼	Apr. 3
Rye	1.83⅜	Jan. 30	1.12¾	Apr. 27
Oats	.53	Jan. 19	.49	Apr. 3
Flour	10.35	Jan. 19	8.50	Apr. 27
Coffee	.24½	Jan. 3	.16¾	May 13
Sugar	.068	Jan. 2	.0560	May 5
Butter	.43½	Mar. 9	.37	Jan. 27
Eggs	.68	Jan. 20	.27¾	Mar. 9
Lard	17.75	Mar. 17	15.20	Apr. 27
Pork	41.50	Mar. 24	34.00	Jan. 2
Beef	25.00	Apr. 14	20.00	Jan. 20
Iron	25.50	Jan. 8	22.00	May 7
Steel	40.00	Jan. 2	35.00	May 7
Lead	10.85	Jan. 9	7.70	Apr. 20
Copper	15.00	Jan. 5	12.25	Apr. 17
Tin	60.50	Jan. 5	50.00	Apr. 9
Zinc, E. St. L.	8.12½	Jan. 20	6.75	May 4
Cotton	26.05	Mar. 2	22.20	May 13
Printcloths	.07	Mar. 6	.06¼	May 15

DECLARED DIVIDENDS.

Company.	Rate.	Per-cent-able.	Pay-able.	Hold. of Record.
Advance Rumeley pf	75c	Q	July 1	June 15
Am. Safety Razors	75c	Q	July 1	June 10
Am. Tob. Co., pf	2	Q	June 15	June 5
Bal. Loco. com. & pf.	2½	S-A	July 1	June 6
Bklyn Union Gas	$1	Q	July 1	June 13
Cramp (Wm) & Sons Ship & Eng. Bldg.	1	Q	June 30	June16
Detroit Edison	$2	Q	July 15	June 20
Fifth Av Bank	.36	Q	July 1	June 20
Do	$26	S-A	July 1	June 20
Gt. West. Sugar	2	Q	July 2	June 15
Do, pf	1.75	Q	July 2	June 15
Inspiration Cons. Copper	.50c		July 6	June 18
Inter. Silver, pf	1	Accum	July 15	July 6
Liggett & Myers Tob. pf	1.75	Q	July 1	June 15
M. J. Zinc	2	Ex	July 10	June 20
Northwestern Yeast	$1.50	S-A	July 1	June 20
Orpheum Circuit pf.	2	Q	July 1	June 15
Todd Shipyards	$1	Q	June 30	June 2

WALL ST. EXPECTS BIG TREASURY ISSUE

Looks for Offering Up to $300,000,000 to Cover Refinancing of June 15.

FORM IS NOT YET KNOWN

Will Consist of Long Term 4s and Short Term Certificates, Bankers Believe.

A United States Treasury issue of between $200,000,000 and $300,000,000 is expected in Wall Street banking circles to be offered within a few days to cover the Government's June 15 refinancing. The form of the offering has not been announced, but it is generally expected to be a dual issue of long term 4s and short term certificates of indebtedness.

The New York Federal Reserve Bank, anticipating the new issue, has instructed member banks as to methods of filing subscriptions. This procedure was first followed in connection with the financing of March 15. It includes advice to make sure that customers applying for small amounts through member banks will not suffer on final allotments in case of a heavy oversubscription.

There is maturing on June 15 an issue of $406,000 Treasury 4¼ per cent. notes, besides about $70,000,000 due on public debts. Against this are tax receipts, which are not expected to exceed $250,000,000, and a British semi-annual payment on debt account of about $68,000,000. Since the Treasury has been reported to have been a consistent purchaser of the issue which matures on June 15, it is believed that a substantial part of the original $406,000,000 has been redeemed in advance of maturity.

In Government fiscal circles it is felt that the time is opportune for the sale of long term 4 per cent. bonds, as the Treasury has no indebtedness falling due a year from now, it is expected that one-year certificates may be brought out, the rate for which might be 3¼ per cent., judging by prevailing conditions in the short term Government market. However, if the money market improves within the next few days, bankers say it may be possible for the Treasury to float a twelve months' issue at 3 per cent.

If the Treasury should offer long term bonds, it is expected that they would consist of an additional issue of 4s of 1944-54, of which $200,000,000 were sold at par last December. It is also possible that a new conversion offer may be made to holders of Liberty Third 4¼ per cent. bonds, which mature in 1928. Making an early start on its plans for June financing, the Treasury ten days ago offered prior redemption of the 4½ per cent. Treasury notes falling due on June 15.

RESERVE BANK POSITION.

Comparison of the Week's Items With Those of Preceding Periods.

There were no new high or low points for the year shown in the items of yesterday's Reserve Bank reports.

The following table shows the highest and lowest point reached thus far in 1925, and in a series of years past, by the important items in the reserve bank statements. Figures are in thousands of dollars:

Total Gold Holdings.

	High.		Low.	
1925	$2,953,035	Jan. 14	$2,834,621	May 20
1924	3,167,597	July 23	2,913,810	Dec. 24
1923	3,139,257	June 13	3,018,451	Jan. 4
1922	3,089,989	Oct. 11	2,875,289	Jan. 4
1921	2,670,044	Dec. 31	2,080,2[illegible]	Jan. 1
1920	2,059,363	Dec. 30	1,823,561	Mar. 19
1919	2,201,804	June 6	2,038,788	Aug. 29
1918	2,090,274	Dec. 27	1,687,720	Jan. 4
1917	1,671,133	Dec. 28	1,472,242	Jan. 5
1916	1,722,359	Dec. 29	484,000	May 10
1915	542,413	Dec. 30	251,306	Jan. 29

Rediscounts.

	High, 1925.		Low, 1925	
Govt. col	$283,332	Feb. 25	$101,946	Jan. 21
Other col	202,333	May 6	100,811	Jan. 21
	High, 1924.		Low, 1924.	
Govt. col	422,764	Jan. 12	70,570	Aug. 30
Other col	375,119	Jan. 12	124,272	Dec. 5
	High, 1923.		Low, 1923.	
Govt. col	477,053	July 2	251,920	Jan. 10
Other col	481,503	Oct. 2	219,700	Jan. 31
	High, 1922.		Low, 1922.	
Govt. col	477,456	Jan. 4	115,338	July 28
Other col	447,641	Jan. 4	247,045	May 13
	High, 1921.		Low, 1921.	
Govt. col	1,104,503	Jan. 7	431,801	Nov. 16
Other col	1,502,813	Jan. 7	692,646	Dec. 28
	High, 1920.		Low, 1920.	
Govt. col	1,572,980	Feb. 27	1,141,036	Dec. 30
Other col	1,616,113	Dec. 3	716,465	Jan. 30
	High, 1919.		Low, 1919.	
Govt. col	1,414,990	May 10	1,401,450	Dec. 19
Other col	684,514	Dec. 23	172,565	May 9

Reserve Note Circulation.

	High.		Low.	
1925	$1,805,383	Jan. 7	$1,656,474	May 20
1924	2,245,250	Jan. 2	1,729,850	Sep. 24
1923	2,411,038	Jan. 6	1,821,725	Aug. 1
1922	2,464,131	Dec. 27	2,122,010	Jan. 4
1921	3,270,023	Jan. 7	2,366,066	Nov. 30
1920	3,404,931	Dec. 23	2,850,944	Jan. 30
1919	3,057,645	Dec. 26	2,450,000	Mar. 14
1918	2,685,244	Dec. 28	1,234,934	Jan. 20
1917	1,246,438	Dec. 28	259,768	Jan. 26
1916	272,553	Dec. 30	152,244	June 30
1915	189,026	Dec. 30	14,500	Jan. 30

Ratio of Reserves.

	High.		Low.	
1925	78.8	Jan. 21	74.6	Feb. 11
1924	83.7	Jan. 21	70.5	Dec. 24
1923	76.3	July 25	71.3	Jan. 3
1922	80.1	Aug. 9	71.1	Jan. 3
1921	76.1	Dec. 17	46.4	Jan. 7
1920	46.8	Dec. 17	40.1	May 14
1919	51.1	Feb. 7	42.5	Dec. 26
1918	62.9	Feb. 8	47.9	Dec. 6
1917	86.2	Mar. 30	60.8	Dec. 29

The reserve percentages of the New York Reserve Bank compare as follows:

	High.		Low.	
1925	82.7	May 20	69.6	Feb. 25
1924	91.5	May 21	70.8	Oct. 15
1923	87.6	June 20	75.0	Jan. 3
1922	89.6	Jan. 21	79.3	Jan. 4
1921	84.1	Sep. 21	66.5	Feb. 1
1920	42.3	Sep. 24	35.6	Feb. 20
1919	52.9	June 30	38.8	Dec. 26
1918	66.4	Aug. 2	41.7	Dec. 27

FOR CLEVELAND TERMINAL.

Request for Bond Issue Pending Before Commerce Commission.

Application to permit a bond issue for constructing the new Cleveland Terminal, to be used by the New York Central, Big Four and the Nickel Plate systems, is awaiting action before the Interstate Commerce Commission.

The project calls for a total outlay of between $15,000,000 and $20,000,000, but under the usual procedure the Interstate Commerce Commission approval is expected to cover bonds for the amount of work finally concluded at the time of the issue. There have been no indications as to when permission for the issue will be granted.

LEAD, ZINC AND TIN HIGHER.

Copper Prices Remain Unchanged in Slow Metal Market.

Higher prices for lead, zinc and tin prevail in the metals markets, according to the Mining Journal Press. No changes of importance took place in the copper market. Aside from some activity in zinc, trading generally was slow and indicated that consumers do not care to anticipate their wants.

The market has not shown the brisk business associated with previous rising movements in prices. Lead has been raised to 8.25 cents a pound, and zinc has been advanced to 7½ cents a pound, according to this authority.

American International Corp.

Elisha Walker and G. H. Walker were elected directors of the American International Corporation yesterday. W. M. Crosier was elected Treasurer to succeed G. H. Balch, a Vice President. Mr. Balch was relieved of the duties of Treasurer so he might devote his entire time to developing the company's new business department.

ADVANCES EXPECTED IN GASOLINE PRICES

Quotations Up in Mid-Continent and Southwest and May Go Higher in the East.

Reports from oil trade circles yesterday indicated that the gasoline situation continued firm and that a further advance in prices might be announced in the eastern part of the country before the close of this week. Higher prices were quoted for gasoline in carload lots in the mid-continent and southwest yesterday and several large contracts were placed with independent refiners for delivery during the Summer.

The Carter Oil Company, a subsidiary of the Standard Oil Company of New Jersey, and its chief agent in the Middle West, has placed a contract for 10,000,000 gallons of export gasoline from the Skelly Oil Company, according to official announcement yesterday. Delivery of the gasoline will be made over the remainder of the year to the receiving station of the Carter Oil Company at North Baton Rouge, La.

As a result of the numerous advances in prices during the last few weeks the average price of gasoline in thirty cities of the country is now only a fraction of a cent below the high level touched last year, and 5.68 cents above the low average in 1924. The following table shows the prices in various cities during the last five years:

	Present.	High. 1924.	Low. 1924.	High. 1923.	Low. Jan. 1, 1921.
Atlanta, Ga.	19.5	19.0	11.0	13.0	29.5
Baltimore, Md.	19.0	19.0	13.0	16.0	29.5
Birm'ham, Ala.	19.0	20.0	13.0	16.0	30.0
Boston, Mass.	22.0	20.0	13.0	14.5	33.0
Butte, Mont.	21.0	25.0	20.0	20.0	31.0
Chicago, Ill.	18.0	18.0	13.0	12.0	27.0
Cleveland, O.	18.5	20.0	15.0	16.0	29.0
Dallas, Texas.	17.0	17.0	9.0	6.0	28.0
Des Moines, Ia.	18.5	18.5	13.5	12.5	28.5
Denver, Col.	19.0	19.0	13.5	11.0	32.0
Detroit, Mich.	18.8	18.8	18.8	13.2	28.0
Houston, Tex.	17.0	17.0	10.0	14.0	26.0
Indianapolis	18.2	18.2	13.2	12.2	28.3
Kan. City, Mo.	17.0	18.0	13.0	12.0	25.5
Louisville, Ky.	18.0	19.0	12.0	13.0	25.0
Los Angeles,	13.5	16.0	10.0	10.0	....
Memphis, Tenn.	18.0	18.0	12.0	12.0	31.0
Milwaukee, Wis.	18.3	18.1	12.0	12.0	27.9
Minneapolis	19.2	18.9	12.0	....	28.2
Newark, N. J.	19.0	19.5	13.5	16.5	28.5
New Orleans	17.5	16.5	11.5	10.5	28.5
New York	17.0	16.0	11.5	15.5	....
Omaha, Neb.	16.0	18.25	11.0	12.25	27.0
Philadelphia	20.0	20.0	14.0	14.0	27.9
St. Louis, Mo.	17.6	18.6	12.6	11.6	26.2
St. Paul, Minn.	19.2	19.0	13.0	....	28.2
San Francisco	15.0	15.0	11.0	12.0	....
Seattle, Wash.	15.0	16.0	12.0	13.0	....
Tulsa, Okla.	15.5	18.0	9.5	8.0	27.0
Wilmington	20.0	22.0	14.0	18.0	28.5
Average	18.2	18.57	12.52	12.81	28.39

The Texas Company yesterday announced another advance of 1 cent a gallon in gasoline prices in this district, thus meeting the latest advance of the same amount by the Standard Oil Company of New York on Wednesday.

NEW INCORPORATIONS

New York Charters.

Special to The New York Times.

ALBANY, May 28.—Ninety-six new corporations, with an aggregate capitalization of $1,596,000, were chartered today. They include:

MANHATTAN.

Simpson & Berman, men's clothing, $20,000; J. & Jos. Simpson, J. Herman, A. Silverman (Attys., 299 Broadway).

303 West End Avenue Realty, $5,000; A. B. Crawford, S. Brandstadter. (Atty., F. E. Klein, 522 5th Av.)

Jagren Trading Corp., realty, 50 common, no par; I. J. Beck, J. S. Richman, R. Netter. (Attys., Netter & Netter, 1,819 Bway.)

Horowitz & Irving, women's apparel, $10,000; S. Muller, I. Levy, C. Singer. (Atty., L. H. Solomon, 200 5th Av.)

68 Park Avenue Corp., realty, $10,000; M. G. Conde de Avila, A. Diaz. (Atty., P. Ordoyen, 320 Madison Av.)

540 West 112th Street Corp., realty, $10,000; A. J. Murphy, S. Stein, M. E. Feurst. (Attys., A. P. Levis, 42 Bway.)

686 Park Corp., real and personal property, 500 common, no par; V. Reilly, R. K. Thistle, S. C. Wood. (Attys., White & Case, 14 Wall St.)

Cliff Equipment Co., cabinet work, $10,000; G. Sharp, D. Reichman, H. Sandler. (Attys., Joseph & Sandler, 1,834 Bway.)

Manlit Press, stationery business, $5,000; D. and R. Goldfarb, Corp.,

LATEST DEALINGS IN THE REAL ESTATE FIELD

BUILDERS BUYING APARTMENT SITES

More Plots Being Assembled for Improvement With Tall Multi-Family Houses.

AMSTERDAM AVENUE SALE

Ed-Jac Realty Company Buys Thirteen-Story House on Eighty-seventh Street Corner.

Builders are in the market for more apartment-house sites in Manhattan, according to deals closed yesterday and negotiations announced for the resale of some of the properties for improvement with multi-family buildings.

The Let Realty Company, Inc., Ernest Tribelhorn and L. E. Tribelhorn purchased through the Sanderson Realty Company as brokers the south corner of Ninety-first Street and Riverside Drive, known as the Hamilton Institute for Girls. This purchase completes their assembly of the plot on that corner comprising approximately 7,500 square feet which is now available for improvement with a fifteen-story apartment house.

Joseph G. Abramson, operator, purchased 445 West Fifty-seventh Street, off Ninth Avenue, size 20 by 100, a five-story apartment building, from the H. & E. Holding Company.

This property was held at $50,000. There are negotiations pending for the resale of this property to a builder for the erection of a fifteen-story apartment building. Joseph A. Rauschkolb was the broker in the transaction.

The buyers of the plot at the northwest corner of Park Avenue and Fifty-sixth Street prove to be Bing & Bing.

This plot was recently assembled by Gaines, Van Nostrand & Morrison and Douglas L. Elliman & Co. for the V. Green Construction Company, and was resold through the same brokers to the new buyer.

The plot has a frontage on Park Avenue of 87 feet and 185 feet on Fifty-sixth street, containing approximately 15,500 square feet, and was held at $1,500,000. Bing & Bing will erect a fifteen-story apartment hotel of the newest type of construction and design on the site.

Samuel Kronsky, Inc., have sold for Irving Judis and Joseph Silverson the northeast corner of West End Avenue and Ninety-seventh Street, five private dwellings on a combined plot 92 feet on the avenue by 85 feet on the street, which was acquired by them a week ago, to the Ralston Realty Co., Inc., a client of theirs. Negotiations are pending for a resale of the property to builders who contemplate the erection of a fifteen-story apartment house.

Apartment House Sales.

The thirteen-story apartment house at the southeast corner of Amsterdam Avenue and Eighty-seventh Street, valued at $1,500,000, has been sold by A. H. Levy's and Harry Rutheiser's Amsterdam Avenue and Eighty-seventh Street Corporation, which acquired the property about a year ago. The structure has been bought by the Ed-Jac Realty Company, represented by Gould & Newman and Charles M. Rosenthal. The Pierce & Golden Company was the broker. The house fronts 126.5 feet on the avenue and 97.8 feet on the street and adjoins the West Park Presbyterian Church on the Amsterdam Avenue and Eighty-sixth Street corner. It is laid out in suites of four, five and six rooms, and returns an annual rental of about $185,000. The house was erected by Ferguson Bros. & Forshay. The sellers also own the Halsworth apartments at West End Avenue and Ninety-second Street, and the Allenhurst apartments at Broadway and 100th Street.

An Amsterdam Av. Investment.

The estate of E. A. Fairbanks, Mary W. Fairbanks, executrix, sold to a buyer for investment, the eight five-story buildings, comprising the southeast corner of 125th Street and Amsterdam Avenue, known as 446, 448, 452, 454, 456, 458, 460 West 125th Street and 1,329 Amsterdam Avenue.

The properties were held for $400,000, and have been in the hands of the owners for the past 25 years. The broker was Charles S. Kohler, Inc.

The six-story elevator apartment house with a 75-foot frontage, at 524 Riverside Drive, opposite Grant's Tomb, was sold by Joseph G. Abramson to Michael McIntyre. The property was held at $200,000. A resale is pending. J. M. Kelly Company were the brokers.

Sidney Ballin sold to investing clients of the Harrison Realty Service the two six-story and basement new law apartments at 425 to 429 West Forty-sixth Street, between Ninth and Tenth Avenues, on a plot 75 by 100, and having three stores and twenty-seven families in each house. The property has an income of $38,000 and was held for $250,000.

The Fiora Realty Corporation, Ernesto Fiora, President, sold 145 and 147 West Tenth Street, the Larchmont, a six-story apartment building, to Aaron Kram. The property was held at $115,000. R. Telfair Smith, Inc., were the brokers.

The estate of Henry Moeller sold to Ennis & Sinnott the five-story altered buildings, on a plot 50 by 100 feet, at 315 and 317 West Fifty-seventh Street, near Eighth Avenue, held at $200,000. The same brokers have also sold for the Moeller estate to Ennis & Sinnott the five-story apartment at 322 West Fifty-eighth Street, on a lot 20 by 100 feet. Both transactions were made on an all cash basis. The brokers, Butler & Baldwin, Inc., sold twelve parcels for the Moeller estate in this section recently.

The estate of Hyman Stern sold the southwest corner of Eighth Avenue and 114th Street, a five-story building with two stores and accommodating nine families, on a plot 25.11 by 95 feet, renting for $9,500. The purchaser is the Red Seal Realty Company, Inc. J. P. & L. A. Kissling were the brokers.

Charles B. Van Valen, Inc., have sold for Martin Silverman to an investor the six-story apartments, 59 by 100 feet, at 325 West Seventy-first Street. The property was held at $300,000.

Louis F. Sommer and Henry Deutsch Jr. sold for the Soisieg Realty Corporation 2,000 Eighth Avenue, adjoining corner of 113th Street, the five-story new-law apartment house with stores, on plot 37.6 by 100 feet, held at $87,500.

Ralph B. Ittelson purchased from the estate of Mary Ottinger the premises at 1,398-1,400 Second Avenue, between Seventy-second and Seventy-third Streets, being two five-story buildings with stores, 50 by 75 feet. This property has been in the Ottinger family since 1880. S. M. Bier was the broker.

LOFT SITE IN RESALE.

Ottenberg & Foster Dispose of East Side Property.

Bernard A. Ottenberg and Roy Foster resold to the Bradish Johnson estate 24 East Fifty-sixth Street, between Fifth and Madison Avenues, as a site for stores and lofts.

The property consists of a five-story dwelling, adjoining the southwest corner of Madison Avenue. It has a frontage of 27 feet and has a depth of 90 feet.

It was purchased for investment purposes and will be held as such, the same as the other large and extensive holdings of the Bradish Johnson estate, which recently bought the abutting parcel at 558 Madison Avenue.

The purchase was influenced by the easterly growth of Fifty-sixth Street from Fifth Avenue and the fact that August Heckscher will erect a fifteen-story hotel at the northwest corner of Park Avenue and Fifty-sixth Street.

The property was held at $235,000. Foster, LaGuardia & Cutler represented the sellers. The transaction was negotiated by Brown, Wheelock; Harris, Vought & Co.

John Kendrick Bangs's Old Yonkers Home Sold

The group of dwellings on the east side of South Broadway, below Ludlow Street, Yonkers, known as the Crescent, which were built by the father of Charles L. Adams, member of the lumber firm of Cross, Austin & Ireland, New York City, fronting 315 feet on South Broadway, has been sold by Thomas S. Burke, as broker. While the exact price was not given out, it is known that the last price quoted by George T. Kelly, the seller, was $195,000 for the entire parcel. It is understood that he received nearly this amount and that the price was on a cash basis.

The late John Kendrick Bangs, the noted writer and humorist, who once ran for Mayor of Yonkers, formerly occupied one of the buildings in the group, and his brother, the late Francis W. Banks, a New York lawyer, resided in another of the houses. Their father had some years previously erected the dwellings, which at the time were considered among the finest along Broadway.

The property has a frontage of 315 feet and is 196 feet deep. The new owner has no definite plan for the development of the property and it is said he merely bought on speculation. He holds considerable real estate in New York and has been one of the large operators in the vicinity of Miami, Fla.

LARGE SUMS INVOLVED IN NEW APARTMENTS

Hospital in Bronx to Cost $1,200,000—Office Building Planned for Forty-second Street.

Large apartment projects featured proposed building operations reported in the last twenty-four hours, the sum involved amounting to $4,500,000, the McGraw-Hill Daily Construction News Service reports. Vogel & Schultz plan a fifteen-story apartment, brick, steel and stone construction, to be erected on Broadway and 110th Street, at a cost of $2,000,000. S. Hoffman is having plans prepared for an apartment house on Sixth Avenue and Fifty-eighth Street, the project to cost $1,200,000. Another apartment house operation is planned for Madison Avenue and Seventy-ninth Street, the cost estimated at $1,300,000. The owner's name has been withheld. M. Maran and S. Stein plan a fifteen-story apartment at 850 West End Avenue, engineer and architect not selected.

The Bowling Green Neighborhood Association is having plans prepared for a four-story building, to be erected at 105 Washington Street, at a cost of $200,000.

The City of New York is having plans made for a court house. The building, to cost $350,000, is to be erected on Williamsbridge Road.

City of New York, Bellevue and Allied Hospitals, plan a hospital building to cost $1,200,000, to be erected on Jackson Avenue, between 145th and 147th Streets.

The Fenton Realty Corporation has had plans prepared for a fifteen-story office building, to be erected at 110 West Forty-second Street, at an estimated cost of $1,500,000.

COMMERCIAL SPACE.

Dollard Estate Leases Whitehall Street Property for Long Term.

A. H. Mathews & Co. closed a long term lease for the Dollard Estate on the property at 57-8 Whitehall Street, between Front and South Streets. The lessee will demolish the existing building and erect a new three-story loft and store building. C. N. Whinston & Bro. have been commissioned to prepare plans for the new building.

Murray Brenner Company, Inc., leased for a long term of years the entire Broadway front of the Hotel St. George 825-827 Broadway to Samuel May, Vibroplex Company Inc., and Albert I. Reisner.

Frederick Fox & Co. Inc., leased for Theresa F. Viney the entire building at 363 Lexington Avenue, to Joseph Bloomenfeld, for a long term of years.

Postum Building, 250 Park Avenue, leased offices to the Architects' Small House Service Bureau of the United States, Atlantic Division, Incorporated, for exhibition of plans, drawings and models. J. M. Ferriss was the broker in this transaction.

In 148-52 West Thirty-seventh Street loft to Hirschi & Frechtel; in 261-5 West Thirty-fifth Street loft to E. Stamm & Co.; in 38-43 East Thirty-third Street loft to Barney Davis; in 28-32 West Twenty-seventh Street lofts to Phillips & Levine and to Friedman & Hayett; in 31 West Twenty-sixth Street loft to Berrol & Hammerschlag, Inc.; in 22 West Thirty-ninth Street loft to Israel Kalt; and in 304-10 East Twenty-third Street loft to Office System and Supply Company.

APARTMENT LEASES.

Many Park Avenue Suites Rented—Doctors Take Offices.

Douglas L. Elliman & Co., Inc., leased the following apartments: 270 Park Avenue to John McCormack and Mrs. Clarence Millhiser; in 277 Park Avenue to Alfred B. Trigg; in 290 Park Avenue to G. F. Downs; in 393 Park Avenue to Harold A. Sands; in 40 East Sixty-second Street to Miss M. K. Bayne and in 125 East Sixty-third Street to Mrs. Edmund Randolph.

Albert B. Ashforth, Inc., leased unfurnished apartments at 768 Madison Avenue to Mrs. R. Devonne Hempstead and 23 East Seventy-fourth Street to D. C. Pierce for a term of years.

The Haggestrom-Callen Company leased the four-story and basement building at 129 West Sixty-third Street to Edward Smith for a term of years.

Payson McL. Merrill Company leased doctors' offices at 20 West Fiftieth Street to Dr. Frederick Peterson, Dr. Robert E. Pou, Dr. Armistead C. Crump, Dr. Meyer Rosensohn and Dr. Isidor Kross.

The Firm of Leonard J. Carpenter leased apartments in 102 West Ninety-third Street, southwest corner of Columbus Avenue, to Dr. Charles W. Kinney and Arthur S. Gaynor.

GARAGE FOR EAST SIDE.

Seventy-sixth St. Plot Sold for Improvement Involving $350,000.

Louis J. Monat and associates will erect a garage at 332-340 East Seventy-sixth Street. Articles for the sale of the site were entered into this morning with Clarke C. Dailey, President of the Alliance Realty Company, whereby Mr. Monat agrees to construct a two-story and basement fireproof building on the entire plot, measuring 125 feet on East Seventy-sixth Street and 102 feet deep.

The total land and building cost of the structure will be in excess of $350,000. The structure will have ramps and will be ready for occupancy not later than July 1, 1926. Alfred T. Jenkins was the broker.

Third Session of Hunt Sale.

At the third session of the Hunt estate lot auction sale in Mount Vernon, held Wednesday evening, May 27, by Joseph P. Day, auctioneer, 208 lots were sold for $161,900. The total for the Monday, Tuesday and Wednesday evening sales was $702,750 for the 617 lots disposed of at an average selling price of $866.

ESTATE SELLS PLOT FOR IMPROVEMENT

Factories, Apartments and Business Buildings Planned for Many Bronx Sites.

J. Sterling Drake and David Vogel, Inc., sold for the estate of Daniel Low, deceased, and Edward C. Bridgman the western half of the block bounded by Longwood Avenue 220 feet, Barry Street 200 feet and Worthen Street 178 feet, in area 41,990 square feet, to Green, Matthews, Taylor & Co., who will immediately improve it with factories, warehouses and offices.

Amer Realty Company, Inc., J. E. Mautner, President, sold the plot 90 by 125 feet, on the east side of Cauldwell Avenue, 312 feet north of 165th Street, to a builder, who will immediately erect an apartment house.

Raymond Rubin, operator, purchased the vacant plot, 50 by 100 feet, on the east side of Third Avenue, 30 feet south of Claremont Parkway. This plot was owned for the last thirty years by Dr. Henry W. Berg. Mr. Rubin will improve immediately with a two-story business building. The brokers in this transaction were Grudin & Sawitch. Same was held for $75,000.

Tilrose Associates, Inc., sold the northeast corner of 238th Street and White Plains Avenue to a builder, who will immediately begin to improve this parcel with stores and apartments. William Shapiro acted as broker in this transaction.

Mrs. M. Martin sold the two-and-a-half-story frame two-family house, on a plot of land 37 by 165 feet, 144 Warburton Avenue. The purchaser is Mrs. Mary McGrath, who will occupy. The sale was negotiated through the offices of Thomas S. Burke.

Harry T. F. Johnson sold to a client for investment the five-story apartment house, with stores, at the northwest corner of Tiebout Avenue and 188th Street, on a plot 42.6 by 102 feet, held at $115,000.

J. Clarence Davies, Inc., sold for Seymour Realty Company to Rotank Realty Company the southwest corner of Southern Boulevard and 138th Street, a five-story apartment house, containing twenty-three apartments and three stores, on a plot 37 by 137 feet.

B. Fines sold 1,228 Grand Concourse, a five-story apartment, on a plot 77 by 105 feet, to the Aroco Realty Corporation. Property was held at $150,000. N. Moshkow was the broker in the transaction.

Lessin & Behr, in conjunction with H. Frankenbush, sold for the Astor estate the northwest corner of 165th Street and Walton Avenue, a vacant plot 257 by 102 feet, to a syndicate. The buyers contemplate erecting a five-story apartment house with fourteen stores at an approximate cost of $400,000. The plot was held at $125,000.

Nathan Waxman purchased for a client the two-family brick house at the southwest corner of Reservoir Place and Perry Avenue, on a lot 25 by 128 feet, held at $18,400. D. Greenspan was the broker.

Joseph Hollerith Building Corporation bought the block front on 177th Street, between St. Lawrence and Beach Avenues, on the north side of the street, a plot 137 by 100 feet. The seller was Edward Burton. The buyer will erect a four-story apartment and taxpayers from plans by Augustus Schultze, architect.

John J. Reynolds sold for the Home Owners' Realty Corporation the new two-family brick house, with two-car garage, on a plot 25 by 103 feet, at 2,024 Gleason Avenue, to Miss Elizabeth Owens. Property was held at $20,000.

OPERATORS RESELLING TENEMENT HOUSES

Purchase Multi-Family Properties in Manhattan and Immediately Negotiate for their Resale.

Operators acquired tenement houses in Manhattan yesterday and immediately opened negotiations to resell some of the properties.

David Lion and Theodore Yankauer sold the five and one-half story tenement at 547 West Forty-seventh Street, between Tenth and Eleventh Avenues, on lot 25 by 100 feet, to a client of Irving Katz. The brokers in the transaction were J. Lemle & Sons.

Adolph and Aaron Weiss have purchased from A. Rosenbaum two four-story and basement single flats at 331 and 333 East Seventy-seventh Street, renting for $5,300 and held at $35,000. The brokers in the transaction were Rabette & Gruber.

Harry J. Schum & Son sold to Sol Freidus 224-230 East Thirty-fifth Street four four-story tenements on a plot 90 by 100 feet.

Siviglia Company sold 171 East 107th Street, a five-story, brownstone tenement, to D. Lansetta through A. C. Sabatiello & Son, with a resale pending.

Frederick Zittell & Sons, Inc., sold for the Anna P. Seggerman estate, to the Erdna Holding Corporation, 302 West Eighty-first Street, a five-story altered American basement house, having two apartments on each floor with all improvements, size 24 by 50.2. It is 56 feet from the southwest corner of West End Avenue. This is the first sale of this property in over twenty-six years.

O'Reilly & Dahn sold to a client a five-story building at 1,543 Third Avenue, adjoining the southeast corner of Eighty-seventh Street. This is the first sale of the property in forty-five years. Full possession will be had next May, when extensive alterations are contemplated, but the purchaser is, however, considering a profit which was offered immediately after signing of contract.

Niederhoffer & Soman, Inc., sold for Robson & Newman 514 East Fifteenth Street, a four-story tenement, built on a plot 30.6 by 103 and renting for $3,500. It was held at $20,000.

The sellers also bought through the same brokers 220-2 East Seventy-third Street, a forty-one family tenement, built on a plot 60 by 100 feet, on which negotiations are now pending for a resale.

RESULTS AT AUCTION.

$82,150 Obtained for Twenty-five Berkeley Oval Lots.

Principal interest of apartment house builders centred yesterday in the auction sale of twenty-five lots in Berkeley Oval Village, in the West Bronx, on Billingsley Terrace and Winik Place. James R. Murphy conducted the sale at the Bronx Salesroom.

The property is part of the old Berkeley Oval of sporting fame and comprises part of a knoll overlooking Sedgwick Avenue, which is being developed into a terraced home community.

This sale was ordered by Forrest C. Hirleman, referee in Supreme Court foreclosure proceedings brought by Kadel, Van Kirk & Reynolds, owners of the land. The property brought $82,150 from buyers, who included Edward Robitzek, the Logan Realty Company, Martin M. Foss and David Greenwald.

Other Results.

By JOSEPH P. DAY.

West Twenty-eighth Street, 32, south side, 327 feet east of Seventh Avenue, 22.6 by 98.9, five-story loft and store building; Annette L. Hiller against Harding Lunch Company and others; Spiro, Abrams & Feistiner (A); Clifton P. Williamson (R); due, $13,979.22; taxes, &c., $1,820; to the plaintiff for $70,000.

By JAMES J. DONOVAN.

Washington Avenue, east side, 80.11 feet south of 179th Street, 69.10 by 92.10, vacant; John Eustis against Amelia L. Mayhoff and others; Elmer T. Eustis (A); Douglas Mathewson (R); due, $1,507.58; taxes, &c., $411.50; to the Manhattan Mortgage Development Company for $2,000.

HABERDASHERS PLAN A NEW BUILDING

John Forsythe Company Buys Madison Ave. and Forty-ninth St. Corner for Improvement.

A fifteen-story office structure with shops is to be erected at the southwest corner of Madison Avenue and Forty-ninth Street by the John Forsythe Company, dealers in men's haberdashery. The property, which is known as 424 to 428 Madison Avenue and 24 to 28 East Forty-ninth Street, has just been acquired by the Forsythe Company from the Argeal Corporation, which recently acquired the realty from Max N. Natanson and Mandelbaum & Lewine, Inc. Masten & Nichols represented the sellers.

The property fronts 59.5 feet on the avenue and 69.8 feet on Forty-ninth Street and is valued at around $900,000. The purchasers took the corner subject to a mortgage of $325,000 and their proposed improvement will represent an investment of between $1,500,000 and $2,000,000. The Forsythe Company now maintains quarters at 348 Madison Avenue.

TENEMENT PROPERTIES FIND READY BUYERS

Woman Sells Two Walk-Ups on Second Avenue, Valued at $100,000.

Tenement properties in Manhattan found many buyers yesterday.

Wood, Dolson Company, Inc., sold for Mrs. Minnie Reynolds the two five-story walk-up apartment houses at 989-991 Second Avenue, between Fifty-second and Fifty-third Streets, on a plot 50 by 100 feet. The property was held at $100,000.

George W. Sasse, in conjunction with Nehring Brothers, sold for Charles Mayer 1,464 St. Nicholas Avenue, a five-story double apartment house with two stores on a plot 25 by 100 feet. The Frank J. Kelly Company represented the buyer.

Geisler & Kraker sold for Charles I. Truby to the Ru-Clar Realty Corporation, Morris Simon, President, the two five-story double flats, 521-523 West 156th Street, on a plot 50 by 100 feet, renting for $13,000 and held at $85,000. The seller took back a twenty-year second mortgage.

Louis Z. Sommer resold for a client 163 West 102d Street, a five-story brick apartment house on lot 25 by 96 feet.

Tankoos, Smith & Co. sold for a client to the Schulte Cigar Stores Company the property at 742 Ninth Avenue, northeast corner of Fiftieth Street, a five-story building having a frontage of 25.5 feet on Ninth Avenue and 100 feet on Fiftieth Street. The property is subject to a lease of eighty-four years held by the United Cigar Stores Company and the lessee contemplates extensive alterations and improvements and will occupy the corner portion of the property for a branch store. The property was held at $125,000.

Robert and Louis Selikowitz sold to John Hundt and Emil Roller 107 West Eighty-fourth Street, a six-story building on plot 40 by 102.2 feet. The property has been held at $90,000. The sellers were represented by Irving Gordon. The broker was George Glynn.

Dr. W. R. G. Downs sold to Mrs. Ella Kelsch and Mrs. Edna B. Barlow his property known as 409-411 West Fifty-seventh Street.

MORTGAGE LOANS PLACED.

Small Sums Secured on Bronx and Manhattan Properties.

Quinland & Leland placed a first mortgage loan of $37,000 with interest at 5½ per cent. for five years on premises at Hornaday Place, north side, 50.5 feet east of Mohegan Avenue, a five-story brick apartment building on a plot 50 by 64.8 feet for D. B. F. Realty Corporation M. Flasterstein, President. Also placed a first mortgage loan of $42,500 on premises at 3,128-32 Jerome Avenue, southeast corner 205th Street, a two-story fireproof garage building, on a plot 75 by 100 feet, for L. Langner Holding Corporation, I. Langer, President, and placed a first mortgage loan of $35,000 on premises at Canal Place, northwest corner 141st Street, for George Halss Manufacturing Company.

De Witt, Smith & De Witt placed a loan of $20,000 at 5 per cent. for five years on the five-story apartment building at 171 West Eightieth Street, on the bond of Lucius Wolfe and Edward Nykerk.

Byrne & Bowman placed a first mortgage loan of $60,000 at 5½ per cent. for five years for Samuel Mann on the five-story and basement apartment house on plot 75 by 105 feet, at 906 Simpson Street.

INVESTORS TO BUILD.

Plan Business Buildings for Newly Acquired Sites.

Harrison Realty Service, as brokers, acquired from Laura D. Chapman for an investing client, 125 East Thirty-first Street, 100 feet west of Lexington Avenue. By this sale Harrison Realty Service completes for its client a frontage of eighty feet on Lexington Avenue, which will be improved with a fourteen-story business building.

The same brokers sold for a client the four-story store and loft tenement at 302 Eighth Avenue, adjoining the northeast corner of Eighth Avenue and Twenty-fifth Street. The property was held for $80,000 and will be improved by the purchasers for investment.

BUSINESS BUILDING DEALS.

Daniel H. Jackson Resells Broadway Property Near Eighty-third Street.

Daniel H. Jackson resold 2,807 Broadway, near Eighty-third Street, to Melville T. Weingarten for investment. The property is a three-story business building on a plot 32 by 137 feet. It was held at $300,000 and was sold through L. J. Phillips & Co. The property is leased for a term of fifty-one years to the C. & L. Lunch Co. for $17,500 a year net.

Solomon Ginsburg, operator, bought the six-story building in Grand Central Zone known as 228 East Fortieth Street. It was held for $65,000.

Manhattan Plans Filed.

Plans for new buildings have been filed with the Manhattan Bureau of Buildings as follows:

Second Avenue, southwest corner Twelfth Street, for a three-story theatre and stores, 103 by 108.10; L. N. Jaffe, owner; H. G. Wiseman, architect; cost, $325,000.

Edgecombe Avenue, 879 and 881, for a six-story apartment, 75 by 57; Edgecombe and 153d Street Corporation, owner; G. F. Pelham, architect; cost, $200,000.

Another "Sky House" Sale.

Miss Joyce Borden purchased "Sky House," a large duplex apartment of nineteen rooms and eight baths, at Beekman Mansion, the new 100 per cent. cooperative building being erected by the Thomas Holding Corporation at Fifty-first Street and East River. Brown, Wheelock; Harris, Voight & Co. negotiated the sale.

Apartment for West Bronx.

The vacant plot, 96 by 85 feet, at the southeast corner of Morris Avenue and 173d Street, has been purchased by a client of Joseph Greenhill from Joseph Steiner and Theresa Kova, represented by Adolph and Henry Bloch. The buyer intends to improve the plot with an apartment house.

$7,751,050 in Loans Placed By the Metropolitan Life

Loans on bond and mortgage were authorized by the Metropolitan Life Insurance Company yesterday amounting to $7,751,050 of which $1,361,600 were farm loans and $6,389,450 were city loans. The city loans were on nine hundred and seventy-one dwellings, to accommodate eleven hundred and six families, and fifty-six apartments, to accommodate four hundred and four families, the housing loans amounting altogether to $4,633,700 and providing for fifteen hundred and ten families. The loans included those on thirteen business buildings amounting to $1,755,750. The housing loans were in Georgia, Alabama, Kentucky, Tennessee, Louisiana, North Carolina, Virginia, West Virginia, Washington, D. C., Pennsylvania, Ohio, Indiana, Michigan, Illinois, Minnesota, Iowa, Missouri, Kansas, Utah, Oregon, Washington and California.

The principal cities in which the loans for apartments and dwellings were made were Memphis, Tenn., and suburbs, $176,600; Raleigh, N. C. and adjacent points, $95,750; Washington, D. C., $119,500; Philadelphia and Camden, $473,000; Toledo, $138,200; Detroit and suburbs, $947,250; Chicago and near-by points, $145,000; Des Moines and Sioux City, Ia., $150,300; Kansas City, Mo., and near-by points, $129,450; Los Angeles, $218,650. The farm loans were scattered in twenty-one States in the Middle West and South. The rate of interest on the housing loans was six per cent.

PLAN NEW TENEMENTS FOR BRONX BOROUGH

Multi-Family Houses and Dwellings Listed in New Housing Operations.

The following plans have been filed with the Bronx Bureau of Buildings:

Morris Avenue, south side, from Jerome Avenue to Morris Avenue, six-story brick tenement, 105.10 by 109.6 feet. Marcella Building Supply Company owner, Charles Kreymborg & Son architects. Cost $250,000.

Rowland Street, south side, 120.81 feet west Westchester Avenue, three three-story brick tenements, 26.4 by 85 feet. Pasquale Premerano owner. Lucian Fiacietta architect. Cost $75,000.

Gerard Avenue, northeast corner McClellan Street, 1-story brick stores and garage, 96 by 120 feet. Realty Managers, Inc., owners. Moore & Landsiedel, architects. Cost $75,000.

Tryon Avenue, west side, 167.16 feet north Gun Hill Road, two two-story brick tenements, 20.6 by 85.4 feet. G. F. & D. Building Corporation owners, Paul Lubrath architect. Cost $38,000.

Carpenter Avenue, east side, 54 feet north 227th Street, two two-story brick dwellings, 22 by 63 feet. F. & J. Pace owners. De Pace & Juster architects. Cost $24,000.

Third Avenue, west side, 80.14 feet south 182d Street, 1-story brick garage, 60.55 by 142 feet. Region Construction Company owner, John J. Dunnigan architect. Cost $16,000.

226th Street, north side, 403 feet east Barnes Avenue, 2-story brick dwelling, 21 by 60 feet. Fred & Ellis Savaueresix owners. De Pace & Juster architects. Cost $12,000.

Kenilworth Avenue, west side, 250 feet south Ampere Avenue, two-story cement block dwelling, 20.6 by 53 feet. Frank Raffale owner. V. Della Penna architect. Cost $10,000.

Caddington Avenue, north side, 33.94 feet east Edison Avenue, two and half story frame dwelling, 20.6 by 55 feet. Charles Turrano owner. M. A. Cardo architect. Cost $9,000.

233d Street, north side, 50 feet west Barnes Avenue, two-story brick dwelling and store, 33 by 43.20 feet. John Araco owner, De Pace & Juster architects. Cost $8,000.

Barkley Avenue, northwest corner Quincy Avenue, two and a half story frame dwelling, 20 by 36 feet. John Froelich owner, B. Ebeling architect. Cost $7,500.

234th Street, north side, 94.38 feet east Barnes Avenue, one-story frame dwelling, 22 by 47 feet. Ferdinand McManus owner. Moore & Landsfiedel architects. Cost $5,000.

APARTMENT HOUSE FOR BROOKLYN SITE

$350,000 Operation for Ocean Avenue Plot—Private Residences in Sales.

The R. and R. Realty Company sold for the I. and J. Construction Company, Inc., to a client a 100-foot plot on the east side of Ocean Avenue, 700 feet north of Parkside Avenue, for the sum of $70,000. The same brokers resold this property to a builder who will erect an 8-story elevator apartment house which will cost $350,000.

Bulkley & Horton Company sold the two-family brick dwelling on a lot 17.6 by 100 feet at 407 Macon Street, near Reid Avenue, for Mrs. Julia Stinson, to a client for occupancy.

The following sales were reported through the Multiple Listing Bureau of the Brooklyn Real Estate Board: Paul J. Morrison sold the two-story brick building, 1,503 Newkirk Avenue, on a lot 16 by 80 feet, to Charles Chapman for occupancy; Henry Gilligan & Co., Inc., sold the one-family brick residence at 824 East Twenty-sixth Street; L. L. Yearsley sold the three-story and basement brownstone residence, 740 Carroll Street.

Dwight R. Little bought from the Ocean Gardens Development Company the entire block of seventy lots, bounded by Bedford Avenue, Mansfield Place and Avenues X and Y. The Ames Realty Company was the broker in the transaction.

The office of Frederick W. Walker Jr., sold the 4-story and basement stone dwelling, 100 Prospect Park West, for James Brown, to a client for possession.

Brooklyn Warehouse Contract.

The White Construction Company, Inc., have been awarded the general contract for the erection of the new warehouse for the New York Telephone Company, situated at Fulton Street and Van Sinderen Avenue, East New York section of Brooklyn. The structure will be two stories and basement, 250 by 200 feet, reinforced concrete, fully sprinklered. McKenzie, Voorhees & Gmelin prepared the plans and the approximate cost of the structure will be $600,000.

Architect Buys Lvoff Home.

Fitz-Henry Faye Tucker, architect, purchased from the estate of Ludwig Nissen the one-time home of the late Princess Lvoff at 109 East Thirty-ninth Street, a four-story residence on a lot 25 by 98 feet. The house was built in 1911 and at a cost then said to have been more than $100,000. Mr. Nissen acquired it for $73,128 at auction in March, 1924, in a foreclosure action brought by William Hamlin Childs against the estate of the late Princess. Mr. Tucker owns the adjoining house at 107.

FIELD CLUB BUYS BRONXVILLE SITE

Sixty-Acre Tract on White Plains Road Sold by Burke Relief Foundation.

COUNTRY HOMES ACTIVE

Many Westchester and Long Island Summer Homes Reported in Transactions.

J. Clarence Davies, Inc., sold for the Burke Relief Foundation to the Bronxville Field Club, six acres of land to be used as a country and tennis club.

The property sold is located in the southwesterly part of a sixty-acre tract which extends along the westerly side of White Plains Post Road and the southerly side of Pondfield Road in Bronxville and is intersected by Locust Lane. This property is being developed and sold in restricted residential plots for the benefit of the convalescent hospital founded by the late J. M. Burke.

The clubhouse will be a two-story stone and clapboard building, 116 feet wide by 60 feet deep. It will be located to the west of Locust Lane. To the west of the clubhouse thirty grass and clay tennis courts will be built.

The Robert E. Farley Organization sold for the Scarsdale estates a large plot in its Green Knolls development at Scarsdale, to Arthur I. Osberg, who plans to erect a home.

Prince & Ripley sold for the Davis Post Corporation a Colonial house on Davis Avenue, in the White Plains Highland section of White Plains, to Walter S. Daniels.

De Witt, Smith & De Witt, Inc., have leased the old English stone and stucco dwelling built by them, and known as lot No. 3 Crane Av., 300 feet east of Broadway, White Plains, for a period of one year to E. P. Fairchild.

The office of Thomas S. Burke sold for Catherine E. Ford, as executrix under the last will and testament of Mary A. Ford, deceased, and Elisabeth C. Ford, individually, the property in the Lincoln Park section of Yonkers, at the southeast corner of Lee Avenue and Sanford Street, a plot of land approximately 100 feet square. The buyer is George Ellijer, a builder, who will immediately begin the improvement of the property.

The estate of F. Wilder Bellamy, on the corner of Bedford and Saw Mill River Roads, Pleasantville, consisting of six acres of landscaped lawns and gardens, with a residence of Colonial architecture, stucco construction, containing fourteen rooms, was purchased by Edwin Hart, who will occupy the property as his permanent home. It was held at $50,000. George Howe, Inc., were the brokers in the transaction.

Morris S. Handler sold the property at the corner of Main Street and Cameron Place, Tuckahoe, Westchester County, N. Y., consisting of the buildings and plot measuring 157 by 225 feet, to Charles N. and Arthur J. Meyers; the vacant portion of the plot will be improved by the purchasers with a theatre and stores. Maurice Stone was the broker in the transaction.

The Wheatley Hills Real Estate Corporation sold for Alonzo Potter his estate at Smithtown consisting of 240 acres, modern Georgian Colonial brick house, stables, cottages and other outbuildings. The property has a frontage of about one-half mile on the Nissequogue River. The buyer is G. M. Dahl, who will immediately occupy.

Charles Imparato sold through Quinlan, Terry & Johnson 115 Main Street, Flushing. The lot is 25 by 100 feet and contains two stores and apartments. The consideration was reported to be $75,000.

H. Frankfort & Son, Inc., sold for the Woodmere Construction Company to L. Rukeyser the two-and-one-half-story brick dwelling, situated on the northeast corner of Broadway and Woods Lane, Woodmere. This corner was held at $50,000.

William K. Macdonald and Mrs. Alexander E. Marvin sold for Thomas Justin White his property on Browers Point Branch Road, Woodmere, comprising one acre with a Colonial dwelling and outbuildings to George E. Bradford. Property was held at $40,000.

Harvey Craw, Inc., leased the Sherwood Aldrich estate at Great Neck to Alfred P. Sloan Jr.

MORTGAGE LOANS.

Mortgages
Any Where
Any Amount
Any Class
Prompt Action, Reasonable Rates
OGDEN & CLARKSON
Corporation
Established 1869
21 East 47th St. Vanderbilt 1273

SECOND MORTGAGES PURCHASED
Immediate replies. Brokers protected
GUSTAV GOODMAN
277 Broadway Canal 2260.

WESTCHESTER—FOR SALE OR TO LET.

A HOUSE FOR SALE
Attractive location, easily accessible, beautiful view Hudson and Palisades—seven rooms and bath (tiled). A substantial house—reconstruction just completed—hardwood floors, open fireplaces, electric light—cheerful garden.
Location Yonkers, Glenwood Station—93 Grove Street, Yonkers.
AGENT: BURKE, FLAGG BUILDING, GETTY SQUARE, YONKERS.
TELEPHONE 5060 YONKERS.

ENGLAND—FOR SALE OR TO LET.
FOR SALE
HISTORIC ENGLISH FREEHOLD MANOR with Home Farm by Auction (unless previously disposed of), at the London Auction Mart, 155 Queen Victoria Street, London E. C., on Wednesday, June 24th, HARTSBOURNE MANOR, BUSHEY HEATH, HERTFORDSHIRE, ENGLAND.
Situated 13 miles from Piccadilly and 3 miles from Watford. An historical Freehold property having interesting associations with the notorious highwayman—Dick Turpin, whose secret passage is a romantic feature. The accommodation consists of Seven Reception Rooms, Twenty Bedrooms, Seven Bathrooms, with extensive Domestic Offices, etc. Modern Drainage, Central Heating, Company's Water, Gas and Electric Light throughout. Together with GARDENS and TIMBERED Grounds, Two Tennis Courts, Rockeries, etc., in all about Eleven Acres, with STUDIO, STABLING, GARAGE, COTTAGE, LODGE. The HOME FARM includes a well-built Farmhouse, extensive Farm Buildings with Cow Houses for sixty Cows, Cart Sheds, Stables, Pig-sties, etc. TOTAL AREA ABOUT 200 ACRES.
Cable for Particulars: "Telkae" Picci, LONDON. Auctioneers, DANIEL SMITH, OAKLEY & GARRARD, amalgamated with H. and R. L. COBB, 4-5 CHARLES STREET, ST. JAMES'S SQUARE, LONDON, S.W.1., in conjunction with MESSRS. CROSS & CROSS. The Edgware Estate Office, HALE LANE EDGWARE; or to the Solicitors: Messrs. A. F. and R. W. TWEEDIE, 3 LINCOLN'S INN FIELDS, LONDON, W.C.2.

REAL ESTATE AT AUCTION.

Absolute Auction Sale
51 Choice Improved BUILDING PLOTS
Sewers, water, gas, improved streets. Sensibly restricted.
WHITE PLAINS
Westchester County
at HIGHLANDS WOOD, the best and most active building section in White Plains, for moderate priced homes.
Saturday, June 6

APARTMENTS FOR SALE OR TO LET. | APARTMENTS FOR SALE OR TO LET.

Attaining a Higher Plane in New York City Living

The Towers

If you have not seen The Towers you have yet to see "the finest apartments in the world"

Mere words cannot properly tell you of the beauty of this new and modern group of fireproof, detached, elevator garden apartment buildings.

Picture a magnificent landscaped garden, 500 ft. by 75 ft., created by a landscape architect who has designed some of the greatest estates in America. Then around this garden rear an architecturally beautiful Italian villa, facing outward over the restful sweep of a wide parked street. Imagine your home in one of these Towers buildings—an apartment in keeping with the distinction of the building and the beauty of the great $50,000 garden, and you will have a mental picture of what has been done in creating these newer and finer homes at Jackson Heights, the restricted residential section of New York City.

We believe you would like to see these Towers Garden Apartments. You will agree that they set a new standard in city living—in beauty, in environment, in comfort. A visit of inspection will be a revelation as to how perfect a New York City home can be.

The new, fireproof detached elevator Garden Apartments in The Towers are of 6 and 7 Rooms and 3 Baths. They may be purchased on the Jackson Heights Plan of 100% Cooperative Apartment Ownership. Liberal Terms arranged.

Call or write for "The Towers" illustrated booklet

The Queensboro Corporation
50 East 42nd St. *Murray Hill 9900*

BUSINESS PROPERTY, SALE OR RENT. | REAL ESTATE.

FOR RENT
SMALL OFFICES AND STORES
North Light
Ready for Immediate Possession
1650 Broadway
Corner 51st Street
BETHLEHEM ENGINEERING CORPORATION
Agent on Premises. Phone Circle 1540.

STORE & BASEMENT
FOR RENT
74 x 90 feet,
443-9 4th Ave.,
Corner 30th Street.
Possession 30 days.
PEASE & ELLIMAN, INC.
340 Madison Avenue
Phone 6200 Murray Hill.

FOR LEASE
Buildings and portions of buildings; units of various sizes from 5,000 to 200,000 square feet; alterations made to suit; excellent rental; N. & W. water shipping facilities; ideal labor district.
NEW YORK DOCK COMPANY,
44 Whitehall Street, New York.
Phone—Bowling Green 9120.

Business Properties HESS M&L INC Ashland 1500

REAL ESTATE.

A Definite Obligation

WHEN an owner puts his property under our management he places our entire organization under obligation to rent his space to the best advantage and to secure for him a good and dependable income.

BUSINESS BUILDING MANAGEMENT

What We Have Done For Others, We Can Do For You.

Spear & Co. REAL ESTATE INC.
1261 Broadway
Pennsylvania 6520

REAL ESTATE.

Established in 1853
Horace S. Ely & Company
REAL ESTATE
76 William Street

APARTMENTS FOR SALE OR TO LET.
Unfurnished—East Side.

Join Social Colony

East 50th St.
corner, near
Beekman Place.
Crosstown Club
Bus. 5 sunny
rooms and bath,
$7,500, upkeep $93.
3 rooms and bath,
$4,000, upkeep $46.50.
One 3-room apt. to rent, $110 monthly.
100% cooperative.

FRANK L. FISHER CO.
17 East 42nd Street
Murray Hill 8513.

The Lexington
157 East 72d St.
1, 2 & 3 Rooms
Rentals $100 to $200 Per Month
Kitchenette APARTMENTS FURNISHED IF DESIRED.
HOTEL SERVICE AVAILABLE.
RESTAURANT.
Apply at Building or J. C. & M. G. MAYER
347 Madison Avenue
Murray Hill 8655

Unfurnished—West Side.

Opening of Riverside Drive
(Washington Heights Section)
TAKES PLACE DECORATION DAY, MAY 30TH. WHILE VIEWING THE CEREMONIES OBSERVE THE NEWLY COMPLETED APARTMNTS LOCATED IN THE MOST IDEAL SPOT IN OR NEAR NEW YORK.
Riverside Drive
Just South of 181st St.
OVERLOOKING HUDSON RIVER and WASHINGTON PARK, AFFORDING EVERY OUTDOOR RECREATION.
3 Rooms $75—4 Rooms $85
5 Rooms $110-$125
Free Bus Service
To and from Subway Station.
Supt. on premises. Phone Billings 0134

6 ROOMS, $75
Extra large, light rooms; select tenants only; every improvement. Apply 569 W. 138th St.; half block Broadway subway station, or W. C. Korn, 250 W. 57th St.

Mrs. Lillian Bridges about to land a ten-pound salmon at Beaver Creek on the shores of Moosehead Lake, with Mr. Bridges assisting. The New York Times Rotogravure Sports Section next Sunday. —Advt.

APARTMENTS FOR SALE OR TO LET. | APARTMENTS FOR SALE OR TO LET.

Conclusive Testimony!

Frankly, the early purchasers of these 3, 4, 5 and 6 room apartments were pioneers. They bought on faith. Now over 150 tenant-owners already living here will tell you how pleased they are with their new home. They want other fine families to enjoy this picturesque community, the labor saving features, the radios, etc. So ask our tenant-owners to testify. *Among them are*

ROBERT BIONDI, *Post Office Official*
LYNDON M. BROWN, *Building Construction*
MRS. TRISTRAM COFFIN
W. L. SCHULTZ, *Riley Stokes Corp.*
MISS MARION L. WILDER, *Concert Pianist*

Additional names appear in other advertisements

Hudson View Gardens

183rd Street and Pinehurst Avenue

Two Blocks West of Broadway — Telephone Billings 6200

Take Private Bus from 181st Street Subway Station

WOOD, DOLSON COMPANY, INC., *Agents*
Broadway, 72nd-73rd Streets

Conceived and Constructed by Dr. Charles V. Paterno

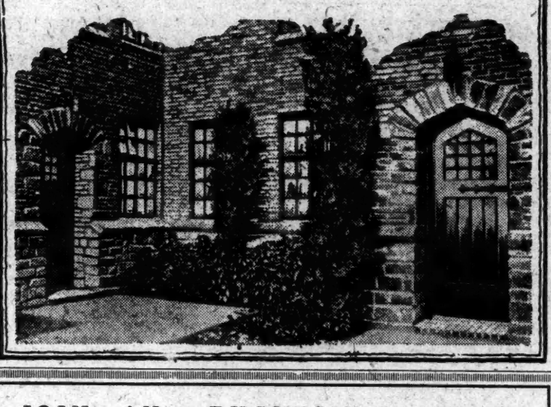

JOIN AN EXCLUSIVE GROUP

....in a healthful, convenient, beautiful park.

Situated in the Bailey Park Country Club grounds, Mount Vernon.
35 minutes from 42nd Street.
3 to 6 rooms
$2900 to $8400.
Maintenance $57.54 up according to size and location.
Open fireplace and sun loggia with every apartment.
100% cooperatively owned.

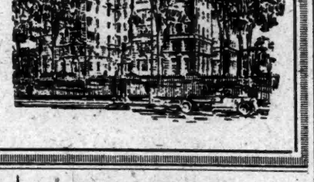

FRANK L. FISHER CO.
17 E. 42nd St.
Murray Hill 8514
Resident Office at Clubhouse Oakwood 8051

BUILDING MATERIAL. | BUILDING MATERIAL.

Forty Years of Service

Gas Ranges Purchased From ROSE Are Maintained in Perfect Operation — Free of Cost

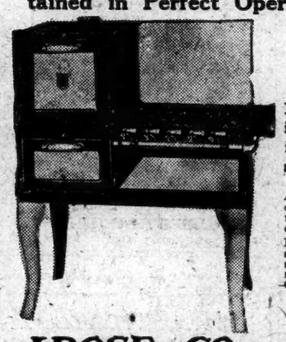

ENAMELED A-B Gas Ranges

Range illustrated—in lots of six or more $27.35 *Each*

An opportunity for builders and property owners to replace their old or rented ranges at a big saving and own them outright.

Every range is completely equipped, sturdily constructed, elegantly designed. All have rustproof Wilder metal ovens, asbestos insulation. Am. Gas Ass'n specifications.

Fifty models on display, $15 up.

Liberal terms extended.

J. ROSE & CO. 114 West 39th St., N. Y.
ESTABLISHED 1885. PHONE FITZROY 8466

MORTGAGE LOANS.

SECOND MORTGAGES—A retired merchant authorizes $60,000 invested in second mortgages; sums $1,000 up; New York, New Jersey; quick, liberal, courteous, confidential. Greeley, 154 Nassau.

ATTORNEY has $10,000 for immediate, liberal, first mortgage investment; Manhattan, Brooklyn, Bronx; quick decisions. Room 1422, 154 Nassau.

MONEY to loan on real estate, 2d mortgages, leaseholds, garages, or other good collaterals. Apply Room 409, 35 Wall St. Hanover 7700.

1D AND 2D MORTGAGE LOANS MADE QUICKLY; NO RED TAPE. FELBER, 432 7TH AV. CHICKERING 7311.

CHEAP SECOND MORTGAGE MONEY. DUROSS, 350 MADISON AV. PHONE VANDERBILT 4981.

SMALL first mortgages, Brooklyn and Queens, for sale. Appelt, 38 Park Row.

MORTGAGE LOANS WANTED.

WANTED—$55,000 first for five years at 6 per cent.; on 40x100; apartment and store property on Southern Boulevard; rental $10,200; no bonus; principals only. J. Margolias, 35 Maiden Lane.

BUILDING loans, 5% cover, placed by substantial institution. C. H., 851 Times Downtown.

HOUSES AND ESTATES.
Manhattan For Sale or Rent.

77TH, WEST—For rent, house, 14 rooms, 4 baths, steam heat; fine condition; $5,000 year; 15-21 years. Etherson, 25 West 42d. Longacre 9180.

80TH, WEST—For rent, remodeled house, 20x100, all modern improvements; 2-room, kitchenette and bath apartments; $6,000 year; 15-21 years' lease. Etherson, 25 West 42d. Longacre 9180.

HOUSES AND ESTATES.
Manhattan For Sale or Rent.

80TH ST., EAST—Charmingly remodeled 3-story and basement house for sale; 10 rooms, 3 baths; attractive sunny garden; no brokers. Gaines Van Nostrand & Morrison. Tel. Vanderbilt 5825.

81ST STREET, near Park Avenue.

5-story American basement dwelling. JUST MADE NEW 2 or 3 years' lease.

OSCAR D. & HERBERT V. DIKE,
22 East 40th St. Vanderbilt 5454.

90TH (Park block)—Four-story, basement, 15 rooms, 5 baths; handsomely furnished; newly renovated; will sacrifice, $36,000 furnished; $5,000 cash. Hines, 5 Columbus Circle.

100TH ST. (Riverside Drive)—5-story American basement dwelling, 20x100; 15 rooms, 4 baths; modern improvements, including steam; immediate possession; price $40,000; cash $10,000. Raymond Quinn, 2,265 Broadway. Endicott 5900.

101ST (near Riverside)—Charming modern American basement; excellent condition; $40,000. Ashland 8566.

105TH, 122 EAST (Lexington and Park)—Brownstone 17-room private house; $17,000 easy terms. Owner, 329 West 86th. Phone Schuyler 6982.

118TH ST., (EAST MAN. AND MORN. AVE.) Three-story and basement, $18,000; $5,000 cash; excellent condition; improved; 3 baths. Ames & Co., 26 West 31st.

118TH (BET. MANHATTAN AND MORNINGSIDE AVS.)

Three-story, basement, $18,000; $5,000 cash; excellent condition; improved; 3 baths. Ames & Co., 26 West 31st.

HOUSES AND ESTATES.
Manhattan For Sale or Rent.

125TH (2,014 8th Av.)—5-story private house, lease; excellent business location.

AVENUE A—For sale, a corner on 72d St., good investment.

Madison Av.—Private house in the 90s; good bargain.

Lexington Av.—Private house in 90s, 3-story and basement, suitable for business. PRINCIPALS ONLY. H. REINHEIMER.

507 5th Av. Murray Hill 0445.

WASHINGTON SQUARE section, between 5th and 6th Avs.; ideal location for 9-story apartment house; lot 50x103.3. Phone for particulars, Peppe & Bro., Spring 8347.

FORCED TO SELL.
Cooperative apartment of 7 rooms and 2 baths, in 2-family brick house, with immediate possession for $4,000 cash at
42 CHARLES PLACE,
at 225th St., Broadway; 7th Av. express subway station or Marble Hill, N. Y. C. R. R. station. Balance on easy terms. Or will sell the whole house with rental value of $2,700, with $5,500 cash. Full lot; room for garage. House beautifully built; 2 sleeping porches; unobstructed view, light and air; tax exempt; principals only. OPEN FOR INSPECTION.

FOR SALE—23 West 89th St.
20-foot, 4-story and basement.
15 rooms, 3 baths, large extension.
Fine house—good terms.
Open for inspection between 10 and 12 A. M.
SLAWSON & HOBBS.
162 West 72d St. Endicott 7240.

LEASE, 21 YEARS.
for sale; house West 80s; remodeled into 18 beautiful apartments; most modern, new, attractive furniture; alterations just completed; income $17,000. Waller, 133 West 93d.

11 ROOMS, 3 baths, modern high-class house; only $6,000 cash required or will lease reasonably. Columbus 6151.

HAVE several private houses; will lease for furnished room purposes. Sherman & Kirschner, 1,440 Broadway.

Bronx For Sale or Rent.

CITY ISLAND—Nice eight-room house, 50x100 feet; price $16,000; easy terms. O'HARA BROS., Webster Av., 200th St.

ATTRACTIVE, new, tax-exempt, two-family house, West Bronx; brick, stucco, Spanish tile roof; garage; garden; lot 50x112; eight rooms each floor; upper floor rented for $150 month; at 2,788 Kingsbridge Terrace, near 197th St.
ROBERT BAUSCH, BUILDER.
2,625 Sedgwick Av. Tel. Kingsbridge 3618.

ATTENTION—Nice house, 10 rooms, porch, steam heat, electric light; neat decoration; price $15,000; only $5,000 required down. O'HARA BROS., Webster Av., 200th St.

GOING AWAY, must sell two-family corner brick, 14 rooms, on Morris Av.; rent $2,460; price $22,000. Truchan, 314 East Tremont Av. Fordham 3133.

BEAUTIFUL two, three, four family brick houses; all improvements; two-car garages; reasonable price. Orbach, 1,437 Bryant Av.

Brooklyn For Sale or Rent.

18TH ST., 1ST EAST—Near Church Av. express station, Brighton Beach subway; dainty residence, 8 rooms, 2 baths, 50x100; heated garage; $26,000; easy terms; owner occupies.

AVENUE P (corner East 13th St.)—Modern 2-family, 40x100; 2 garages, 15 rooms, new, every improvement; lower apartment laid out for and now occupied by doctor; one block from Kings Highway express station, Brighton subway; will sacrifice for $22,500; possession. Dewey 6152.

FLATBUSH (East 18th St., near Av. D)—11-room house with stone garage; first-class condition; plot 55x110; terms to suit. Apply, White-Goodman, 872 Broadway. Stuyvesant 0218.

FOREST HILLS—TUDOR HOMES.
Exceptional 1-family houses; none better built anywhere; see these charming houses at PLESET STS (BET. HERRICK AND STRAFFORD AVES.) or phone owner, Murray Hill 3461.

JAMAICA'S finest Park Hill section; $8,500 buys this $8,000 house; 10-mile view; garage space; 20 minutes Manhattan; 535 trains daily; 5-cent fare, subway; excellent schools; large rooms, sun parlor; steam, parquet, tiled built-in bath, shower; $500 cash, $25 monthly principal. McNeece, Builder, Corn Exchange Bank Bldg. (ground floor), Sutphin Blvd., opposite Jamaica, L. I., station. Phone Jamaica 8010.

PARK SLOPE—Attractive brick dwelling, 3-story front and extension; improvements; park half block. Sterling 4062, 9:30 A. M. and 5:30 P. M.

RARE OPPORTUNITY—Buy house that is genuine gem; large plot; 28 minutes Manhattan; select neighborhood; contiguous woodland; high elevation; fireproof roofing; steam; parquetry, tiling; sun parlor, breakfast room, bath and plaster; artistic decorations, fine fixtures; near million dollar grammar, high school, parochial schools; $7,350 buys this beautiful $8,500 house, $500 cash, balance $33 monthly principal. McNEECE, Builder, Corn Exchange Bank Bldg. (ground floor), Sutphin Blvd., opposite Jamaica L. I. station. Phone Jamaica 8010.

2-FAMILY, 10 rooms, 1 store, 1 porch; all improvements. Zacharia Bros., 521 Broadway, New York. Canal 3483.

Queens For Sale or Rent.

COLLEGE POINT—Modern house, 6 rooms and bath; all improvements; select neighborhood. Owner, 719 North 10th St. Tel. Flushing 2035R.

FAR ROCKAWAY—Stucco houses, two large, one small; all improvements; space for additional buildings; $25,000, liberal terms; salable separately. LESSER, 2 Arden St., Manhattan.

HOLLIS— For rent, option of buying, new duplex 2-family house, 16 rooms, modern improvements; garages. Roland, 334 East 72d, N. Y. Rhinelander 4175.

Long Island For Sale or Rent.

BALDWIN—Notable healthy climate; home-seekers invites you visit Craigie Manor, on only navigable shore front back Long Beach reaching Merrick Road. 20 single family houses, built and occupied; two eight-room white stucco houses for sale, restricted, hot water heat, electricity, gas, easy terms; cement cellars; schools, churches, chain stores near; few minutes Long Beach by automobile, launch, sail, rail; bus at depot to trolley station; eighty-one on property; houses built on order and financed; no business Sundays; lots sold to actual builders only. Inquire for John L. Beebe.

BAYSIDE—Modern 7-room house, vapor heat; 2 blocks from Bay; in most desirable section; large lot with beautiful trees, shrubbery and old fashioned garden; a delightful quiet place to live and very reasonable; yearly lease to responsible party. Phone Bayside 1057M. William Ailing, Bayside Boulevard.

BAYSIDE—Tax exempt stucco house, 7 rooms and sun parlor, tiled bath, hardwood floors, steam heat; corner; 65x100; beautiful surroundings $15,000. H. Hammerstad, Vista Av. and Bowne St.

BEECHHURST (near station, beach)—Restricted eight rooms, modern; $10,000. 8182W Flushing.

BELLE HARBOR—Furnished 8 rooms, brick; garage; reasonable. Klappert, 136 140th, Rockaway.

CEDARHURST—Newly decorated cottage, 10 rooms, 3 baths, garage, spacious grounds, desirable location on Broadway. P 242 Times.

CEDARHURST—Five-room modern house, garage; lease; unfurnished; near station. Lindicott 6058.

DOUGLAS MANOR—Beautiful plot 120x100, built by day labor 1921; metal lathing throughout, completely weatherstripped, copper screens, awnings, garage in basement; 7 rooms, 2 baths, built-in shower; real home, Bayside 1195W or local broker.

DOUGLASTON PARK—For sale, attractive home, 7 rooms and 2 baths, first and second floor, third floor 3 finished rooms; all in perfect condition; construction stucco on tile; garage; plot 75x100; beautiful landscape; real value; owner going away. Phone Bayside 3123.

EAST ROCKAWAY, L. I.—For sale new 6-room cottage, bath, extra toilet, gas, electricity, trees, shrubbery, lawn; residential; reasonable terms; can sell furniture with house. M. E. Carman, 53 Grant Av., Lynbrook. Phone Lynbrook 3263M.

FLORAL PARK (30 minutes—Corner house), seven rooms, all improvements, fireplace; large plot; bargain, $8,500; easy terms. Vidal, 25 West 42d. Longacre 9719.

FLUSHING—BROADWAY; exceptional home buy; Colonial, centre hall, best material, copper screens, 4 master bedrooms, 2 tiled baths; garage; landscaped grounds; bargain; easy terms; investigate. Parker Ross Freeman, 36 West 88th, New York City. Schuyler 9533.

FLUSHING and Bayside, wonderful location, 7-room Colonial homes, every improvement; near railroad and school; cash payment $2,500; worth investigating. Shevlin. Phone Flushing 0122.

FLUSHING—Large, old house, 14 rooms; improvements; ¼-acre plot; shrubbery. Apply owner, Frank Flood, Whitestone Av. and 4th St., Flushing. Phone Flushing 1742W.

FOREST HILLS GARDENS—7 rooms, 2 baths; garage; new brick semi-detached home; beautiful block; $25,500; also 9-room new brick house, 4 baths; double garage; oil-burner; $38,000; these houses are excellently constructed and complete in every detail, including Spencer boiler, Hudd hot-water heater, Whitehouse kitchen cabinet, solid brass hot-water pipes, cast electric light fixtures, full length copper screens; planted and seeded; reasonable cash payment, balance like rent; very low upkeep; several very desirable building plots at attractive prices. Forest Hills Gardens Homes Co., Whitson St. at Ascan Av.

FOREST HILLS—ONE OF THE BEST BARGAINS IN FOREST HILLS, MUST BE SEEN TO BE APPRECIATED; OWNER MUST SELL; APPLY ALL DAY SATURDAY AND SUNDAY; TERMS TO SUIT. APPLY 30 COLONIAL AVENUE.

HOUSES AND ESTATES.
Long Island For Sale or Rent.

FREEPORT—Estate ¾-acre, more if desired; 9-room Colonial house; large verandas, 2 fireplaces, hardwood floors, hot water heat, all modern improvements; high ground; restricted section; near depot, school; 20 stately shade trees; will bear close inspection; terms arranged. Owner, Southard, 311 Grand Av.

FREEPORT—If in market to buy, rent or sell houses, bungalows, lots or acreage, consult Goldman & deGuiscard, 60 West Merrick Road. Call Freeport 2019.

GARDEN CITY—Attractive homes, in best locations; $15,000 up. Furnished houses by the season from $175 per month. Building plots near station. Chichester, Nassau Boulevard Station, Garden City 2545.

GREAT NECK ESTATES, exceptional home buy; Colonial, centre hall, latest improvements, 5 bedrooms, 2 baths; garage; landscaped plot 100x100; bargain; easy terms; investigate. Parker Ross Freeman, 36 West 88th, New York City. Wisconsin 0063.

GREAT NECK, DOUGLASTON, BAYSIDE. Our listings of superior homes are very complete. Let us know your requirements. I. T. McKNIGHT, 22 EAST 33D ST. Great Neck 37. Caledonia 4951.

HEMPSTEAD—UNUSUAL BARGAIN.
Colonial house, 6 beautifully decorated, large rooms, tapestry brick fireplace, built-in bookcases, window seats, ironing board; chestnut-paneled dining room; vacuum cleaner system installed; hardwood floors throughout; large pantry and closet space; breakfast, sleeping and main piazzas; steam heat; plot 80x100; select parkway location; $12,000; easy terms to responsible buyer. Address E. D., 126 Times.

HEMPSTEAD—Going to Florida; must sell immediately; $11,500, $3,000 cash; 8 rooms; near station; garage; modern; all improvements. Phone Beekman 8053.

KEW GARDENS' natural beauty is reflected in the houses built there. Write, call, or phone Kew Gardens, L. I., or 216 West 34th St., Richmond Hill 1713 or Lackawanna 1400. Edgeworth Smith, Inc., "Covering Long Island."

LONG BEACH—New detached 2½-story all-year around houses; garages; 8 rooms, sun parlor, breakfast nook, 2 baths, 4 bedrooms, maid's room, fireplace; sell or rent; best location; near ocean and station. 418 to 436 West Walnut St. Write for booklet. I. J. Sharlot, Woolworth Building, N. Y., or local brokers. Agent on premises.

LONG BEACH—New 18-room house on Broadway, between Riverside and Long Beach Boulevards, near ocean; splendid location for boarding house; running water in all bedrooms; would sell or rent on easy terms; particulars of Long Beach brokers, or telephone Bryant 1353.

LONG BEACH—New stucco houses, seven, nine and ten rooms, two tiled baths, garage, block from station; would exchange with suitable lots. Telephone Long Beach 978 or your broker.

LONG BEACH—One or two family houses for sale or rent. If you buy rental will be applied to purchasing price. Apply Dee Jay Development Corp., 60 West Park St., or telephone Long Beach 1045 or 605.

LONG BEACH (451 West Hudson St.)—Stucco bungalow, 6 rooms and bath, furnished, all improvements, 40x100; $5,500. Apply owner on premises.

LONG BEACH BARGAIN—New 5-room bungalow, near ocean; also lots and business properties. F. J. Knob, opp. station.

LYNBROOK—Beautiful new Colonial house; corner plot; 6 rooms, finished attic, centre hall, sun parlor, breakfast room, tiled bath, extra lavatory, pergola porch; garage; all up to the minute improvements; in best section; cash $3,500; price $15,500; $80 month pays all. S. M. Mayer, Lynbrook Theatre Building, Five Corners, Merrick Road. Telephone Lynbrook 3160. Open daily and Sunday.

PORT WASHINGTON—New 6-room house, oak floors, open fireplace, hot water heat; select your own electric fixtures and gas range; near school and stores; price $10,500; first mortgage $5,000, second mortgage $3,400, payable $50 monthly; cash required $2,100. Kregner, 9 Main St. Phone 17 or 174W.

ROCKVILLE CENTRE.

Thirty minutes to New York and Brooklyn.

OUR OFFERING FOR THIS WEEK FROM OUR OWN ARCHITECT AND BUILDERS.

Two 6-room light and cheerful houses, one kollstone, another Colonial clapboard and shingled; each on plot 40x125, with garage; steam heat of the best; A1 plumbing throughout and brass piping.

First Floor—Large living room with open fireplace, sun porch and dining room; double parquet floors, tiled kitchen with breakfast nook, glass dish closet, pantry, fine gas range, electric fixtures and laundry.

Second Floor—3 bedrooms, all double oak floors, bath room side walls and floors tiled, built-in tub with shower, pedestal wash basin; all fixtures of the highest grade.

A comfortable home at low price of $8,500. Small cash and terms.

ALSO
a new fine Colonial home, 6 rooms and bath, on corner plot 50x125, with garage; finely built and of best construction; an attractive, comfortable home at $10,000; $1,000 cash and easy terms.

IT WILL PAY YOU TO BUY DIRECT FROM US, OR WE WILL BUILD FOR YOU. CALL AND SEE OUR PLANS AND OTHER INFORMATION.

BOLDT-WICK
(Realtors),
25 FRONT STREET
(Opposite station),
ROCKVILLE CENTRE, L. I.
PHONE 1783 ROCKVILLE CENTRE.
OPEN DECORATION DAY AND SUNDAY.

ROCKVILLE CENTRE—Unusual opportunity to buy a beautiful country home; 12-room house completely furnished; 3-car garage; $3,000 cash, balance to suit; large plot; shade, fruit, flowers; must act quick. Phone 0500 Butterfield.

SEA CLIFF—Complete modern home; 10 rooms, 2 baths; large grounds, landscaped; $30,000; photos, particulars. Box 203, Sea Cliff.

WHAT WE ADVERTISE
WE CAN SHOW YOU.
$500 cash, $33 monthly principal buys conservative home for $7,350; 6 rooms, sun parlor, breakfast nook, artistic decorations and fixtures; parquetry; stairs to attic; water proof roof, steam, electricity, gas, driveway, high elevation; near schools, churches, stores; highest possible value for least possible cost. Deyo-Dalton, Corn Exchange Bank Building, opposite Jamaica Station, Room 34. Phone Jamaica 7919. Open daily and Sundays.

SOLID BRICK 2-family, ideal location; 15 minutes Manhattan; near 4 depots; 5 cents fare, subway; steam, electricity; parquetry throughout, tile baths, tile kitchen; attractive decorations; driveway; garage space; sacrifice $2,500 below cost; small cash payments. McNEECE, Builder, Corn Exchange Bank Bldg (ground floor), Sutphin Blvd., opposite Jamaica (L. I.) station. Phone Jamaica 8010.

ESTATE SALE—Distinctive Dutch Colonial hall, tax exempt; plot 4,000 square feet; private park; at depot; 26 minutes Manhattan; 198 trains daily; tapestry brick; open fireplace, tiled bath, kitchen; parquetry floors; Hoosier cabinet; paved streets; large trees; $1,000 cash, balance $42 monthly principal. McNEECE, Corn Exchange Bank Bldg. (ground floor), Sutphin Blvd., opposite Jamaica (L. I.) station. Phone Jamaica 8010.

SACRIFICE SALE.
Owner forced to sell delightful, new six-room stucco cottage, all improvements, open fireplace, tiled bath and shower, large front porch, hardwood floors, beautiful fixtures; 4 minutes from station; with attractive surroundings; 40 minutes from Penn Station; price $8,500; $500 cash; balance easy terms. V 888 Times Downtown.

SHORE FRONT BUILDING SITE.
Beautiful hilltop of nearly 3 acres, wooded right to the water's edge; extensive white sandy beach, protected anchorage for boats, bathing at all tides; no restrictions; an ideal combination of convenience and privacy; offered at great sacrifice to close an estate. HALL, RULAND & GALE, INC., 345 New York Av. Telephone 1180 Huntington, L. I.

SACRIFICE SALE.
Owner forced to sell delightful, new six-room stucco cottage; all improvements; open fireplace, tiled bath and shower, large front porch, hardwood floors, beautiful fixtures; 4 minutes from station, with attractive surroundings; 40 minutes from Penn. Station; price $8,500; $500 cash; balance easy terms. V 888 Times Downtown.

SETTLING AN ESTATE.
$100 cash, small monthly payments.
A BUNGALOW
WITH ALL IMPROVEMENTS.
Five rooms and bath; title guaranteed; near station and fine beach; best commuting on Long Island. S 402 Times.

Westchester County For Sale or Rent.

ARDSLEY, N. Y.—7 rooms and bath, modern cottage; ideal surroundings; short walk to school and station; $100 month unfurnished; yearly lease. Dobbs Ferry 115W.

BEDFORD—KATONAH.

Complete, beautiful estate, 18 acres; house, cottage, large barn, ice house, tennis court, spring, old apple orchard, many large shade trees, abundance various fruit trees, berries, grapes, rose garden and many hardy plants; wonderful views from house, cottage and grounds; situated in the most exclusive social neighborhood; four minutes drive to station; the price is low; drive out today for inspection. Phone Katonah 308, or see A. I. DUNN, 522 5th Av. Vanderbilt 1610.

HOUSES AND ESTATES.
Westchester County For Sale or Rent.
BEDFORD.

Near new county park, 65 acres land, long road frontage; fine trees; ideal for development; $19,000.

MOUNT KISCO.
Reduced to $25,000.
Charming small estate, about 3 acres of land, nicely planted; house of 12 rooms, 4 baths; 4-car garage; tennis court; local representative here Mondays.
BURKE STONE, INC.
41 East 42d St. Vanderbilt 8918.

"BRIARCLIFF IN THE HILLS OF WESTCHESTER"—An illustrated booklet describing the beautiful section, sent upon request. Briarcliff Realty Co., 331 Madison Av. Tel. Vanderbilt 7215.

BROADVIEW—NEW ROCHELLE.
Owner moving away, is anxious to sell beautiful English stucco house, hollow tile construction, 10 rooms, 3 baths, solarium, sleeping porch, electric refrigerator; heated garage; awnings, screens, three open fireplaces; here is an opportunity to pick up a bargain; see it today. Prince & Ripley, at station, New Rochelle. Tel. 7877.

CHAPPAQUA.
A Quaint Old Farmhouse
with 12 acres on State road, only 1 mile from station; a most interesting house over 150 years old; charming setting in an apple orchard on a pretty hillside; land slopes gently away from house to a valley, with running brook and 2-acre pond; house contains 14 rooms, 2 baths, steam heat; ideal place to remodel yet perfectly livable now—also includes a 5-room cottage, with possibilities for remodeling; old fashioned garden; fruit trees, &c.; a rare find for the lover of the early American atmosphere; price $18,000; land alone is worth this; let us show it to you. Prince & Ripley, Chappaqua. Tel. 30, ask for Mr. Paddock.

LARCHMONT—Beautiful country home, cobblestone construction, built by well-known artist in lee of wooded knoll beside babbling brook; huge living room, tiled baths, dining and sleeping porches; private beach privilege; the ingenious combination of uniqueness with artistry will satisfy the most discriminating buyer; must sell; any offer considered.

DRUMMOND REALTY CORP.,
17 East 42d St. Phone Murray Hill 7323.
83 Boston Post Rd., Larchmont. Phone 594.

LARCHMONT—Brand new Colonial home; seven large rooms, two baths; built in and heated garage; every modern appointment; nice plot; restricted section; conveniently located; price formerly $18,000, now reduced to $15,500, with reasonable terms to quick purchaser. P. H. Collins, Collins Realty Building, 37 Post Road, Larchmont, N. Y. Tel. 274.

LARCHMONT—In the beautiful hills surrounded by old oak and dogwoods, a stone and stucco house; studio living room, 4 master's bedrooms, 2 tile baths, servant's room and bath; 3-car garage; a home that appeals. Phone Larchmont 623, or see
THOS. B. SUTTON,
45 Boston Post Road, Larchmont, N. Y.

LARCHMONT—Set in picturesque surroundings, this Colonial type home, 7 spacious rooms, breakfast nook, garage; is an unusual value at $16,500; the ideal home for a lover of country charm. Inspect today. WHITE REALTY CO., Larchmont Av. and Post Road, Larchmont. Phone 1363.

LARCHMONT—Send for free descriptive list, "Select Suburban Homes." Covers best residential sections Larchmont, New Rochelle, Rye. Homes of all types priced $14,000 upward. WHITE REALTY CO., Larchmont, N. Y.

LARCHMONT—For rent, beautifully furnished house 7 rooms, 2 baths, garage; bathing; $300 per month. Phone Larchmont 1124.

MOUNT VERNON—Charming brick home, center hall, 6 spacious rooms, tiled bath, garage, living room 14x27; AT UNUSUAL PRICE of $16,500 well worth inspecting today. WHITE REALTY CO., 57 Prospect Av., Mount Vernon. Phone Oakwood 7884.

MOUNT VERNON—$16,500, charming new house, finest construction, choicest section; near station; 6 rooms, tiled bath, porch; garage; plot 50x145. KIRK, 9 Crary Av.

NEW ROCHELLE—Bargain, practically new white clapboard house; excellent section; 7 large, airy rooms, 3 open porches, one screened; one sleeping porch, 4 bedrooms, tiled bath; plastered garage; beautiful lawn and shrubbery; all excellent condition; asking $15,750; has been listed at $17,500; must be sold this week; no brokers. Telephone Owner, New Rochelle 1692-M.

NEW ROCHELLE—For $11,800 can offer charming new house, 7 rooms, tiled bath, in fine section near school, shop; built by owner; real bargain; don't lose this opportunity; inspect today.
DRUMMOND REALTY CORP.,
17 East 42d St. Phone Murray Hill 7323.
228 Huguenot St., New Rochelle. Phone 3242.

NEW ROCHELLE—For rent, furnished cream stucco residence, English type; 9 rooms, 3 baths; newly built by owner for home; rare, artistic furnishings; built-in garage; ½ acre, shade, fruit trees, shrubbery, rockery; Rochelle Heights, 12 Slocum St., rental $400 monthly. Address 11 Circle, New Rochelle, phone 724.

NEW ROCHELLE—Italian stucco, slate roof, 2-car garage; 9 rooms, 3 baths, sun parlor, breakfast porch; high elevation, restricted section; finest construction; plot 130x170; price $34,000; just completed. H. Musser, 44 Broad. Tel. 1784 Broad.

NEW ROCHELLE AND PELHAM.
Homes $12,000 to $250,000 building plots, $1,200 up; rentals, Summer homes, &c.
JOSEPH P. RYAN,
Webster and Winyah Avs., New Rochelle.

ORIENTA POINT, MAMARONECK.
Corner of Beech and Walton Avs.
A homey home situated in beautifully planted grounds, with garage and stable, with chauffeur's quarters; a private bathing beach; house has 14 rooms, 4 baths, all modern improvements; completely and well furnished; will rent reasonably to Jan. 1 or for the season. Renting agent on premises, or Wilcoxsin 5800.

OSSINING-ON-HUDSON—Estate; handsome Queen Anne stone residence; 14 rooms, baths; bordering river; elegantly furnished; heating plant; season's rental $2,500; lease one or more years. Priddle, 111 Croton Av.

PELHAM—Built like Gibraltar; solid brick construction; 9 rooms, 3 baths, centre hall, living room, fireplace, solarium, dining room, pantry, kitchen, maid's room, bath, second floor; 4 enormous rooms, 2 baths, 2 showers; hot water heat; oak floors; paneled rooms; brass plumbing; bathroom accessories; double garage, heated; this handsome home, surpassed by none in Pelham for construction, can be purchased, including artistically decorated stippled walls, electric lighting fixtures, shades and landscaping, ready for immediate occupancy, at the ridiculously low figure of $29,000; no brokers. Thomas J. Good, Pelham Manor, N. Y. Pelham 1747.

PELHAM HEIGHTS.
Brick House—Fine Trees.
Circumstances compel owner to dispose of his beautiful solid brick house on large plot in most desired section of Pelham; shaded by a number of tall oak trees; completely landscaped; 8 large rooms, 2 baths; 2-car heated garage; brass plumbing; recently decorated; best value under $30,000. Prince & Ripley, Pelham Manor. Tel. 1103 or Murray Hill 0655.

PELHAM HEIGHTS.
Brick House—Fine Trees.
Circumstances compel owner to dispose of his beautiful solid brick house on large plot in most desired section of Pelham, shaded by a number of tall oak trees, completely landscaped; 8 large rooms, 2 baths, 2-car heated garage; brass plumbing; recently decorated; best value under $30,000. Prince & Ripley, Pelham Manor. Tel. 1103 or Murray Hill 0655.

PELHAM MANOR—Delightful home, Dutch Colonial 9 rooms, 3 baths, 2-car garage, beautiful grounds; sell at sacrifice; owner leaving town. Call Pelham 1426.

SCARSDALE.
Most charming English residence, unusually attractive interior; five large master rooms; four tiled baths; two-car heated garage; beautifully situated, shaded, elevation, view; near station, school; a gentleman's home.
ELIZABETH NASH.
24 E. Parkway, Scarsdale. Tel. 930.

SCARSDALE.
Beautiful large plots $4,500 to $5,500; splendid terms; fine section; 10 minutes station; financing arranged; homes to order; more plots with trees; $1,650 up.
ELIZABETH NASH.
24 East Parkway, Scarsdale. Tel. 930.

HOUSES AND ESTATES.
Westchester County For Sale or Rent.

SCARSDALE—Bargain, $14,350; 5 minutes to station, lovely English Colonial, 6 rooms, tiled bath, steam heat, breakfast nook, sunroom, fireplace; somebody's opportunity. STANLEY KIRK, Heathcote Station, Boston-Westchester Railroad.

SCARSDALE—For rent, one or two years, stucco bungalow; 5 rooms, sun porch; garage; garden. Telephone Butterfield 4165.

SCARSDALE—New 6-room English type house, near station; will sacrifice. Inquire Bueckner, 38 See Av., Scarsdale, N. Y.

TUCKAHOE—Two-family frame house, 12 rooms, 2 baths, sleeping porch; steam heat; all improvements; 2-car garage; plot

HOUSES AND ESTATES.

Bedford County For Sale or Rent.

MUST sell country home, near Newburgh, 9 rooms, bath, furnished, partly modern; all on floors; 3 baths, 2-car stone garage, tenant house; several outbuildings, housing for 5,000 chickens, 10,000 grapevines, 7,000 strawberries, 5,000 raspberries, 2 pear orchards, trees, shrubbery, &c.; 61 acres. For particulars Henry Mencher Co., 209 East 42d St. Vanderbilt 8276.

New Jersey For Sale or Rent.

ALLENDALE — Bargain; investigate; six rooms, bath, veranda; 2-car garage; all improvements; ¼ acre; beautiful trees, shrubbery, fruit, gardens; $11,000; easy terms. Downap, 18 West 34th, N. Y., or Allendale.

BERGENFIELD—Modern six room and bath home; corner plot; shade trees; restricted; $500 down, $50 monthly pays int. & principal; price $6,250. Albert V. Demarest, owner and builder, Station Sq.

BOGOTA, N. J.—New 6-room house; steam heat, oak floors, all tiled bathroom with built in tub and shower; modern kitchen with tiled walls; cabinet range, one piece sink, built in ironing board (breakfast nook); glass enclosed sun porch; fully improved street; convenient to R. R. station, stores, schools. Price $8,400; cash $1,000; balance arranged as rent.

C. B. WEIGEL, REALTOR,
111 Elm Av., cor. Main St., Bogota, N. J.
Phone Hackensack 165-J.

BOGOTA—Owner sacrifices for quick sale large six-room brick house, tiled breakfast nook, kitchen and bath, built-in tubs; concrete street; $1,500 cash, balance $65 a month. Wilma Mitchell, 122 Fairview Av., Bogota, N. J. Hackensack 2054.

CRANFORD—$500 CASH, balance as rent; 5-room and bath bungalow, $4,750.

6 colonial houses in Cranford and Westfield, $7,500 and $7,950; latest improvements; built-in tubs, steam heat, open fireplace, hardwood floors; on large plots.

SHAHEEN, 354 Lincoln Av., Cranford, N. J.

CRANFORD, N. J.

For rent, privilege buying end year.

New house, six rooms, tile bath, solarium, steam heat; lawn shade trees; completely furnished if desired; immediate possession; reasonable terms. Owner, R. Staigg, 27 Hamilton Av., Cranford 748. John 2926.

ESSEX FELLS—Attractive, completely furnished, ready for occupancy, 12-room house, 5 baths, 2 fireplaces; near station and schools; large grounds with shade trees and garage; will rent for two years at $200 a month; reference required. Box 137, Essex Fells, N. J. Telephone Caldwell 505.

GLEN RIDGE, N. J.—Sell attractive home in quiet neighborhood; convenient to everything; lot 140 feet front; shade trees, vines, grapes, asparagus; garage; house 11 rooms, all improvements; large screen porch; reasonable. Apply Owner. Phone 288R Passaic.

HARRINGTON PARK (just beyond Englewood)—Attractive New England Colonial homes, 6 large rooms, spacious open verandas, two sleeping porches, super-bathroom, all with fixtures, tile floors, tiled bath with shower; large attic, pantry, steel kitchen cabinet and gas range, built-in ironing board, steam, electric; garage 12x24, driveway, two lawns, shrubbery, grounds planted; near school; a beautiful location and a real bargain; $16,000. Tel. 74J.

RIDGEFIELD PARK—$700 cash; $30 and interest monthly buys new six-room house in finest residence section; open fireplace, double bath, built-in tub, hardwood floors, double oak floors, large modern kitchen with cabinet; white enamel gas range, pantry, large plot; all improvements; paved street; all assessments paid; 30 minutes from 42d St. John A. Baldwin, Opp. Station.

RIDGEFIELD PARK—Gigantic sacrifice! 2-family house; 10 rooms, 2 baths, gas, electricity, steam; improvements, plot 31x200; garage; one apartment pays entire upkeep; sacrifice price $13,500; worth $18,000; part cash, balance monthly; ½ hour Manhattan; 3 railroads; commutation $6. Paden, Op. sta.

RIDGEFIELD PARK—New 6-room house; rent $75; 30 minutes 42d. Steinkamp, 1 Mount Vernon St. Fairbanks 1708.

RIDGEWOOD—Beautiful eight-room Colonial house; best construction, supervised by owner; stucco and shingle; attached garage, roofed sun room; hot-water heat; ideal layout, finest fixtures and decoration throughout; large plot, shrubbery, &c.; location ideal; price $21,000; suitable for 2 families. 9 Collingwood Place. Phone 787 Ridgewood.

RIVER EDGE—For sale, beautiful 7-room brick bungalow and a 5-room brick bungalow, brick garage, all improvements; price $20,000 for both; 5 minutes to railroad station; terms, $1,000. F. W. Reinhardt, Asbury St., River Edge, N. J. Phone Hackensack 877J.

RUTHERFORD—For sale, attractive 8-room house, all improvements; plot 75x100; must be seen to be appreciated. Address 15 Hasbrouck Place. Phone Rutherford 606M.

TENAFLY (Highwood Av.)—To rent, 8-room house, near station; trolley; attractive grounds. Tanner. Circle 6414.

WEST ENGLEWOOD—Express station; business compels owner to sell his 6-room frame dwelling and garage in perfect condition; living room 15½x16, dining room 12½x15, kitchen 9x12, pantry, three good-size bedrooms and bath on second floor; every modern improvement; convenient, to railroad, school, stores, &c.; price $7,800; terms. JOHN W. RANGER, 15 Park Place, West Englewood, N. J. Tel. Eng. 2027.

WEST ENGLEWOOD—Selective 5-6-7 room houses, all improvements, $1,000 down; terms easy. Phillips, 1,091 Anna St., Teaneck. St. 7.

WESTWOOD—House, semi-bungalow type, 6 rooms, bath, open fireplace, telephone; all improvements; double garage, large chicken coop; one acre land, splendid for gardening or poultry raising; best surroundings; 45 minutes to New York; $9,500; $4,000 cash. Chas. Hayes, owner, Box 208, Westwood, N. J. Phone Westwood 420R.

WESTWOOD (now building)—Beautiful house, 6 bedrooms, sleeping porch, tiled bath, all improvements; large plot; possession about July 15. Particulars Goodwin Park Realty Co., 30 Church St., New York.

WESTWOOD—Gentleman's residence, 6 bedrooms, 3 baths; all improvements; sacrifice. H. H. Goodwin, 30 Church St., New York.

DEMONSTRATION HOUSE.
SEVEN ROOMS, NURSERY, SOLARIUM, BREAKFAST NOOK, FIREPLACE, OAK FLOORS, MOST EXPENSIVE PLUMBING, HEATING AND ELECTRIC FIXTURES; TRIM AND DOORS FINISHED IN SILVER AND FRENCH GRAYS AND OLD IVORY; ½ HOUR OUT; HIGH ELEVATION, WITH COMMANDING VIEWS FOR MILES; RIGIDLY RESTRICTED; SOCIAL REFERENCE REQUIRED; $9,800.
COMMONWEALTH BUILDING CO.,
60 CHURCH ST., NEW YORK CITY.
SATURDAY AND SUNDAY, MIDLAND AV. AND HINDERCLIMACK ROAD, RIVER EDGE, N. J.

BUILDER going West, will sell at cost 3 well-built homes, 2 are Colonial design, every modern improvement; 6 large rooms, sun parlor, fresh air nook, large pantry, tapestry brick fireplace, open sun porch, all tiled bath, shower, large attic with stairway; plot 60x120; more ground if desired; located in beautiful and private West Englewood Park; half hour from Manhattan; price $11,600, worth $18,000; also a smaller 6-room home, same improvements; plot 50x150; cost price $8,500, worth $9,800; terms; immediate possession. Call any day or Sunday. Owner, 6 Mount Vernon St., Ridgefield Park, N. J.

DO YOU PAY $75 RENT every month? With this monthly payment you can easily own your own home at Hydewood, North Plainfield; we build your home to suit and help finance it. Send for particulars of the "Hydewood Plan."
Fred'k Southack & Alwyn Ball Jr., Inc.,
N. Plainfield, N. J. Tel. Plainfield 711, or 11 Broadway, N. Y. Bowling Green 8580.

ON the Highlands above Sandy Hook, with fine ocean view, among trees, an 11-room cottage, fully furnished, all improvements; Monmouth Hills Club; $6,000. F. A. Wright, 18 East 40th.

IDEAL suburban homes of better class in "Goodwin Park," Westwood, N. J. Booklet and particulars, Goodwin Park Realty Co., 30 Church St., New York.

FREE BOOKLET, photograph, homes, Bogota, Teaneck, West Englewood. Hallberg & Longfellow, Bogota.

FREE list of houses for sale and rent. Write Van Winkle Co., Rutherford, N. J.

Connecticut-New England For Sale or Rent.

DARIEN.

$18,500 buys an extra well-built Dutch Colonial house, 7 rooms, hot-air heat, bath, fireplace in living room; 17 acres of land; three springs, swimming pool could be made; high ground, fine view; 1½ miles to Darien station, 1 hour to New York City (No. 900). Must be sold this week.

HARBOR VIEW, CONN.—6-room cottage, bath, all conveniences; overlooking Long Island Sound; furniture; 2 minutes to beach, 1 mile to express station, 50 minutes to New York City; fine neighborhood; for quick sale, $7,500; local representative here Monday.

PUBLIC RENTAL BUREAU, INC.,
[illegible]

HOUSES AND ESTATES.

Connecticut-New England For Sale or Rent.

MILFORD, CONN. (Fort Trumbull Beach)—Furnished all-year shore cottage; all improvements. Mrs. F. I. O'Hara, 21 Thompson St. Phone 170.

TWO 7 room and 3 bath Colonial houses; 2-car garage each; Sound view, Connecticut; commuting distance; price $15,500; good terms. Call W. D. Riley, Endicott 2000 or Sound Beach 578.

HOUSES AND ESTATES WANTED.

WILL buy private houses or tenements; cash. Hidalgo-Lafkowitz, 25 West 42d.

SUMMER HOMES.

Staten Island For Sale or Rent.

GREAT KILLS—To rent, reasonable, bungalow furnished, modern improvements; near beach; owner leaving town. Mrs. McGuiness, Rector 8320.

ON shore at Eltingville, unusually beautiful cottage just completed; 6 rooms, bath, sun parlor; furnished; oak shaded grounds; very modern conveniences; easy commuting; reasonable rental; references. Phone Dongan Hills 999.

BRICK RESIDENCE, 8 rooms; artistic grounds; garage; $400 season. Dongan Hills 1001.

OCEAN bungalow, 9 rooms, furnished; children welcomed; club; $2,400; terms. John 5923.

Long Island For Sale or Rent.

ARVERNE—Seven-room house, furnished, for the Summer; one block from station; one block from beach; 30 minutes to New York. Friedman, 445 Beach 68th St. Telephone Belle Harbor 0354.

BABYLON (Argyle Park lake front)—Beautiful views, near station and bay, 8 rooms, large sun parlor and screened porches, garage. Phone Babylon 395W. 43 Argyle Av. or local brokers.

BELLE HARBOR—Furnished cottage, 6 rooms and bath; ocean front, 127 Beach 126th St. Belle Harbor 1172.

BELLE HARBOR — Furnished 7-10 room houses near ocean. 244 134th. McGinn.

BELLEROSE—Attractive 6-room house, furnished, garage, near station, July 1 to Sept. 1. Plaza 2785.

BRIDGEHAMPTON, L. I.—Two furnished cottages for season; large grounds, near ocean; 1-car garages; $700 and $1,000. A. H. Odell, 580 5th Av. Bryant 2216.

CEDARHURST — Handsomely furnished 8 rooms, bath, sun parlor, front and rear; garage and grounds; possession at once to Oct. 1. Public Service Connection, Box 306. Phone Cedarhurst 3024, after 7 P. M.

EDGEMERE, L. I.—Four-room bungalows, furnished; entire season, $250. R. & G. Meikle, Boulevard and 46th St., opposite Public Station.

EDGEMERE—Stucco bungalow, 5 rooms, bath; electric, hot water; garage. Bowling Green 6571.

FAR ROCKAWAY—Seven-room stucco house, furnished; with or without garage; ideally located on Ostend Colony; right in bathing beach; all modern improvements. Ned Matz, 1,170 Broadway, City. Ashland 9013. Saturday and Sunday, Far Rockaway 2388W.

FAR ROCKAWAY (1,347 Hollywood Av.)—Nicely furnished twelve rooms, three baths, screen porch, garage, modern; $950 June 1 to Oct. 1; $1,600 yearly. Call Noessler, 1708 Stuyvesant.

FAR ROCKAWAY—Convenient to station and beach, furnished house, 8 rooms, 3 bedrooms and 3 baths; very reasonable for Summer or all year. Michaels, 2,219 Cowden Av.

FAR ROCKAWAY—Five rooms and bath for Summer season; also 2 rooms and bath. 1,032 Hollywood Av.

FAR ROCKAWAY, Rockaway 0096.

FLUSHING—Comfortably furnished home, five rooms, bath, garage; two months, starting June; reasonable, responsible family. Phone Flushing 4548.

FLUSHING—Furnished house, modern; six rooms, bath; country; easy commuting. Flushing 4067.

GARDEN CITY—Beautiful Nassau Blvd. district; 11-room attractively furnished "home"; hot-water heat, 4 baths, delightful enclosed sun parlor, well kept lawn with flowers, 2-car garage; rent easily worth $400; sacrifice sublease June 1 to October, $275 month. Also Hudson car, recently reconditioned, Victoria top, $300. 50 Whitehall Blvd., Nassau Blvd. station. W. G. Bryan, 25 West 43d St., N. Y. Phone Vanderbilt 1175, or George L. Hubbell, 65 Hilton Av., Garden City.

HUNTINGTON, L. I.—Attractive house of 7 rooms and bath, completely furnished, sleeping porch, garage, 10 minutes from village and shopping tract; $125 per month; other furnished homes at various prices. Write your requirements. Louise Bates Rosenthal, 62 Green St., Huntington, L. I. Phone 695.

LONG BEACH WEST (77 Alabama Street)—2-story cottage, 6 large rooms, shower adjoining bath; gas, electricity, hot water; one block ocean or bay; reasonable. Owner, Miss M. Damon, on premises or phone Richmond Hill 1602J.

LONG BEACH—Six rooms, bath, neatly furnished; screened porch; block from ocean; convenient stores, bus, trolley; immediate occupancy; rent to October, $650. 23 Indiana Av., West End. Long Beach 983.

LONG BEACH — Six-room stucco bungalow, all improvements, completely furnished; $1,200 for season. Apply Goldman & deGuisard, 30 West Merrick Road, Freeport, L. I. Phone Freeport 2019.

LONG BEACH—Sale or rent, 4-room bungalow, all improvements, completely furnished; 77 Arizona Av. Apply local brokers or 30 Church St., N. Y. Grand Concourse.

LONG BEACH apartment with 1 room and bath, kitchenette, ground floor front, rent reasonable. Lilly, 105 West Market St. Telephone Jericho 1617.

LONG BEACH—Beautiful house, furnished, for June and July; 10 rooms, garage, tennis court, bathing, boating, fishing. Write Mme. D'Etreillis, 13 West 56th.

LONG BEACH (24 February Walk, Westholme)—Six-rooms, new brick bungalow nicely furnished. Telephone Long Beach 954 or any local broker.

LONG BEACH (25 December Walk, Westholme)—Six-room bungalow, very nicely furnished. Telephone Long Beach 954 or any local broker.

LONG BEACH—In city proper, 6-room stucco bungalow, electric, gas; near station, ocean; $700 season. 8454 South.

LONG BEACH — For rent, new five-room bungalow beautifully furnished; reasonable. Keogh, 30 Montrose Av.

MANHATTAN BEACH—Furnished house; beautifully located; season; very reasonable. Phone Sheepshead 5904.

OCEAN FRONT—Furnished 4 and 8 room bungalows, all improvements; ideal location. Call 10 Virginia Av., Long Beach.

PECONIC ON BAY—Furnished homes for rent, 90 miles; 2 bungalows on acreage 1,000 feet from shore, 5 rooms each, fireplaces; golf; $300; $400. R. Havens.

PORT WASHINGTON, L. I.—Furnished bungalow, 6 rooms, bath, all improvements, garage; reasonable for Summer to small family; near station; commute New York 45 minutes. A. Rafter, 1 Broadway, New York. Telephone Bowling Green 8405.

ROCKAWAY PARK—Ten rooms, furnished, running water, improvements, 2 baths, Bay front, near station. Phone Belle Harbor 3186.

ROCKAWAY PARK (434 121st)—Sunny apartment rooms, also garage; convenient to ocean and station. Phone Belle Harbor 0026.

SALTAIRE station Bayshore, L. I.—Ocean front 9-room furnished cottage. 5216 Morningside.

SEA CLIFF, L. I.—Bungalow, furnished, water front, gas, electricity, sleeping porch; $425. Winterroth, Bay Av.-16th Av.

SEA GATE—Two furnished rooms, with private bath, near beach. Coney Island 3441.

SEA GATE—2 furnished rooms, kitchen privilege; garage. Coney Island 3095.

SEA GATE—Furnished room with private adjoining porch. Coney Island 4787.

SHELTER ISLAND HEIGHTS, N. Y.—Furnished cottages for sale and for rent. Write for booklet or phone for appointment. C. Wesley Smith, telephone No. 4.

SOUTHOLD—Four-room furnished bungalows for season; $175 and up; also 6-room house in grove, with running water, bath, electricity. R. D. Ralphs.

TUXEDO-SUFFERN DISTRICT. Ramapo Mountains. Large private lake, furnished house, 9 rooms, 2 baths, 2 car garage. Easy commuting, $750 four months. Telephone Ramapo Hills 400 or write P. O. Box 18, Sterlington, New York.

FOR RENT, new furnished bungalows, 6 rooms, bath and open fireplace; located on private estate on north shore of Long Island Sound, 34 miles from New York; wonderful bathing within 3 minutes' walk; golf links within 3 miles; L. I. R. R. station 2 miles. Apply to Broker James H. Hopkins, Mount Sinai, L. I. Telephone Port Jefferson 14 F3.

FOR three-four months from July 1, a substantial, well-equipped, furnished brick house, ample frontage, refined neighborhood; near station at Hollis, L. I.; may be seen Saturdays and Sundays or by appointment. J. G. Colyer, 19,406 100th Av. Phone Hollis 0582.

2 WEEKS' vacation, whole family, any dates; quaint log cabin and cottage camps; comfortably furnished; housekeeping, good beds; rents $14 weekly up; ocean bathing, dancing; refined; references. Hills Colony, Southampton, L. I.

BUNGALOWS and houses near ocean; private beach; good neighborhood. MacLean, 205 Sea Girt Av. Far Rockaway. Phone Far Rockaway 1823W.

BUNGALOW, 4 rooms, furnished, bath, uncongested neighborhood; June week; July $100; August $100; September $75. Box 93, Glenhead.

BAYFRONTS cottage, furnished, 2 bed rooms, clean, nicely located; season $150. G. Hobe, Hampton Bays, L. I.

FURNISHED four rooms, near ocean; season $400. Corner Indiana Av. and Ocean View, Long Beach West, L. I.

BARGAINS in houses in the Rockaways, sale or rent. Pennsylvania 3615.

Westchester County For Sale or Rent.

CHESTER HILL (Mount Vernon)—Six-room apartment, handsomely furnished, all exposures, large porch; summer months, reasonable. Hillcrest 9182.

SUMMER HOMES.

Westchester County For Sale or Rent.

DOBBS FERRY—For rent, July and August, attractively furnished 8-room house; modern improvements; best residential section; 12 minutes from station; garage; shade and fruit trees; $175 per month to responsible people. Phone Dobbs Ferry 205.

DOBBS FERRY—Furnished house to rent for the Summer, 12 rooms, 2 baths, garage, garden of small fruits and vegetables, large grounds attractively planted; $375 monthly. Phone 287 Dobbs Ferry.

HARMON-ON-HUDSON—Lovely cottage, one hour from Broadway; completely furnished; all modern conveniences; 5 minutes' drive from station; all Summer sports; 4 bedrooms; $1,000 monthly. Also charming cottage, $200 monthly, and 10-room house with 3 baths, at $250 monthly. Telephone Schuyler 6009 or Croton 307.

MOUNT VERNON—Six-room house and garage, furnished, for Summer; 5 minutes from railroad station. Call Hillcrest 3414J.

NEW ROCHELLE—Three delightful furnished houses, large grounds, tennis courts; rent for Summer most reasonable.

Good tracts for sale; attractive prices.
MRS. CLIFFORD A. WOLF
Tel. 2304, 458 Main St. Sun. 706W.

NEW ROCHELLE HEIGHTS—Must sell at once; stucco, 7 rooms, 2 baths, 1-car garage, all modern improvements, residential section, lot 50x179; near station. New Rochelle 7138.

SCARSDALE—8 rooms, 2 baths, sleeping porch, gas range; shade; garage 2 cars or more if desired. 6 Sunset Drive. Telephone Scarsdale 259.

WESTCHESTER—Summer rental, five-room bungalow, light, airy, attractively furnished; porch, lawn, garage; choice residential section. Call White Plains 610J, after 4:30.

RENT July, August, nice 8-room house, easy walking distance to station, near bathing beach, Rickets-on, 14 Alpha Place, Phone New Rochelle 1385W.

BUNGALOWS, furnished, all conveniences; near station; 45 minutes 42d; $300-$425 season; furnished tents; booklet. Blenis, Valhalla.

New York State For Sale or Rent.

APPALACHIAN MOUNTAINS 51 miles away, lovely country; lower part of house, furnished, month or season; moderate. Morningside 5454.

GREENWOOD LAKE, 49 miles New York; modern; motor garage; large rooms, bath, electricity, fireplace; bathing beach; finely furnished; $650 season; would sell. J. G., 627 53d St., Brooklyn. Sunset 9993J.

ELKS PARK (in the Catskills)—Beautiful four-room Summer and Winter new cottages, $200 for season; completely furnished for heat, electric lights, running water and necessities that make the home comfortable; overlooking Ashokan Dam, adjoining Woodstock, the artists' colony; come and see or write for folder, Collyer, West Hurley, Ulster County, N. Y.

ROCKLAND COUNTY—Bungalows, 4 rooms and bath, beautiful grounds, tennis court; near station, very good commuting, 20 miles 42d St.; $250 for season. Telephone Lackawanna 0620, or Piermont 15, evenings and Sundays.

TANNERSVILLE, N. Y.—Beautifully furnished cottage, Vossmere Park; season, $600. Blumenfeld, Box 915, Tannersville, City phone Kingsbridge 2177.

New Jersey For Sale or Rent.

ATLANTIC HIGHLANDS—Country home, furnished, 9 rooms, large grounds, garage, bath, 2 toilets, gas, electricity, telephone; facing bay, 3 minutes Sandy Hook line; season, $700. Eldred, 5,8th Av.

BEACON BEACH—Residential section Borough Keansburg; bungalows, houses, city water, gas, electricity; private sandy beach, use owner's tenants. Charles W. Shrodes, 9 Monmouth Av., Keansburg, N. J.

DEAL BEACH—For rent, two new seven-room houses, tile baths, fireplaces, fine location. Apply Richard McNeely Agency, Bradley Beach, N. J. Phone Asbury Park 206.

DENVILLE, N. J.—Four-room bungalow for rent for the season, nicely furnished, only 5 minutes walk from D., L. & W. R. R. station. For particulars address Dr. G., 480 Claeson Av., Brooklyn, or phone 8265 Prospect.

DENVILLE — Charming bungalow, Jersey mountains, secluded location, woods, bathing, river, golf, trolley, electricity. McGregor, Washington Heights 6485.

LAKE HOPATCONG—Summer homes of the bungalow type, modern, situated on the lake front; $325 season. R. C. Hulbert, West Shore, Hopatcong, N. J.

MONTCLAIR, NEW JERSEY—Dutch Colonial house, 20 minutes from Lackawanna station; four bedrooms and bath, 3d floor; sleeping porch and large veranda; beautiful grounds; rent, June 15 to Sept. 15, $250. Telephone 4632J Montclair or 5780 Rector.

MONMOUTH HILLS CLUB, combining woods and sea; exclusive American colony; 1 hour 20 minutes Sandy Hook boat; 9 furnished houses, $500, $600. Pollion, 123 East 70th St.

SPRING LAKE—On the boundary, 7-room house for rent, all improvements, 2-car garage; overlooking lake; $650 season. Wallace, Belmar 1290.

HOUSE, 7 rooms, to let, furnished; season $250; all improvements; or would sell for $6,000; also 5-room house for sale, both $8,500; near Long Branch. Gray, Oceanport, N. J.

SACRIFICE—Hilltop estate (50 acres), beautiful grounds, modern mansion, swimming pool, billiards, gymnasium. Welsh, Summit, N. J. Phone 3054M.

TWO furnished cottages, Kittatinny Lake, Branchville, N. J.; $150 and $200 for season. A. J. Lackner, Branchville, N. J.

FURNISHED cottage, garage, five minutes Hollywood Hotel, links; inducement. Owner, Franklin 1834.

Connecticut-New England For Sale or Rent.

BERKSHIRE HILLS—Lake shore, furnished Summer home. Write Richard S. Bidwell, Mountray, Mass.

FAIRFIELD BEACH—Seven-room house on water, four bedrooms; furnished; gas, electricity, hot water; garage; $750 season. Driftwood Cottage. Owner there Saturday, Sunday.

FAIRFIELD BEACH, Conn.—Attractive new bungalows to rent, furnished. Apply Owner C. W. Thorp.

GREENWICH, CONN.—Will rent immediately, low rental, for two, three or four Summer months, attractively furnished house, very convenient neighborhood; house consists of living room, dining room, kitchen, butler's pantry, porch, one-car garage connected with cable. Second floor consists four large bedrooms, bath; third floor with three bedrooms, bath. If interested, please phone Greenwich 2378 or call at 20 Maher Av.

GREENWICH Sun Dial Shore Apartments—Select, newly furnished 2-4 rooms, furnished, unfurnished; Summer season, $250-$750; also yearly rentals. Telephone Greenwich 1932.

INDIAN NECK—Shore cottages attractively furnished and in good neighborhood; by the week, month or season. Clayton B. Rider, Waverly Road, Indian Neck, Branford, Conn. Phone 136-12.

MIDDLEFIELD, Mass.—Log cabin, charming location; 1,000 feet elevation; magnificent view; five rooms, two baths, wide porches; two-car garage, room and bath; seven acres; near village; for sale, $5,000. Lewis Reed, 455 East 18th St., Brooklyn.

NEW HAMPSHIRE (Lake Crystal)—Handsome, beautifully Colonial house; magnificent trees, baths, fireplaces; garage. Mrs. Holcombe, 587 Riverside Drive.

NORWALK—Six rooms, attractive old Colonial cottage, completely furnished, all modern comforts; ready for occupancy; 5 minutes station; $100 month. Phone 2966.

RIDGEFIELD, Conn.—Charming, secluded yet convenient country home, 7 acres, brook, studio living room, three bedrooms, breakfast nook; 2 miles Grand Central; $4,000. Aitken, 815 West 180th. Washington Heights 1530.

RIVERSIDE—Summer cottage, near station, suitable for couple or with one child; 2 beds, bath, kitchen, porch; car space, shore privileges, boat; real country; $300 for season. Owner, Circle 1564.

SAYBROOK, Conn.—For rent for season, historic Colonial house, modernized, directly on salt water; huge living room with open fireplace, opening on large screened porch; three large, one small master bedrooms; 3 acres of ground; flower gardens; large shade trees, &c.; garage; private dock for bathing and fishing. T. B. Gardiner, 50 Church St. Cortlandt 3162.

SOUND BEACH, Conn.—New 7-room house, very modern; screened porch; garage; near water and station; season as desired. Phone Sound Beach 183. P. O. Box 90.

TRURO, Cape Cod—Bungalow, $350 season; living room 20x16, fireplace, bath, kitchen, 3 bedrooms, 25-foot screened porch; garage; bay and surf bathing. Castle, Truro, Mass.

AT TWIN LAKES, CONN.—One of the prettiest and coolest spots in the Berkshire region; ideal place for children; long lake frontage, private dock and boathouse; completely furnished house, with large living and dining rooms, kitchen and laundry on first floor; 5 bedrooms (3 very large) and bathroom on second floor; running water in all bedrooms; large open attic; screened throughout; large verandas; a wonderful spot for an artist; variety of shade and fruit trees; rental $1,000 for season. For further information, apply to owner, Mrs. M. A. Roberts, Canaan, Conn.

RENT four months $1,500; delightful house on Long Island Sound at Wilson Point, Conn., between Norwalk and Darien; restricted property; private beach and tennis court; near country club; house in early American manner by New York decorator; 1-acre lawn and flowers. Can be seen Saturdays or Sundays. Write C. F. Lindholm, 25 5th Av.

TO LET—At Chatham, Cape Cod, Mass., for season, newly furnished 8-room house; electricity, running water; 2 baths, verandas; garage; 2 minutes to bathing beach and golf links; very near Chatham Bars Inn. Wire J. H. McDade, Chatham, Mass., until June 1. After that date for particulars address H. J. McDade, 286 Essex St., Lawrence, Mass.

6-ROOM cottage, all improvements, Pone Point, Milford, Conn. E. L. Quinn, 23 Arch St., Waterbury, Conn.

FURNISHED house, 6 rooms, improvements; near excellent beach and village; $4,500; 100 miles. Owner, Box 236, Clinton, Conn.

8 o'Clock Tonight

For Classified Section next Sunday, advertisements, except display Real Estate, must be received before 8 o'clock tonight.

Advertisements for daily editions must be received before 2 P. M. on the day preceding publication.
Telephone LACkawanna 1000.

Offices of
The New York Times

Times Building Times Square	Harlem 127 West 125th St.
Times Annex 436 Street West of Broadway	Brooklyn 300 Washington St.
Downtown 1 Beekman St.	Bronx 2,198 Third Av. (149th St.)
Wall Street 165 Broadway	Fordham 11 E. Fordham Rd.

SUMMER HOMES.

Connecticut-New England For Sale or Rent.

GOING abroad, will rent furnished Colonial house in hills, 97 miles from New York; 13 from Sound; 12 rooms, running water, bath; 2 fonies; garden; June 15-Sept. 15; $666. Phone Clayton, 9-5, Morningside 8301.

SUMMER HOMES WANTED.

JULY-AUGUST, six-room house; Sheepshead, Manhattan Beach; good care; $300 season. Tallman, 611 West 113th. Cathedral 6623.

FOR Summer, furnished, Belle Harbor; Rockaway Park or Neponsit, 7 or 8 rooms; state price. Mrs. H. Haas, 1,961 Madison Av. Atwater 4742.

LOTS AND LAND.

Bronx.

149TH ST. (near Courtlandt Av.)—50-foot front, will sell or lease for long term or build for responsible tenant. Nehring Brothers, 1,441 St. Nicholas Av.

ESTATE desires to sell three corner plots and several inside plots, East Tremont and De Voe Avs., suitable for 5-story apartments; easy terms to builders; step from subway station. Sachs Estate, 38 West 21st St.

ATTENTION—100-foot frontage Bronx River, 100 feet on West Farms Road, 300 feet deep, level plot, unrestricted, suitable for any business. For details, O'HARA BROS., Webster Av., 200th St.

ATTENTION—Suitable for stores, plot 66 feet east side Jerome Av., 85 feet south of Bedford Park Boulevard. For details, price and terms, see O'HARA BROS., Webster Av., 200th St.

ATTENTION—Bargain, plot 75x100 feet, near Van Cortlandt Park; $10,500; terms arranged. See O'HARA BROS., Webster Av., 200th St.

ATTENTION—Fine plot three lots, suitable for stores; price $20,000; half cash. O'HARA BROS., Webster Av., 200th St.

ATTENTION—Bargain, plot 125x100 feet; price $3,500. Call and inspect the property. O'HARA BROS., Webster Av., 200th St.

Brooklyn-Queens.

JAMAICA ESTATES—East side of Midland Parkway and west side Radnor Road, 90 feet south of Henley Road, 90x213; asking $6,000, but no reasonable offer refused; brokers full commission. Miles F. Gordon, owner, 557 Second Av., Astoria. Phone Astoria 10271.

MOST desirable section Jackson Heights, 60 lots, $2,750. H. Box 48, Long Island City.

Long Island.

AMITYVILLE—5 acres on best street in town, surrounded by beautiful homes; builders' opportunity or investment. HENRY B. RANKEN, Realtor, Amityville, L. I.

BEECHHURST, L. I.—Very desirable plot, 80x100, beach right; complete plan for high-grade 9-room house; bargain. Apply V. S. Rittenhouse, 243 East 57th, New York City.

Westchester County.

TUCKAHOE, N. Y.—Choice lot, ready for immediate development in beautiful Colonial Heights; close proximity to station; highly restricted; great bargain for cash or will subordinate 75%. S 823 Times.

PROMINENT LOCATION, BUSINESS CORNER at Main, Vernon over 20,000 sq. feet. Suitable for stores and apartments, garage, warehouse, &c.; will subordinate. Anderson Realty Co. Tel. Oakwood 3380 24 East 1st St., Mt. Vernon, N. Y.

HALF ACRE sites at Scarborough with all improvements; fifty minute express service. Briarcliff Realty Co., 381 Madison Av. Tel. Vanderbilt 7218.

New Jersey.

LAKE HOPATCONG—Lots at Northwood, overlooking lake; fine view; good for bungalow, camping, &c.; lots carry boating, swimming, fishing, camping and water privileges; will sell $300 lots $100 each to close out; only a few left. Charles L. Miller, Seacliff, N. J.

283 ACRES near Tuckerton, in Burlington County, above Atlantic City; on good county road; good for farming, bungalow, camping, &c.; $15 per acre; worth $50 per acre; easy terms chance. Charles R. Miller, Seacliff, N. J.

TO INVESTORS—Camden and Burlington County farms on main highways, with valuable frontage; for sale at $100 per acre and up; long term settlements with 50 per cent. mortgages. Y 2187 Times Annex.

Other Sections.

FLORIDA—Here is your opportunity to buy property in Coral Estate, located in Miami, Fla.; lots 50x142, $2,500; down payment, $650, balance in one, two and three years, payable semi-annually; all improvements, streets, curbing, electricity, arc lights and shrubbery; act quick; other good listings. Wersba & Pass, Miami Realty Sales, Inc., Coolidge Building, Miami, Fla.

FORT MYERS—FLORIDA.
The Seabord Air Line is coming to Fort Myers; the Atlantic Coast Line is here; Bull Steamship Company has added Fort Myers to its route; the Dixieland Trail is nearing completion; the BIG BOOM is at hand; NOW is the time to buy; send for map.
Fort Myers Estates, 248 West 34th St., N. Y.

FORTUNES IN FLORIDA LANDS.

Have 50,000 acres of wonderful Glades lands; can deliver tracts from 3,000 acres up at $40 per acre, subject to previous sale; these lands will be worth $500 per acre in a few years; land lies between Hollywood and Lake Okeechobee on a drainage canal.

M. H. KLEIN,
Fort Dallas Hotel, Miami, Fla.

LOTS AND LAND WANTED.

WANTED—Waterfront acreage, immediate vicinity of city; preferably Long Island or Bronx. Byrne & Bowman, 30 East 42d St.

LEAVING for Florida account of health, want to buy house, lots or land there. Solomon, 315 Echoe Place.

FLORIDA land wanted, will pay cash; large or small plots or acreage; quick action. K 510 Times.

WANTED, plots or buildings, suitable for garages. Loeb, 1,457 Broadway. Bryant 7849.

HOUSES, farms, lots, acreage, wanted from owner. Falletta, 170 Broadway, Room 418.

FARMS, GROVES and RANCHES.

New York State For Sale or Rent.

PORT JERVIS—3 acres, barn, house, 6 rooms and bath, hot-water heat, electricity; range; beautifully located in high ground; $7,500. W. A. Clancy, Port Jervis, N. Y.

New Jersey For Sale or Rent.

HUNDREDS OF FARM BARGAINS.
New lists of select farms being prepared all the time. Send for copy. AMERICAN FARM AGENCY, 1005-U Land Title Bldg., Philadelphia, Pa.

Other Sections For Sale or Rent.

LAKE, CAMPS, FARMS AND ESTATES. BURKE STONE, Inc., 41 East 42d St.

REAL ESTATE FOR EXCHANGE.

PLAINFIELD, NEW JERSEY—STORE. Three rooms and bath, with apartment eight rooms and bath above; price $10,000; mortgage $5,500. Will exchange for Bronx property.

C. E. HADDEN,
PLAINFIELD, NEW JERSEY.

WILL take country house or estate with additional cash in exchange for New York City income producing properties; send particulars of property. S 497 Times.

140-ACRE FARM at Orchardland near Rifton, New York; property free and clear; improvements and suitable location for a camp. A. R. Meiler, 38 2d Av.

WILL take 2d or 3d mortgage with small amount additional cash for high-class New York City income property; send particulars. S 496 Times.

WILL exchange my equity of $12,000 in new home at Larchmont, N. Y., for good mortgages. 5 Beekman St., Suite 523.

APARTMENT HOUSES.

Manhattan-Bronx For Sale or Rent.

8TH AV., 2,103—6-story double, 25x100; rents $5,382; cold water; price $65,000. Sease, 2,096 8th Av. (114th).

47TH (between 6th and 7th Ave.)—Twelve two and three room apartments to lease.
DOWD & CLEMENS, INC.,
874 6th Av. Circle 6023.

APARTMENT HOUSES.

Manhattan-Bronx For Sale or Rent.

48TH (between 6th and 7th Ave.)—Four two-room apartments to lease.
DOWD & CLEMENS, INC.,
874 6th Av. Circle 6023.

397 MADISON ST. (near Jackson)—Five-story; 7 flats with floors of 4 rooms; price $18,000; cash $5,000; wonderful condition. Sacks Corset Factory, 1,874 2d Av., near 103d. Do not telephone.

ESTATE wishes to dispose s. tax exempt 6½-story corner walk-up on University Av., near Fordham Road, Bronx, size 150x100; layouts 3-3s, 6-4s, 2-5s on a floor; rent $53,000; price $340,000, small amount of cash; will also trade. Bryant 10446.

CHANCE—Vicinity Broadway-151st St., two 5

The Times invites information from readers regarding misleading advertisements that escape censorship.

Apartments to Let—Furnished and Unfurnished

60 cents an agate line. Telephone LAckawanna 1000

A classified list of desirable apartments in all sections of New York City, furnished and unfurnished.

Furnished—West Side. Continued From Preceding Page.

76TH—Apartment, 2 rooms, kitchenette, bath, piano; $90. Elberson, 25 West 42d. Longacre 9189.

77TH, 66 WEST—3 large, light rooms, elevator apartment; opposite Museum Natural History; ample closets, grand piano; bargain; Summer months, Sept. 15. Circle 6967 mornings.

77TH, 325 WEST—Bright 3-room apartment, bath, real kitchen, until October; former price $145; now $85; possession June. See Superintendent, Apt. 6D.

77TH, 325 WEST (7B)—Exceptionally cool and light 4 rooms, bath, 2 bedrooms, real kitchen; $125; responsible tenant.

78TH, 308 WEST—Beautifully furnished apartment, 2 huge rooms, kitchenette, piano; sell furnishings or sublet reasonably to responsible couple; $125 unfurnished; wonderful value. Keenan.

808, (overlooking Hudson)—Eleven rooms, three baths; magnificent; immediately; $235. Endicott 1277.

808 (near Riverside)—Beautifully furnished five-room front apartment; $100. Trafalgar 8414.

807H—Elevator apartment, 4 rooms, bath, piano; $100. Elberson, 25 West 42d. Longacre 0189.

818T, 45 WEST.
Hotel Standish Hall.
Beautiful park view apartments; a few attractively priced for Summer months. Phone Endicott 9200.

818T ST. AND COLUMBUS AV.
COLONIAL HOTEL, FACING PARK.
All apartments newly furnished and decorated; parlor, bedroom and bath; $30 weekly or $120 per month up. Trafalgar 2000.

818T AND COLUMBUS AV. (OPPOSITE PARK, ENDICOTT HOTEL)—PARLOR, BEDROOM AND BATH, $5 DAILY OR $30 WEEKLY. INQUIRER MANAGER.

82D, 70 WEST—1-2 rooms, bath, kitchen; new; complete; Summer rates.

83D, 41 WEST—Five beautifully furnished rooms; modern elevator apartment; sacrifice; $225; until October; immediate possession. Apartment 1C.

83D, 324 WEST—Six rooms, southern exposure; exceptional June-October. Trafalgar 7563.

84TH, 155 WEST—Sublet beautifully and completely furnished modern three-room housekeeping apartment; very reasonable desirable tenant. Moore.

85TH, 342 WEST (Riverside)—Modern two rooms, kitchenette; elevator; $65 monthly. AHen.

86TH, 110 WEST (5B)—2-room, bath, kitchen, beautifully furnished; $95; call evenings 7 to 9 or Sunday.

87TH (West End Av., 560)—Two large rooms, bath, kitchenette; southern exposure.

87TH, 145 WEST—Small, quiet apartment; 2 rooms, kitchenette, tile bath; $80.

88TH, 70 WEST—Two unusually nice bedrooms, living room, suitable three, kitchenette; reasonable. Apt. 2.

89TH, 323 WEST—Beautiful studio apartment, bath, kitchenette; river view; private entrance; private phone; $80. Nichols, Schuyler 5218.

89TH, 319 WEST—Elegant one-room apartment, bath, kitchenette, piano; $70-$85.

89TH, 38 WEST—Two-room apartment, private bath. Tel. 10296.

90S, WEST—Apartment, five rooms, bath, piano; $110. Elberson, 25 West 42d. Longacre 9189.

90TH, 102 WEST—Two rooms, bath, kitchen, $65, worth $85; one $50.

92D, 306 WEST—Small, high-class apartments; elevator; attractively furnished; reasonable.

92D, 303 WEST—Two rooms and kitchenette; reference; $150. Apartment 3A.

93D, 303 WEST (Riverside)—Beautiful front parlor; combination parlor, bedroom, kitchenette; $14.

94TH, 60 WEST—Beautiful 2-room apartments; neatly furnished; private; baths, telephone.

94TH, 203 WEST—Five light rooms, renovated; piano; elevator; sacrifice; $100. Buchanan.

95TH, 160 WEST—Beautiful apartment, 6 large cool rooms; 50 feet on street; sublet, completely furnished. Apt. 2A.

95TH, 316 WEST—Five attractive rooms; Summer; piano; $95. Tayler, Riverside 5400.

95TH, WEST—3 room, nicely furnished; near park. Riverside 6621. Apt. 61.

96TH, 305 WEST.
HOTEL SCHUYLER ARMS.
Two rooms, bath, kitchenette, $100.
Four-room apartment, $175 month.
Weekly rates $45; full hotel service. Newly decorated; complete for housekeeping.

100TH, 255 WEST—Writer sublet small, attractive apartment; piano; moderate. Riverside 7427.

103D, 306 WEST—Beautiful room, bath, kitchenette; all conveniences, maid service; reasonable.

103D, 206 WEST—3 rooms, use kitchen; $60. Academy 3738. Snoeck.

107TH, 15 WEST (Park)—Six large, outside rooms; top floor; elevator; shower; two phones; victrola; $100; references. 6C.

108TH, 201 WEST—Attractively furnished 4-room apartment; elevator; telephone; $100 month. Apartment 6Z.

108TH, 235 WEST—4-6 nicely furnished, light; elevator; Summer rates.

109TH ST. (215 MANHATTAN AV.)
HOUSEKEEPING APARTMENTS.
Elevator, non-elevator; references essential.
2 rooms, $55 up.
3 rooms, $60 up.
4 rooms, $65 up.
5 rooms, $75 up.
6 rooms, $90 up.
ALSO WEEKLY RATES.
We also have unfurnished apartments at very reasonable rates.
Main office, 215 Manhattan Av. Academy 1647. 8 A. M. to 8 P. M. Open Sunday.

110TH, 410 WEST (corner Columbus Av.).
HOTEL TERRACE PLAZA.
One room, bath, kitchenette, $50 up.
Two rooms, bath, kitchenette, $70 up.
Three rooms, bath kitchenette, $90 up.
ALSO WEEKLY RATES.
High-class elevator apartment house. References essential. Phone Academy 0613. 8 A. M. to 8 P. M. Open Sunday.

111TH, 134 WEST—Very attractive one-room apartment, furnished, all conveniences.

112TH, 611 WEST—6 rooms, Columbia College section, reasonable. Stein, Cathedral 8737.

112TH, 533 WEST—Attractive, 5 outside rooms, piano, elevator, concession. Apt. 4E.

113TH, 502 WEST—Delightfully cool, airy, 5-room apartment; attractive; comfortably furnished.

113TH, 549 WEST (Apt. 1B)—Five attractive rooms; $100; immediately. Cathedral 7506.

114TH, 609 WEST—Handsomely furnished 3 room apartment, consisting of 2 bedrooms, combination living and dining room and large kitchenette. Apartment 9B.

115TH, 620 WEST (Apt. 7C)—$75; cool attractive. Cathedral 6710.

116TH ST., 430 WEST—The most beautiful apartment in New York is offered for sublease; everything de luxe; first person to see this will take it. Duggan. Telephone Whitehall 1276.

116TH (overlooking Riverside)—Charming bed, sitting-room, kitchen; very reasonable. Cathedral 4247.

118TH, 421 WEST—5 rooms, nicely furnished, $85. Telephone Cathedral 4400.

121ST ST. (140 Morningside Drive)—Six attractively furnished rooms; suitable four adults; reasonable right people. Call McCuen before 10 or after 5. Morningside 0084.

121ST, 421 WEST (near Columbia)—5 rooms, light, cool; piano; immediate possession.

122D, 416 WEST (Morningside Drive)—Delightful location for Spring and Summer; heights overlooking Morningside Park; residence club near Columbia, choice environment, attractive general reception rooms, two large attractive furnished front rooms, foyer, large kitchen, $100; one room, large bath, kitchenette, $13 week.

122D, 526 WEST—Four desirable rooms; complete; Columbia neighborhood; $90. 3D. Superintendent.

122D, 509 WEST—Attractive four rooms; Columbia neighborhood; complete; Apartment 5; $35.

123D ST., 440 WEST—Sunny 5 rooms, elevator apartment, overlooking Morningside Park; 2 bedrooms; very attractively furnished, including piano; $115; bargain. Telephone Whitehall 7649.

123D, 500 WEST (52)—Artistic, airy apartment; sublet for Summer; piano, victrola; sacrifice to desirable people. Audubon 1180.

128TH, 557 W.—Leaving city, rent 5 rooms, beautifully furnished; reasonable. (33).

153D AND ST. NICHOLAS AV.
Physician going abroad for 6 months will sublet high-class new 4-room elevator apartment to responsible people. Edgecombe 6956.

172D, 725 WEST—Large newly furnished three-room apartment; elevator; phone; operator.

175TH, 500 WEST—Fine, charming, outside rooms, very attractively furnished; piano; elevator; sacrifice; $75; worth seeing. Apt. 53.

176TH—Beautifully furnished three-room apartment, real kitchen, piano; $65. Trafalgar 8414.

179TH (Broadway)—5 bright, beautifully furnished, refined; $85; worth $125. Wadsworth 9202.

185TH, 500 WEST—Young lady wishes to share attractively furnished and immaculately kept 4-room apartment with young business woman. Telephone Billings 9384.

BROADWAY, CORNER 67TH ST.
IN THE HEART OF MANHATTAN.
121 West 67th St., just completed, 1 and 2 room apartments; disappearing beds; every modern improvement; refined, quiet surroundings; reasonable. Renting agent on premises.

BROADWAY, 3,115 (124th St.)—Three attractive rooms, kitchen. Apt. 2E. Inquire Supt.

Furnished—West Side.

CENTRAL PARK WEST, 302 (corner 91st overlooking reservoir)—Very attractive, 2-room suite and maid service; restaurant; private bath; beautifully furnished; $125; references. Apply Superintendent.

CENTRAL PARK SOUTH—Two rooms, bath and kitchenette, southern exposure; $175 month until Sept 15. Circle 6967 mornings.

CENTRAL PARK WEST, 65—6 rooms, 2 baths; overlooking Central Park; to October 1. Trafalgar 6690. Robinson.

CHARLTON ST.—Attractively furnished two-room apartment, below Washington Square. Phone Plaza 0645.

CLAREMONT AV., 160 (Opposite Grant's Tomb)—Luxuriously furnished front corner large four-room apartment, $125; references required. Power.

CLAREMONT AV., 175—4 rooms, front, near Grant's Tomb. Lawson. Morningside 5750.

GREENWICH VILLAGE and Washington Square section, furnished apartments, 1 to 6 rooms; Summer rental. Dunlap & Lloyd. Spring 9356.

GREENWICH VILLAGE (109 Bedford St.)—One room, partly furnished, bath; garden; desirable, quiet; also rent unfurnished.

GREENWICH VILLAGE—4 rooms, light, colorful, modern, $65; June 1. Wate, 164 Waverly Place.

MORNINGSIDE DRIVE, 114—Four rooms, well furnished; opposite Park; elevator house; $160, Summer months. Apt. 3. See Supt.

RIVERSIDE DRIVE, 33—Luxurious suite, formerly occupied by European celebrity, now available, consisting of library, parlor, drawing room, dining room (pantry), two master bedrooms, and two baths; rent, $7,000 per annum. Call at premises or telephone Trafalgar 6074 for appointment.

RIVERSIDE DRIVE, 157—3-room apartment, accommodation extra bedroom, dining alcove, cedar closet; all new elegant furniture; exclusive apartment house; long lease; moderate rent; will sell furnishings. Wadsworth 2908.

RIVERSIDE DRIVE, at 104th (south corner)—To sublet, furnished, 2 rooms, bath, kitchenette; delightfully cool, beautiful view of Hudson; immediate possession. Academy 0797.

RIVERSIDE DRIVE, 250 (Entrance 315 West 97th)—Five rooms, completely furnished; all outside; river view; $150 month. Tefft.

RIVERSIDE DRIVE, 600 (cor. 137th)—Front apartment, 6 bright airy rooms; beautiful view; near bus, subway; $115. Breschel.

RIVERSIDE DRIVE (90th)—Apartment, six rooms, two baths, piano, twin beds; $135. Elberson, 25 West 42d. Longacre 9189.

RIVERSIDE DRIVE, 587—Magnificently furnished, 7 immense rooms, facing Hudson. Apt. 4C.

RIVERSIDE DRIVE, 250 (Entrance 315 West 97th)—Four rooms, completely furnished; $125.

RIVERSIDE DRIVE, 325—Four rooms, bath; $175 per month; for four months.

WADSWORTH AV., 258—Furnished, unfurnished, 3 beautiful rooms, sublet; concessions. Wadsworth 1524.

WASHINGTON SQUARE apartment, furnished or less than rental unfurnished; sacrifice from now until Oct. 1; going out of town, must sublet, 5 rooms, piano, real kitchen. See Superintendent, 102 Waverly Pl., Apt. 3A.

WASHINGTON SQUARE SOUTH, 50—One room, bath, kitchenette; California type; Apt. 2C; $75.

WEST END AV., 646—Unusual three-room apartment (real kitchen); ideal Summer location; Summer rates. Dalton or Supt.

HOTEL MARIE ANTOINETTE.
NORTHWEST CORNER 66TH ST. & BWAY.
Broadway entrance.
Two-room suites and bath,
$25 weekly and up.
Complete hotel service. Trafalgar 8600.

SUBLET, June to September, beautifully furnished 7-room apartment, University Av., near N. Y. U., sun porch, 2 baths, satisfactory reference required; $185. Call Raymond 4998 evenings.

GENTLEMAN will share or sublet attractive apartment with gentleman or congenial couple; reasonable. Phone Wadsworth 4230, Apt. 34.

BACHELOR will share five-room apartment with gentleman, 115th St. (near Riverside), $50 monthly. Cathedral 9876, mornings, evenings.

THREE-ROOM and bath housekeeping apartment; $75. Hubert. Morningside 5700.

FOUR rooms, West Side, weekly rates. K 524 Times.

Furnished—Bronx.

CONCOURSE, 1,830—Sublet two beautifully furnished rooms, kitchenette; reasonable. Sherman. Fordham 10220.

UNIVERSITY AV., 1,707 (176th)—Four complete, light, cozy rooms. Hamilton, Kellog 4146W.

Furnished—Brooklyn.

BROOKLYN HEIGHTS—3 furnished rooms, electricity, steam, telephone, maid service; from June; few minutes to subway. Call Main 6173 for appointment.

COLUMBIA HEIGHTS, 175—Spacious airy 3 rooms; private house; June to October; $100. Main 5731.

EASTERN PARKWAY, 464—Cool, furnished 4-room apartment, June 1-Sept. 1, at same rental I pay unfurnished, $60 per month. Smart. Phone Lafayette 1925.

Furnished—Queens.

JACKSON HEIGHTS—6-room house, furnished, and garage, facing golf course, $125 per month; adults. 3,550 72d St.

Furnished—Long Island.

FAR ROCKAWAY (506 Grove St.)—Six rooms, sun parlor, garage, in two-family house; two baths; location; four blocks ocean. Far Rockaway 3109.

FOREST HILLS—Sublet 5-room apartment; one block from station; $100. Phone Boulevard 10410.

KEW GARDENS—Exclusive apartment completely furnished, living room, kitchenette, dressing room, bath, shower, piano, radio; will sacrifice complete at $450; reference. Phone Virginia 7501.

KEW GARDENS—Owner will lease for 1 year elegantly furnished corner apt.; Oriental rugs, piano, radio. Virginia 1905.

LONG BEACH—On ocean front, foot of Vermont St., 5 and 6 rooms; very attractive furnishings. Telephone Long Beach 664 or any local broker.

TO SUBLET in Kew Garden, L. I., 16 minutes from New York; an attractive 6-room, 2-bath apartment, beautifully furnished; all outside rooms; elevator service; will sublet from July 1 for period of 2 or 4 months. Appointment for inspection can be made by writing care of T. S., 267 Times.

THREE rooms and bath, gas, electricity; 30 minutes from Penn. R. R., on Sound. Flushing 0513J.

Furnished—Westchester County.

BRONXVILLE—Attractive, modern 4-room apartment, ideal Summer location, near station; $123 month, June-October. Bronxville 2297.

Furnished—New Jersey.

ATLANTIC CITY—Season, 3 rooms, bath. Castle, C-7, Fan Roy Apts., New Jersey Av.

Unfurnished—East Side.

4TH AV., 409—Two rooms and bath, including maid service; $65. Apply Albert B. Ashforth, Inc., 12 East 44th St. Murray Hill 1100.

4TH AV., 455—5 large rooms, suitable business and dwelling.

10TH, 288 EAST (in St. Mark's Chapel)—Large studio with kitchen; skylight, windows; quiet; unusual; $70. Fisher.

17TH, 105 EAST—Two attractive, front rooms, bath, kitchenette; reasonable.

20TH, 218 EAST—Six rooms, bath, all improvements; rent $75 month. Apply Janitor, premises, or Bohnenkamp & Schneider, 542 5th Av. Tel. Vanderbilt 2879.

27TH, 39 EAST—3-4-7 rooms, elevator, all improvements; rents $80 to $180. Supt.

31ST ST., 120 EAST.
Elevator, fireproof building, seven rooms and bath; rent $2,500 to $2,800.
CLARK T. CHAMBERS,
30 East 42d St. Murray Hill 7320.

31ST, 102 EAST—Apartment 7 rooms, bath; rent moderate.

31ST, 32 EAST (Murray Hill section)—Exclusive 3 rooms, bath and kitchenette apartments, open fireplaces, large rooms, southern exposure; $1,500-$1,600; references. Caledonia 5828.

36TH ST., 136 EAST—MURRAY HILL APTS.

"Sun" apartments; 11-story fireproof buildings, corner; 3 and 4 rooms and bath; the sunniest, brightest and most attractive apartments to be found anywhere.

37TH ST., 18 EAST—2 very desirable rooms, private bathroom; $90.

41ST, 332 EAST—Charming apartment for two; entire floor; all improvements.

43D, 207 EAST (Grand Central zone)—2 rooms, kitchenette, bath; 3 rooms, bath; all modern improvements; $65 up.

44TH, 201 EAST—Five light rooms; electric light, parquet floors; all conveniences; gas, steam radiators; reasonable rent.

51ST ST.-PARK AV.
Privately furnished suite unexcelled; new, 16th floor, southern exposure; baby grand piano; bargain, $225 monthly June to October. Telephone Plaza 6621 mornings.

57TH, 131 EAST—New fireproof walk-up, 2 and 3 rooms and bath, housekeeping and non-housekeeping; reduced rentals; concessions to October. Agent on premises.

57TH, 224 EAST—3 rooms, bath, kitchen; new, very attractive; reasonable rent.

67TH, 306 EAST—Large room, kitchenette; private house. 8-12, 6-8.

72D, 157 EAST (The Lexington)—One, two, three rooms, furnished or unfurnished; maid service available; restaurant on premises. Apply to Mr. Mecrift, on premises.

75TH, 67, 169 EAST—3 large rooms, new elevator building; sublet at bargain; $115.

Unfurnished—East Side.

79TH, 242 EAST—Six light rooms, bath; steam, electricity, hot water; $75.

90TH, 172 EAST—2 rooms, large foyer, open fireplace, modern improvements; sublet to October with one-year renewal. Superintendent or Bradhurst 1553. 9-11 A. M.

82D ST., 120 EAST—Skylight studio apartment, ideal for artists; all natures; southern exposure; conveniently located; near subway; reasonable; June 1 occupancy. Pennsylvania 6787.

82D, 147 EAST—Seven large, light rooms, all improvements; select neighborhood; $90.

85TH ST., 10 EAST—Upper floor of private house, 4 rooms, kitchenette, bath, all improvements; $100. Call or phone Atwater 1414.

LEXINGTON AV., 1,364 (corner 80th St.)—choice corner apartment; 7 large, light rooms, all improvements; $125. Apply premises.

LEXINGTON AV., 1,023 (corner 73d)—Apartments, 1-2 rooms, bath, kitchenette; $65-$90.

LEXINGTON AV., 242—Housekeeping apartment, 4 rooms; Summer concessions; immediate possession. See agent on premises.

LEXINGTON AV., 1,449 (94th)—2 rooms, unfurnished; private house; near subway.

LEXINGTON AV., 49 (near 25th)—$80; 4 rooms. Van Schurman, 50 East 42d.

LEXINGTON AV., 1,354 (Corner 98th St.)—5 rooms, all improvements; $65.

MADISON AV., 507 (53D ST.)
1, 2, 3 rooms and bath, unfurnished, furnished; hotel service; elevators.
APPLY ON PREMISES.

MADISON AV., 517—Entire floor, 3 large rooms, bath, kitchen. Bryant 7911.

PARK AV., 277—Attractive 4-room apartment facing Park Av. and gardens; exceptionally large living room; rent $300 per month for period June 1, 1925, to Oct. 5, 1926. Inquire renting office in building or telephone Murray Hill 5200, regarding Apt. 2B.

PARK AV.—Five large, light, outside rooms and bath, in modern apartment house; rooms specially painted by tenant; sublet from now until Oct. 19, 1928; $2,500 per year. Decorator, Plaza 5896.

WASHINGTON SQUARE, 60—2 rooms and bath, sublet until Oct. 1, 1925. Apply premises.

Unfurnished—West Side.

5TH AV., 12—High-class elevator apartment, 1 room and bath, $75; 3 rooms and bath, $175; refined, quiet surroundings. Apply on premises.

9TH ST., 28-30 WEST (Washington Square section)—6-7 large rooms and bath, maid's library, 2 open fireplaces; also 4 rooms and bath, same section, elevator and all improvements. Phone Stuyvesant 1212.

10TH ST., 195 WEST—Modern three-room apartment, real kitchen; cool and bright; immediate occupancy; $87.50. Brockway, Watkins 2179.

11TH AV. (between 44th and 45th Sts.)—5 rooms, some electricity, redecorated. Apply premises.

17TH, 120 WEST—2 rooms and bath; attractive, quiet; reference. $45.

32TH, 137 WEST—Three beautiful rooms, steam, parquet floors, electricity, telephone.

13TH, 128 WEST—One, two rooms, kitchenette; all modern improvements; elevator. Inquire on premises or Joseph Harbaier, 106 West 13th St. Chelsea 5070.

15TH, 601 WEST (corner Broadway)—4 and 7 rooms, 1 and 3 baths; high-class fireproof building. Supt. on premises.

16TH ST., 111 WEST.
A new elevator apartment house, 1 and 2 rooms and kitchenette; 2 rooms and kitchen, dining alcove and bath, from $70 to $135. J. Irving Walsh, 73 West 11th St. Chelsea 5580.

21ST, 234 WEST (HUNTINGTON).
5 LIGHT ROOMS, ALL IMPROVEMENTS; ELEVATOR; MODERATE RENT.

25TH, 246 WEST—Two rooms, bath, steam, parquet floors, electric lights, telephone.

28TH, 308 WEST—3 rooms, private bath, parquet floors, electric light; restricted residential block; conveniently located; $75.

44TH ST., 550 WEST—4 rooms, redecorated; reasonable rents. Apply premises.

45TH ST., 538 and 554 WEST—2 and 4 rooms, redecorated; reasonable rents. Apply premises.

46TH ST., 89 WEST—2 rooms and bath, $70. Apply to Superintendent.

48TH, 74 WEST—Two rooms, bath, kitchenette; renovated; modern; $80. Circle 0127.

49TH ST., 64 WEST—Unusually attractive, large, two rooms, bath and kitchen, large closets; artistic; north skylight; lease to suit at low rental; every convenience; open fireplace.

49TH ST., 17 WEST—3 rooms, kitchenette and bath apartment, newly decorated, $100 per month. Call Circle 9719 for appointment.

50TH — Apartment (floor), two big rooms, kitchen, bath; $90; bargain. Elberson, 25 West 42d St. Longacre 9189.

50TH, 70 WEST—Three rooms, bath, kitchenette; $85; newly decorated. Circle 0032.

51ST ST., 6 WEST—High-class elevator apartment, 3 rooms, kitchenette and bath; three doors west of 5th Av.; immediate possession. Apply premises or telephone Bryant 7025.

51ST, 34 WEST—Two rooms, bath, kitchenette; southern exposure. Casey.

52D, 158 WEST—Two rooms and bath apartment, southern exposure, newly decorated, quiet house; $85. Dowd & Clemens, Inc., 874 6th Av. Circle 0032.

52D, 43 WEST—$75, 1-2 rooms, kitchenette. Van Schurman, 50 East 42d.

55TH ST., 54 WEST—Attractive one-room and bath apartment; low rent. T. Stanley Brennan, Inc., 102 West 57th St. Circle 1127.

55TH, 62 WEST—Charming 2 rooms, bath, kitchenette; reduction. Circle 8356. Szold.

56TH, 20 WEST—Studio apartment, 2 attractive rooms, kitchenette, bath; reasonable rent.

58TH, 200 WEST—Very desirable six-room and two baths apartment; also one of three rooms and bath; immediate possession. Apply Superintendent.

58TH, 152 WEST—Large sunny 1 room, bath, kitchenette, $50. Circle 7974.

67TH ST., 15 WEST.
Delightful duplex studio apartment, immediate possession, at very low rent; 25-foot studio, dining room, study, kitchen, 3 bedrooms, maid's rooms; 16-month lease; one block from subway, elevator; on Broadway cars and Central Park.

HEATH, APT. 1.
68TH ST., 74 WEST.
Near Central Park.
NEW HIGH-CLASS ELEVATOR HOUSE.
2 ROOMS, $1,250 UP.
With White Panel Beds.
3 ROOMS, $1,350 UP.
Completely equipped kitchens.
AGENT ON PREMISES.

68TH, 54 WEST—Artist's studio, north light, $75; spacious top floor, 3 rooms, real kitchen, tiled bathroom; $125.

68TH, 56 WEST—Exceptional location vocal teacher; spacious studio; private bath; $100.

69TH ST., 110 WEST.
NEAR BROADWAY.
NEW ELEVATOR APARTMENT HOUSE.
THREE LARGE, LIGHT ROOMS, DINING, FOYERS AND FULLY EQUIPPED KITCHENS. AGENTS ON PREMISES.

69TH ST., 19 WEST—"Congress Apartment Hotel" offers two high-class rooms, bath; yearly lease, $150 month. Apt. 14A.

69TH ST., 231 WEST—THREE AND FOUR ROOMS, BATH; ALL IMPROVEMENTS.

71ST, WEST—New building, near Broadway; unusually large living room, open fireplace; two bedrooms, bath, modern kitchen; $2,700. Murray Hill 4639.

72D ST., 305 WEST—High-class elevator apartment, near Drive, 3 and 5 rooms; $2,000 up. Superintendent.

72D, 216 WEST—Front basement apartment, large room, bath, kitchenette; suitable studio.

73D, 32 WEST—Charming apartment; two rooms, 20x20, four windows, dining alcove, fireplaces, roof garden, kitchenette, bath.

74TH, 102 WEST—Two rooms and bath, kitchenette; light and cheerful; $75 to $80. Sharp, Nassolt & Lanning, 2,499 Broadway. Riverside 3856.

74TH, 245 WEST—3, 4-room apartments; reasonable rental. Inquire Supt. or call Endicott 2667.

74TH, 55 WEST—Two rooms, kitchenette, bath, fireplace; exclusive; very reasonable. Superintendent.

74TH, 132 WEST—Ground floor; 3 rooms, kitchen, bath; large yard; private entrance; $100.

76TH, 316 WEST (between West End, Riverside)—2-4-room studio, elevator apartments, with kitchenette; latest and finest improvements. Superintendent on premises. Endicott 8193.

79TH, 307 WEST—6 rooms; immediate possession; $1,900 year; sublet. Apartment 4C.

79TH ST., 315 WEST (near Riverside).
Six beautiful rooms, $1,750.

79TH, 172 WEST—Eight rooms, high-class; $200. See Superintendent.

80TH, 206 WEST (NEAR BROADWAY)—6 ROOMS, BATH, MODERN IMPROVEMENTS, NEWLY DECORATED.

80TH—High-class apartment, seven rooms, bath; $135. Elberson, 25 West 42d St. Longacre 9189.

82D, 55 WEST—Two rooms, kitchen, bath; entirely new; quiet; business people.

82D ST., 41 WEST—Sublet attractive five large rooms. Paull, Trafalgar 4983.

83D, 222 WEST—6 rooms, 3 baths, separate needle shower with glass door; highest class, new fireproof building. Supt. on premises.

Unfurnished—West Side.

84TH, 320 WEST (near Drive)—Elegant 8-room elevator apartment; reasonable.

84TH, 116 WEST—6 rooms, newly decorated, one flight; improvements; best location.

86TH, 77 WEST—4-5-6-7 rooms, every improvement; rent reasonable.

90TH—Elevator apartment, five rooms, bath; $100. Elberson, 25 West 42d. Longacre 9189.

90TH, 109 WEST—4 and 3 rooms; opening on lawn; newly decorated. Apply Janitor.

92D, 60 WEST—Seven-room apartment, all latest improvements; one on floor; $85. Inquire janitor or Schuyler 4427.

93D ST., 300 WEST—1 AND 2 ROOMS AND BATH; IMPROVEMENTS.

93D, 307 WEST—Three rooms, foyer, bath; elevator; $1,000.

94TH, 315 WEST (Riverside)—Front, 3 housekeeping rooms, living, bedroom, both front; southern exposure; exceedingly large kitchen; almost furnished; elevator; $85. Millson.

94TH, 319 WEST—Five large, light rooms; all-night elevator service; reasonable; immediate possession. See Superintendent.

94TH ST., 315 WEST (near Riverside Drive)—High-class elevator apartments, 5 and 6 rooms; $105 to $115.

95TH, 206 WEST—7 light rooms, modern, elevator apartment house. Apply Supt.

96TH, 329 WEST (Broadway)—Three large, light rooms, improvements; $57. Riverside 0306.

97TH, 308 WEST—Five spacious daylight rooms, decorated; southern exposure; elevator; $115.

97TH, 251 WEST—Attractive 5-7 room apartments. Apply Superintendent.

98TH, 174 WEST—Corner, 3-room apartment, modern improvements; convenient location; reasonable.

99TH, 216 WEST—5-6 large, light rooms; modern improvements; reasonable rents.

100TH, 320 WEST—Five large, beautiful, light rooms; $65; all improvements. Harris Exchange. Wadsworth 3033.

101ST, 329 WEST—Eight rooms, elevator house; 4th floor; $2,200.

107TH ST., 54 WEST—Very desirable 5-room modern apartment. Apply Supt., premises, or 565 5th Av., Suite 610. Phone 7437 Vanderbilt.

107TH, 210-220 WEST—Desirable 6 and 7 rooms, light and airy; elevator apartment; reasonable rent. Inquire premises.

108TH, 64 WEST — New house, just completed; 1 block west of Central Park; 2-4-5 rooms; very reasonable rent. Apply on premises.

109TH ST., 214 WEST (Broadway)—Five beautiful rooms, all improvements; top floor.

109TH, 212 WEST (near Broadway)—5 rooms, improvements; $75-$80. Lackawanna 6323.

110TH, 352 WEST—Seven large, light rooms, elevator; reasonable rent. Superintendent.

111TH ST., 201 WEST—Front, elevator apartment, 4 rooms, facing Cathedral. Supt.

111TH, 57 WEST (corner)—Six and seven rooms; elevator; rent $90. Superintendent.

112TH, 116-118 AND 120-122 WEST—Four and six room elevator apartments; newly decorated; rents reasonable. Apply White-Goodman, 872 Broadway. Stuyvesant 0218.

112TH ST., 530 WEST—Desirable 6-room apartment; moderate rent. Apply Supt. at 530 West 112th St.

113TH ST., 141 WEST—Six rooms, bath; electric; $90.

118TH, 419 WEST—5 rooms; half block Columbia University, Morningside Drive; $65.

122D ST., 502-4 WEST—4-5 rooms; high-class elevator apartments near Columbia University; newly decorated, up-to-date; reasonable rental. Apply Superintendent.

122D ST., 515 WEST.
4, 5, 6 rooms, elevator apartment; very desirable; immediate possession; $40 up. Supt.

125TH, 545 WEST (near Broadway subway)—2 rooms kitchenette; $55 month; elevator.

127TH ST., 375 WEST (near Convent Av.)—5 rooms, all improvements, beautifully decorated; $65-$70. Supt.

135TH, 535 WEST (Broadway)—7 large cool rooms, front, elevator, every convenience; alluring concession. (5D.) Phone Audubon 6900.

135TH ST., 625 WEST—Five large light rooms; reasonable. Supt. on premises.

138TH ST., 601 WEST (cor. Broadway.)—4 rooms; large and light; decorated. Supt. on premises.

139TH ST., 610 WEST (adjacent Riverside Drive)—4 rooms; elevator; decorated; large and light; right inducements to desirable tenants.

140TH ST., 603 WEST—3, 4 and 5 rooms, modern; immediate possession. Apply on premises.

140TH ST., 559 WEST—6 rooms, newly decorated; $75-$80. Apply Superintendent.

141ST (87 Hamilton Place)—Near subway; 4, 5 and 8 rooms; elevator.

144TH, 510 WEST (Broadway)—Choice elevator apartments, 3-4-5-6 rooms, elegantly decorated; buses, subway, trolley, "L." Supt.

150TH, 4 and 510—4 rooms, all modern improvements; ready for occupancy; very reasonable rent. Apply on premises.

152D ST., 620 WEST (between Broadway and Riverside Drive)—4 rooms; all modern improvements; ready for occupancy; very reasonable rent. Apply on premises.

152D ST., 400 WEST (cor. St. Nicholas Av.)—7 ideal rooms, all facing street, morning sun; low rent. Chickering 2459 or Supt.

157TH, 602 WEST—Three to eight beautiful rooms, two baths; subway at corner; all improvements; rent extremely reasonable.

157TH, 465 WEST (St. Nicholas Av.)—Five-room corner apartments, $75-$85.

161ST, 505 WEST—Three, four front rooms, all improvements; one flight; reasonable.

163D ST., 600 WEST (corner Broadway)—High-class elevator apartment house; choice corner apartment, 10 rooms and 2 baths; facing Broadway and 163d St.; occupied past 10 years by dentist; suitable dentist or physician; rent $1650; 6 rooms facing Broadway $130; 4 rooms, $85; 2 rooms and kitchen, $55.

171ST, 620 WEST (corner Broadway)—5 beautiful rooms; new building; southern exposure. Supt. on premises.

173D, 517 WEST—6 large rooms, all improvements. Prizip, Washington Heights 1425.

173D, corner (165 Audubon)—Six rooms, $75; five, $60; elevator.

175TH ST., 371 WEST (St. Nicholas Av.)—Desirable 3-4-5 rooms decorated; reliable tenants given concession.

179TH, 830 WEST—Apartments, $40 up, in high-class elevator building; 2-3-4 rooms. Inquire Superintendent.

179TH, 526 WEST—High-class 3-room apartment; all outside; $50. Superintendent.

181ST, 867-875 WEST (cor. Riverside Drive). 3-4-5 LARGE ROOMS, ELEVATOR. Wonderful service; moderate rent. PREMISES or KEMPE & CO., 67 West 90th.

184TH ST., 520 WEST—Four rooms, front; improvements; reasonable. Supt. on premises.

204TH ST., 677 WEST—3-4-5 room apartments to let; reasonable. Superintendent.

AMSTERDAM AV., 1,050—Front elevator apartments; five, six rooms; facing Cathedral. Superintendent.

BARROW ST., 8, near 7th Av. subway—4 rooms, all improvements; $85.

BROADWAY, 4,966 (207th St.)—3-4 rooms, all outside; must be seen to be appreciated; good inducements to reliable tenants.

BROADWAY, 3,810 (159th)—High-class elevator, 4-5 extra large outside rooms; reasonable.

CENTRAL PARK WEST, 341 (corner 94th St.)—High-class elevator 3-room apartments. Apply White-Goodman, 872 Broadway. Stuyvesant 0218.

CENTRAL PARK WEST, 355 (between 98th and 99th)—7, 8 rooms; rental $125 to $175; elevator; every modern improvement. Apply premises.

CLAREMONT AV., 184—Six light rooms, rent $90; near 125th, Broadway subway.

CLAREMONT AV., 180.
5-6 room elevator apartments; reasonable.

CONVENT AV., 449 (149th)—Private house, 4 rooms, bath, kitchenette, $65 monthly.

EDGECOMBE AV., 291 (facing park, near 145th St. elevated express)—Five redecorated rooms, elevator; $75 up. Tribelhorn.

EDGECOMBE AV., 377 (near 152d St.)—Six rooms, front, facing park; all improvements; rent cheap. Apply Supt.

GREENWICH VILLAGE.
Huge studio, skylight, $75.
Floors through, 2, 3, 4 rooms, $70-$75-$80. Washington Sq. section, overlooking square.
1 Room, bath, kitchenette, $80.
Magnificence, duplex, French windows, opening on terrace garden, just off 5th Av.
Consult Greenwich Village Specialist.
FRANCES SPENCER,
61 Christopher St., cor. 7th Av. Spring 1970.

GREENWICH VILLAGE SECTION—Studio apartments in The Minnetta's for artists, writers, actors and others of similar taste and temperament; 1-2-3 rooms, all improvements; wood-burning fireplaces; rental $60 to $100; possession July 1. Dunlap & Lloyd, Inc., Spring 5515.

GREENWICH VILLAGE—Entire floor, 4 rooms, bath, kitchen, garden; will make concession for Summer; immediate possession. Dunlap & Lloyd. Spring 9955.

GREENWICH VILLAGE (49 Morton, 14)—3 room elevator apartments; all improvements, real kitchen; special Summer rentals. Columbus 0748.

GREENWICH VILLAGE—Modern 5 rooms, 5th, 870. Janitor, 68 Barrow, Spring 8196.

HAVEN AV., 206 (adjoining West 179th St.)—5 large, beautiful rooms, all improvements, overlooking Hudson; $80; concession. Inquire Supt.

MANHATTAN AV., 7—Non-elevator, top floor; 5-room apartment; L station; telephone; electricity; $65.

Unfurnished—West Side.

NORTHERN AV., 42 and 80 (west of Broadway, corner 178th)—2-5 rooms, all modern improvements; ready for occupancy; very reasonable rent. Apply on premises.

RIVERSIDE DRIVE, 463—8 ROOMS, 3 BATHS; SUBLET UNUSUALLY LOW RENT. CHANGE OF PLANS FORCES OW

Closing Hours for Advertisements

Sunday Edition

WEDNESDAY, 6 P. M.—Schools, Steamships, Hotels, Resorts, Amusements.
THURSDAY, MIDNIGHT—Display Apartments and Real Estate with pots, photographs, mattress or drawings.
TODAY, FRIDAY, 3 P. M.—Editorial Section.
TODAY, FRIDAY, 3 P. M.—Undisplayed classified, subject to position.
TOMORROW, SATURDAY, 12 P. M.—Undisplayed classified, subject to position.

Daily Edition

Advertisements for daily edition must be received before 4 P. M. day preceding publication.

Classified Advertising Rates

Minimum space 2 lines. Agate line of 6 words.
Situations Wanted.....40c
Furnished Rooms, Rooms Wanted.....50c
Boarders and Board Wanted.....60c
Help Wanted.....60c
*Salesmen Wanted.....60c
Lost and Found.....40c
Real Estate, for Sale.....60c
Apartments to Let and Wanted.....60c
Country Board.....60c
For Sale.....60c
Automobile Exchange.....70c
Agents Wanted.....75c
Mortgage Loans.....80c
Employment Agencies.....80c
Public Notices.....$1.00
Business Opportunities.....$1.00
Per Word
Buyers' Wants, Offerings to Buyers.....15c
Book Exchange (Sundays).....15c
Lost and Found, Deaths, Marriages and Births accepted until midnight.
Errors avoided by delivering advertisements in advance of closing time.
Telephone LAckawanna 1000.
*In salesmen advertisements basis of compensation, either salary or commission, and article or service offered must be stated.
Reward of $100 offered for information leading to arrest and conviction of any one inserting a fraudulent advertisement in The New York Times.

Offices of
The New York Times

Times Building, Times Square
Times Annex, 42d Street
West of Broadway
Downtown, 1 Beekman St.
Wall Street, 166 Broadway
Harlem, 147 West 125th St.
Brooklyn, 26 Washington St.
Bronx, 5,219 Third Av. (149th St.)
Fordham, 11 E. Fordham Rd.

ROOMS WANTED.

Furnished.

JAPANESE gentleman desires outside sunny single room in refined family between 80th and 110th Streets, west side, preferably Riverside Drive; reply with particulars to Mitsui Bank, 61 Broadway.

REFINED young man, Jewish, seeks light room, with nice private family, west side preferable; references exchanged; state full particulars. S 341 Times.

REFINED young artist desires comfortable room, west side, between 80th and 96th; state rental, particulars. G 264 Times.

IF a small family can offer middle-aged gentleman a congenial home please communicate, stating price. G 1087 Times Annex.

BUSINESS LADY wants single room in well furnished surroundings, below 59th; $40. G 299 Times Downtown.

BUSINESS couple desire comfortable room, private family or Summer sublease. Lehigh 1548.

YOUNG LADY wishes elegant outside room, day bed, kitchen privilege, west side; give full particulars. C 96 Times.

BOARDERS WANTED.

East Side.

97TH, AV. AND 5TH ST.—APARTMENT HOTEL, PALATIAL RESIDENCE, ELEVATOR, STEAM, BATHS; 1, 2 AND 3 ROOM SUITES; RESTAURANT, CIRCLE 1980.

50TH ST. (at Lexington Av.) — Hotel Rutledge, for ladies only; a few rooms with meals, $15 weekly; elevator, telephone, &c.; with hotel service; newly decorated.

PARK AV., 83—Large attractive room, private bath; exclusive residence; home cooking.

EXCLUSIVE HOTEL LE MARQUIS.
12 EAST 31ST ST. (JUST OFF 5TH AV.)
SUBLET ROOM AT $25 PER WEEK, INCLUDING MEALS. CALEDONIA 1230.

THE FORBES,
213 Madison Av., attractive single and double rooms; excellent table; references.

West Side.

83D, 64 WEST—Attractive single and double rooms, board optional, references.

70TH, 57 WEST (La Rochelle)—Large sunny rooms with board; 1 apartment; up high, newly decorated and furnished; particular guests; references. Warren.

76TH, 321 WEST—Double, single, private bath, sunny front basement; French cuisine.

76TH, 49 WEST—Spacious suite; also double, priv. to baths; delicious meals; reasonable.

79TH ST., 132 WEST.
82D ST., 124 WEST.
Attractive houses, unique in a city like New York, occupy 256, permitting us to furnished service and convenience found only in the residential hotel; modern accommodations: moderate priced; booklet.

83D, 32 WEST—Rooms, beautifully furnished; excellent board; table; guests.

90TH, 24 WEST—Exceptional rooms, all conveniences, best table, reasonable rates. Spier.

93D, 254-256 WEST—Single, double, private baths; exclusive residence; home cooking.

94TH, 18 WEST—The house with a touch of home; Jersey flight; good home meals; American family.

182D, 545 WEST—Large double room, every convenience; improvements; home cooking; reasonable; private house. Thorpe, Edgecombe 4825.

HOTEL EMERSON,
166 West 76th St., near Broadway,
Acme of American Plan Hotels.
200 rooms, all with bath.
A new type of residential hotel.
Rates as low as $25 weekly for one, $50 for two

NURSE has accommodations for invalid or aged person, best of care, excellent board; rate reasonable. Call Morningside 9776.

Long Island.

JACOBS HOTEL, Far Rockaway—Open for the season; low rates for June; special rates for Decoration Day. Telephone Far Rockaway 2107-881.

DOMESTIC SITUATIONS WANTED

Rate 10 cents per agate line.

FEMALE.

COMPANION, housekeeper, to elderly or semi-invalid lady; thoroughly experienced. Academy 1894.

COMPANION, nurse to convalescent lady; cheerful, middle aged; personal references, Caledonia 1504.

GOVERNESS, Parisian, or lady's maid; good sewer; excellent reference. G. M., 12 West 60th St., care Mrs. Martin.

GOVERNESS-NURSE, American kindergartner, experienced, entire charge children, all ages. Applegate 4413.

GOVERNESS, mulatto, intelligent, wants position with children; country; American family. Audubon 9030.

GOVERNESS, English, fluent French, music; city Winter. Phone Schuyler 9079.

GOVERNESS—Young lady, 19, companion to child; country Summer. Schuyler 4925.

HOUSEKEEPER—Refined young woman with little girl aged 9 wishes position in small family. Mrs. Schmidt, care of W. J. Murphy, 200 West 94th. Phone Riverside 8463.

HOUSEWORKER, experienced, English; good cook and waitress; city only. Call between 10 and 4 P. M. Regent 1954.

HOUSEWORKER, part time, without laundry; no Sunday. Call, phone 9622 Harlem. Jefferson.

HOUSEWORKER, cook; whole, part time; city, country; references; colored. Bradhurst 8421.

HOUSEWORKER, light (colored girl, wants part time work. Phone Morningside 2206.

HOUSEKEEPER, COLORED, WISHES POSITION; COUNTRY PREFERRED. HARLEM 2932.

LAUNDRESS, white, thoroughly experienced, wishes to take home wash; excellent workmanship; sunny, open-air drying; reasonable; inspection invited. Call Rhinelander 6890. 882 Lexington Av.

LAUNDRESS cleaning; daywork. Call 11-4. Harlem 9230.

NURSE care for infant or small children; references Telephone Academy 8614.

NURSERY GOVERNESS, age 20. American, experienced, educated, capable, refined; children from 2-8. Call 2065 Schuyler.

PRIVATE MAID, capable; highest references, Irene Harris, 48 West 138th. Harlem 9485.

SEAMSTRESS, family, willings do dressmaking; best reference. 124 East 85th. Malloy's hall.

SEAMTRESS, home or out; children and shirts, reasonable. Broadhurst 5230. M. Howland.

SEAMSTRESS—By day; lingerie a specialty. Address Y 2267 Times Annex.

WAITRESS-PARLOR MAID wants temporary work, six weeks in city. Inquire 54 East 61st, present employers.

MALE.

CHAUFFEUR-MECHANIC, 10 years' experience, wishes position private. Callahan, 1,846 Amsterdam Av.

CHAUFFEUR, mechanic, 24, married, wishes position with private family; reliable. Butterfield 8575.

CHAUFFEUR—Family going abroad wish to place their chauffeur. Trat. 6768.

CHAUFFEUR and licensed motor boat engineer; age 35, married; first-class mechanic; 10 years' experience in the last 5 positions; highly recommended; city or country. Barry, 212 West 108th. Academy 5919.

CHAUFFEUR-MECHANIC, age 32, married, neat, courteous; exceptionally careful; 14 years' experience; best reference; country preferred; Pierce, Locomobile. Grover, 112 East 63d. Regent 2580.

CHAUFFEUR-MECHANIC, 30, tall, single, 12 years' experience, high-grade cars; neat, competent, reliable; references; employed at present; salary $40. Thomas Doyle. Riverside 4926.

CHAUFFEUR-MECHANIC, 33, single, 13 years' experience high-grade cars; expert driver; neat; honest and reliable; excellent references. Thomas, 146 West 99th. Riverside 6648.

CHAUFFEUR-MECHANIC, strictly temperate, wishes to make permanent connection with private party; 9 years' experience foreign domestic cars. Otto, Edgecombe 9452.

CHAUFFEUR, married, white, wishes position country; 15 years' experience; 4 years last position; consider couple position, wife laundress. Galloway, 70 West 68th.

CHAUFFEUR, married, 10 years' experience, wants private position; A1 references. Call Rhinelander 8153, 2 P. M., or write Joseph Meyers, 423 East 64th.

CHAUFFEUR—High-class private chauffeurs supplied—free. Society of Professional Automobile Engineers, 152-159 West 64th Trafalgar 6164-6165.

CHAUFFEUR-MECHANIC, expert on Rolls, Packard, Locomobile, Cadillac; 12 years' experience; references. McHugh, 77 West 35th, Circle 2809.

CHAUFFEUR-MECHANIC, married, long experience, highly recommended; 7 years last employer, Anderson, 128 East 70th. Rhinelander 9665.

CHAUFFEUR, age 34, ten years' experience; reliable, careful, courteous, neat; city or country; excellent reference. Phone Kilpatrick 7725.

CHAUFFEUR; Swedish single, age 28; five years' experience, wishes private position; city, country. Johnson, Jerome 4755. Extension 30.

CHAUFFEUR-MECHANIC, wishes private position; last place 9 years, driving Cadillac car; best references. Albrecht, 523 East 94th.

CHAUFFEUR, gardener, Swedish, single, wishes private position in country; Cadillac. Arthur Nelson, 1,954 71st St., Brooklyn.

CHAUFFEUR, colored; private, commercial; moderate wages. Logan, 70 West 113d. Harlem 2387.

CHAUFFEUR, Swedish, single, 15 years' experience, Cadillac, Buick, Lincoln, references. Endicott 4554.

GARDENER, single, experienced grower of flowers, vegetables, fruits; greenhouse and outdoors; references. F. 211 Times.

JAPANESE, cook-butler or general houseworker, desires year round position in small family; neat, quiet, pleasant disposition; best recommendation; disengaged on May 31 present employer. B 272 Times.

JAPANESE couple, long experienced, entire charge; home, city or country; good references. Couple, 350 East 57th. Plaza 6782.

PRESENT employer wishes to get place for chauffeur for Summer. Rhinelander 1866.

SITUATIONS WANTED—Male.

ACCOUNTANT-BOOKKEEPER, junior, executive, clean-cut, Christian, 27, well-educated, thoroughly trained in office routine desires place with a reputable concern; excellent references proving character and ability. K 827 Times.

ACCOUNTANT, office manager, systematizer, credits, collections; 20 years' experience; desires good connection; excellent references. J 120 Times.

ACCOUNTANT, Pace Institute senior, experienced bookkeeper, desires accounting connection. M 802 Times.

ACCOUNTANT, competent, college graduate, over 5 years' certified experience. B 285 Times.

ADVERTISING SALESMAN—Over 10 years' experience; good trade in specialties; also in store of knowledge valuable to publishers seeking steady and substantial advertisers. C 1060 Times Annex.

BOOKKEEPER, 8 years' experience, full knowledge double entry bookkeeping, trial balance, financial statements; full charge. B 305 Times.

BOOKKEEPER, expert, available for part-time position, afternoons or evenings. Write Box 668, 1,431 Broadway, Bklyn.

BOOKKEEPER-ACCOUNTANT, experienced, accurate, neat-appearing; part-time position. F 230 Times.

BOOKKEEPER, complete charge; knowledge credits, correspondence, office detail. B 290 Times.

BOOKKEEPER, 28, desires position; thoroughly experienced; excellent references. G 241 Times.

CHEMIST, college graduate, experienced young man. H. W. Larson, 2,940 Broadway.

CLERK, 28, desires position for Summer; knowledge bookkeeping, cashiering; can drive car; will travel. K 518 Times.

COUNSELOR, 2 years' experience, college student, would consider position as tutor-companion to boy. George Berthelon, Springfield College, Springfield, Mass.

CREDIT MANAGER, expert accountant, desires progressive connection; age 25. M 859 Times.

DRAFTSMAN, mechanical, desires additional work. Roberts, 126 East 43d. Murray Hill 9713.

EXECUTIVE—Man past 7 years American Vice Consul foreign countries, previous 10 years railroad passenger traffic, open for engagement. B 298 Times.

EXECUTIVE, SECRETARY, SALESMAN, aged 30, broad experience, seeks worthwhile proposition. C 901 Times Downtown.

OFFICE BOY, 17, wishes position with good firm. G 340 Times.

SALESMAN, High grade, with successful record in Texas and California, capable of earning $5,000 to $10,000 annually, offers his services to established manufacturer to represent them in either territory on commission with drawing account; references. H 108 Times.

SALESMAN desirous making connections with firm as traveling salesman or assistant buyer. Box 71, 1,617 3d Av.

SALESMAN, experienced cotton dress goods, traveling New England with car; salary or drawing. F 222 Times.

SALESMAN, aggressive, silk industry or manufacturing line; references. K 765 Times Downtown.

SALESMAN wants position in store, experienced card writer. G 338 Times.

STENOGRAPHER - SECRETARY, highest type, 25; broad experience; pleasing personality. J 143 Times.

STENOGRAPHER-BOOKKEEPER, English, 3 years' experience, competent. 130 N. Y. Times Bron'lyn branch.

STEWARD and manager, colored, wants position in large Summer hotel; man of exceptional ability, capable of taking entire charge; up-to-date in all departments; strictly temperate and refined; disengaged. Address William Beattie, 151 West 53d St. Phone Circle 4548.

TUTOR or secretary, young man, college graduate, Box 148, 2,940 Broadway.

WAITER—YOUNG MAN, COUNTRY PREFERRED. F 227 TIMES.

WRITER and interviewer wants position, either business or professional. K 466 Times.

YOUNG MAN, 18, advertising college student, desires connection with small mail order concern; fine typist, shorthand and two years' actual business experience; knows postal regulations; highest reference. Marcus, Fitzroy 2129.

YOUNG MAN, 28, single, American; well educated; 5 years' business experience; capabilities include merchandise, stock records, selling and thorough office routine. J 132 Times.

YOUNG MAN, 25, conscientious, seeks position anything; willing start lighting clerical, sales experience. B 655 Times Downtown.

YOUNG MAN, 19, high school graduate, one year's experience bookkeeping and typewriting; clerical work and filing; write, giving excellent references. K 786 Times Downtown.

YOUNG MAN; business, selling ability; has auto; wishes connection city of out legitimate; highest references. A 1283 Times Bronx.

YOUNG MAN, 28, wishes clerical position; automobile industry experience. C 91 Times.

YOUNG MAN desires employment mornings or evenings in any line offering advancement. B 5151 Times Harlem.

YOUNG MAN wishes position with builder, heating, plumbing contractor. F 239 Times.

YOUNG MAN, college graduate, desires position with a future. C 94 Times.

YOUNG MAN, 27, high school education, wishes position. Benjamin, 358 7th St.

FEMALE HELP WANTED.

ADVERTISING SOLICITOR for financial commercial publication; substantial commission. W 406 Times Downtown.

ALTERATION hand for high-class gown shop. Apply all week, Rhoda Gown Shop, 625 Madison Av.

ARTIST, experienced on shades; good printer and pen and ink artist. S 504 Times.

BILL CLERK, Elliott-Fisher operator, quick and accurate at figures; state age, religion, experience, education and salary expected. Box 606, 2501 World Tower Building.

BILL CLERK for mail order department; only rapid typist for Royal machine need apply; hours 9 to 5:30, Saturdays 2 P. M.; salary $18. Call 12 East 49th, 4th floor.

BILL CLERK, experienced, allied printing trade, good penmanship and accuracy at figures essential; hours 8:30 to 5:30; salary $25. S 521 Times.

BOOKKEEPER and stenographer, experienced, for small office in Long Island City; must be familiar with double entry; trial balance and profit and loss statements; capable woman to take full charge; state salary expected; religion, age and when available. Y 2272 Times Annex.

BOOKKEEPER-STENOGRAPHER, capable taking charge double entry books; salary liberal. Call or write Charles H. Brown, 2,866 Broadway.

BOOKKEEPER wanted, experienced, steady employment; state age, salary, previous employment and experience. Times.

BOOKKEEPER-STENOGRAPHER, some experience; salary $15. S 539 Times.

CASHIER, refined young woman with experience preferred; drug store. 2,081 Broadway.

CLERKS WANTED.

Metropolitan Life Insurance Co.

Girls, 17 years of age or over, wanted for permanent positions; no business experience required.

HOURS, 9 TO 4:30 O'CLOCK.
SATURDAY, 9 TO 12 O'CLOCK.

LUNCHEON SERVED FREE.

Free classes in stenography, typewriting, comptometer operating, business English, millinery and dressmaking.

ADVANCEMENT IN SALARY AND POSITION MADE ON THE BASIS OF MERIT.

QUALIFIED APPLICANTS WILL BE STARTED IMMEDIATELY.

Apply any day between 9 and 4 o'clock, Room 1, 1 Madison Av., New York City.

DEMONSTRATOR, wanted by well known department store and New Jersey Summer resorts; good salary and commission. S 542 Times.

DEMONSTRATOR wanted by well known manufacturer toilet articles for permanent demonstration in New York drug stores; good salary and commission. S 542 Times.

DICTAPHONE OPERATOR, must be experienced; small office downtown; state experience and nationality. K 784 Times Downtown.

DOCTOR or nurse, to act as companion and stenographic secretary to woman; literary ability valuable; unusual editorial opportunity. Write fully, Box 502, 2501 World Tower Building.

DRESSMAKER.

THE Butterick Publishing Company offers a position of unusual interest with excellent opportunity for advancement to a woman who has had recent experience in a high-class New York dressmaking establishment catering to private trade. If you have had such experience, are free to travel if necessary, have a fair education, are of attractive appearance and between the ages of 28 and 35 apply by letter to

MISS HICKEY,
The Butterick Publishing Co.,
223 Spring St., New York City.

DRESSMAKER, first-class draper, familiar with high-grade custom work, capable take charge small workroom, for occasions. Apply 8 to 9 P. M., 240 West 44th St.

FEMALE HELP WANTED.

FILE CLERK.
We want an expert file clerk with exceptional experience, capable of handling a large volume of filing with absolute accuracy; this is a pleasant, permanent, well-paying position in the offices of a rapidly growing firm; state age, education, experience and starting salary. Y 2238 Times Annex.

MASSEUSE, licensed, for ladies; salary, and commission. 1,418 Av. J., Brooklyn. Mayard 9805.

MODEL, size 16, for dress house; must be experienced; permanent position. Neah Levy, 237 West 35th.

MODELS, dress, experienced, size 16. Moskowitz & Altman, Inc., 139 West 38th.

NURSES, undergraduate, for day duty. Apply Superintendent of Nurses, New York Hospital, Roekaway Parkway and Av. A, Brooklyn.

NURSE, refined, intelligent, in dentist's office. Write Y., 168 Columbus Av.

SALESLADIES, experience unnecessary; ex. 873, 931; age 18. Weibacher, 370 West 125th.

SALESWOMEN.

thoroughly experienced for women's dress department; liberal commission with drawing account. Apply at Superintendent's office between 9 and 11 A. M.,
Third Floor,

SAKS, HERALD SQUARE,
Broadway at 34th St.

SALESWOMEN—Quick money selling tickets to manufacturers and jobbers for fashion show at Hotel Astor; $3 commission on each $15 ticket; payment daily. Fabric & Fashions, 315 5th Av.

SALESWOMEN—Quick money selling tickets to manufacturers and jobbers for fashion show at Hotel Astor; $3 commission on each $15 ticket; payment daily. Fabric & Fashions, 315 5th Av.

SALESWOMAN, fully experienced in selling tailored wear, in specialty shop; details must be stated in answer. T 258 Times.

SALESWOMAN, clever, experienced; good references required. Peggy Deuts, Inc., 40 West 57th.

SECRETARY

with pleasing personality, capable of meeting people; excellent opportunity; state qualifications. Selling salary desired. S. R., 217 Times.

STENCIL CUTTER, experienced girl, who understands operation and cutting of stencils, by newspaper syndicate; good opportunity for willing and industrious girl; state age, experience, education, references; give phone number. Box 461, 2501 World Tower Building.

STENOGRAPHER, EDUCATED, ACCURATE AND SPEEDY WORKER, $21; ADVANCE AND PERMANENT. ELLIOTT TICKET CO., 101 VARICK ST. (ABOVE CANAL ST.)

STENOGRAPHER, experienced, refined, accurate, rapid and willing to do filing; excellent opportunity for right person; state full particulars. G 346 Times.

STENOGRAPHER, experienced, in banking correspondence for busy executive; write, giving training, salary and experience. M 702 Times Downtown.

STENOGRAPHERS, neat and accurate, with one or two years' experience; $25 to start. Associated Dental Products Inc., 1,940 Broadway (at 49th St.).

STENOGRAPHER, experienced correspondence and billing; opportunity bright girl. J. A. Melnick Co., Bush Terminal, 38 39th St., 24 Av., Brooklyn.

STENOGRAPHER wanted, experienced; splendid opportunity for advancement; salary to start $25. Apply by letter. Box Y 2242 Times Annex.

STENOGRAPHER, experienced, with knowledge of filing; state salary. Y 2281 Times Annex.

STENOGRAPHER and typist; experience necessary, references required; state salary. S 540 Times.

STENOGRAPHER, law office; state age, experience and salary. K 800 Times Downtown.

TEACHER for married and permanent waving, lady; must have long experience; give reference and state salary. Kastens School of Hair and Beauty Culture, 62 South Main St., Memphis, Tenn.

TELEPHONE OPERATOR, must have New York City experience, understand dials. Apply manager, Stratford House, 11 East 32d St.

TELEPHONE OPERATOR, experienced, to do clerical work and filing; write, giving training, salary and experience. Y 785 Times Downtown.

TYPISTS WANTED.

Metropolitan Life Insurance Co.

Girls, 17 years of age or over, wanted for permanent positions; no business experience required.

HOURS, 9 TO 4:30 O'CLOCK;
SATURDAY, 9 TO 12 O'CLOCK.

LUNCHEON SERVED FREE.

Free classes in stenography, typewriting, comptometer operating, business English, millinery and dressmaking.

ADVANCEMENT IN SALARY AND POSITION MADE ON THE BASIS OF MERIT.

QUALIFIED APPLICANTS WILL BE STARTED IMMEDIATELY.

Apply any day between 9 and 4 o'clock, Room 1, 1 Madison Av., New York City.

TYPIST, on Royal machine, to do billing and general office work; wide-awake girl; write, stating experience and salary desired. Y 2228 Times Annex.

WAITRESS, YOUNG WOMAN, NEAT APPEARANCE, PART AND FULL TIME. SCHRAFT'S, 56 WEST 23D.

WOMAN EXECUTIVE.

Wanted, a mature, capable woman with several years' executive experience handling female help; to take charge of busy stenographic department; please state age, education, experience and starting salary. Y 2257 Times Annex.

WOMAN, forceful personality, to be trained as special representative for well-known educator; Summer months, country; monthly salary $120, plus large bonus. See A. S. Robin, 9 East 46th, 4 P. M.

WOMAN, 25-40, order department established publishing house (no clerical work); substantial remuneration; salary, bonus; call morning, Suite 1089, National City Building, 42d and Madison Av.

YOUNG LADY, experienced in mail order business, working with agents; give full details. S 502 Times.

YOUNG WOMAN, refined, typist; must be accurate at figures. J. Rosenheim, 1,487 3d Av., 81st St.

YOUNG WOMAN, Yiddish speaking, for office work. Call between 1 and 3, Marcy School, 196 Marcy Av., Brooklyn.

Employment Agencies.

NATIONAL
EMPLOYMENT EXCHANGE,
Hudson Terminal Building,
30 Church St., N. Y. C.

Dept. A—MISS LAIRD.

Sec'y.-Steno—College pref.	$35
Sec'y-Steno.—Downtown auto	$30-$35
Steno.—Downtown, bank	$30-$35
Sec'y-Steno.—Downtown, publ.	$30-$35
Sec'y.-Steno.—Knowledge bkpg.	$30

Dept. B—MRS. NEWINS.

Steno.—Downtown, publishing exp.	$25-$30
Steno.—Downtown, noiseless oper.	$25
Steno.—Downtown, brokerage exp.	$25
Steno.—Downtown, small office	$25
Steno.—Downtown 20th Av., small office	$25
Steno.—Uptown, location 90th St.	$25
Steno.—Uptown, hosiery exp.	$25

Dept. C—MISS GIBSON.

Typist—At touch operator	$20-$22, lunches
Steno.—238 B'way; 2 yrs exp.	$22
Steno.—Engineering or steel exp.	$22
Cl'k.-Steno—20th Av., small office	$20
File Clk.-Typist—Uptown, pleasant	$20
Steno.-Typist—135th St., Bronx	$22
Sec'y.—Some steno., 4 Av., desirable	$25-$35
Typist—Extreme west side	$20, lunches
Steno.-File Clk.—Vanderbilt Av.	$20-$25

The "NATIONAL,"
30 Church St.

PACE AGENCY FOR PLACEMENTS, INC.,
30 CHURCH ST., NEW YORK CITY.
LEGAL STENOS. (2), rapid, $32-$35 week.
TYPIST, rapid, bank experience, $18.
STENO., downtown, good personality, $25.

FIFTH AVENUE EMPLOYMENT BUREAU,
500 5TH AV.

Secys., $30-$35; stenos., $25-$30; assistant bookkeeper, $25; typists, $20-$25; Burroughs op., $15-00 per day; file clerks, $16-$18.

BROADWAY MERCANTILE AGENCY,
74 BROADWAY.

Telegraphers	$40-$45
Stenographers, law, const.	$30-$35
Multigraph Operators	$25

INGHAM EMPLOYMENT SERVICE,
200 BROADWAY. ROOMS 202-203.
FILE YOUR APPLICATION WITH US. WE WILL ENDEAVOR TO PLACE YOU QUICKLY IN A DESIRABLE POSITION.

MISS C. L. McGUINNESS,
CARE NEW YORK BAR ASSOCIATION,
42 West 44th St.
Positions available for competent stenographers in first-class law offices.

STENOGRAPHERS, bookkeepers, typists, office assistants, Mesa-Hopkins operators; many openings for educated, experienced workers; beginners also placed. Call early, Clark Agency, 9 Beekman St.

FEMALE HELP WANTED.

Employment Agencies.

AMERICAN
Employment Exchange, Inc.,
139 BROADWAY
and
41 EAST 42D STREET.

STENOGRAPHERS—SECRETARIES.

Large corporations, exceptional concern	$35
Publishing, attractive opening	$30
A-1 brokerage firm	$30
Produce exchange	$30
Take dictation in Hebrew	$30
Banking, Noiseless machine	$25
Law, small office	$25
Engineering, congenial surroundings	$25
Brokerage experience	$20-$22
High school graduate	$20
Expert, neatness, personality; pub.	$20
About six months experience	$15-$18
Beginner, H. S.; A1 spp	$15

MACHINE OPERATORS.

BURR, STATE, MACH. OPER.	$25
MULTIGRAPH OPER.	$25
BURR BOOKKEEPER	$25
MOON-HOPKINS OPER.	$25

BOOKKEEPERS.

Financial statements	$30
Asst. typist, exper.; some H. S.	$18

TYPISTS.

Exp., speedy; H. S. grad.	$20
Good spp., Brooklyn resident	$20
Tele. oper. (plugs), file clerk, about 6 mos. exp.	$17 start
CLERK, beginners; H. S.; age 17; short hours	$15 start

20TH CENTURY EMPLOYMENT SERVICE,
200 BROADWAY, THIRD FLOOR.
STENOS.—Attractive positions.....$40-$25
TYPISTE—Copying; 1-3 yrs' exp.....$25-$18
DICTAPHONE Oper., $25; Multigraph.....$20
CLERK—Little steno., $20; Others.....$15-$18

MERCANTILE AGENCY, 200 BROADWAY, ROOM 306.

STENOS., steno.-bkpr.	$30-$35
TYPIST-Comptometer, $25; others	$23-$18
CLERKS, ledger, phone, beginners	$20-$15
INSURANCE bookkeeper, agency	$25 up

DOMESTIC HELP WANTED

Rate 15 cents per agate line.

FEMALE

COOK, private family, permanent position, to go to mountains for Summer. 110 East 72d. Doctor John Walker.

GIRLS, two, white, wanted, experienced, one as cook and other as nurse for infant; references required for good permanent home; state salary expected. Mrs. Sylvan Myers, P. O. Box 965, Norfolk, Va.

HOUSEKEEPER, working; family 3; Long Island; exceptional. Call 89 West 56th, morning.

HOUSEKEEPER, general, help with baby and light housework in small apartment; $30. Murray Hill 7735.

HOUSEWORKER, white; $18 per week; sleep in; references. Schofield 6775, 1,461 Av. G, Flatbush. Take Brighton Beach train to Newkirk station.

MAID, afternoons only; good cook; sleep out; excellent references. Telephone Stuyvesant 7979.

WOMAN—Temporary chamber work, 9 to 12 and two afternoons a week; references. Call Spencer, 115 East 55d, between 10 and 12.

YOUNG WOMAN help with children and housework; country, Jerome 4760, Apt. 602.

FEMALE

HOUSEWORKER, white; $18 per week; sleep in; references. Schofield 6775, 1,461 Av. G, Flatbush. Take Brighton Beach train to Newkirk station.

MAID, afternoons only; good cook; sleep out; excellent references. Telephone Stuyvesant 7979.

WOMAN—Temporary chamber work, 9 to 12 and two afternoons a week; references. Call Spencer, 115 East 55d, between 10 and 12.

YOUNG WOMAN help with children and housework; country, Jerome 4760, Apt. 602.

MALE HELP WANTED.

ACCOUNT SOLICITOR, experienced, for adjustment bureau wanted; excellent opportunity; drawing against commission. Call Monday between 9-11. J. V. Einhorn Co., 291 Broadway.

ARTIST—Experienced on shades, good printer and pen and ink artist. S 503 Times.

AUTOMOBILE ESTIMATOR—Man between the ages of 25 and 30; only one experienced in estimating automobile repairs need apply; very good opportunity. 35 N. Y. Times Brooklyn Branch.

AUTOMOBILE MECHANIC, preferably one familiar all makes used cars; opportunity right man. Write details, phone number for interview. S 547 Times.

ATTORNEYS—Services of several attorneys wanted to examine and read titles. Apply, stating age, qualifications and experience and salary expected, to Title Company, Y 2225 Times Annex.

BOOKKEEPER'S ASSISTANT for uptown club; salary $80 monthly and meals; state previous similar experience, references. B 262 Times.

BOOKKEEPER experienced in lumber; state salary, references and experience. Y 2278 Times Annex.

BOYS WANTED.

A large insurance company will give employment to boys 17 years of age and over. High-school training preferred. Unusual chances for advancement. Free gymnasium and educational classes.

HOURS—9:00 to 4:30 o'clock.
SATURDAY—9:00 to 12:00 o'clock.

Luncheons are provided free.

Apply in person between 9:00 and 4:00 o'clock, Room 1, 1 Madison Av., New York.

BOY wanted in export shipping office, a-lary $20 per month; experience not necessary; must be hustler; state full details in letter, stating age, references, education, experience, religion, &c.; start immediately. K 761 Times Downtown.

BOY, neat, intelligent, office of large corporations; salary $12; unusual opportunity. Bordan, 250 Madison Av., 11th floor.

BOY, office and errand, ambitious and willing; $60 per month. W 798 Times Downtown.

BOYS, familiar with purchasing of builders' supplies, lumber, sash doors, trim, cement, lime, tile, &c., can secure a position and an excellent opportunity with an old-established, progressive company; reply, in confidence, giving age, experience and salary expected, to H. W. B., P. O. Box 743, City Hall Station.

CANVASSERS for mortgage and real estate prospects on salary and commission basis; huge earnings for live wires; write stating experience (if any) and other details. 35 N. Y. Times Brooklyn Branch.

CHAUFFEUR WANTED, WITH REFERENCES; WILLING TO WORK LATE HOURS. THE POWER DRESS CO., 687 CONEY ISLAND AV.

CHIROPODIST wanted in bath house; excellent opportunity. Adelaide Baths, 5th St. and Burf Av., Coney Island.

CLERK, young man, for club office; English preferred; $75, room, board. Y 2.92 Times Annex.

COLLECTOR who can produce on delinquent accounts; must work full time; steady worker only; state age, salary, experience. Address Box 88, 32d St. Annex.

COST CLERK as assistant to cost accountant in substantial manufacturing business; answer in own handwriting, state age, education, religion and salary. V 885 Times Downtown.

COST CLERK on building work; man with experience on such work preferred; state experience, age and salary expected. T 265 Times.

CREDIT EXECUTIVE for furniture house; wanted, a high-grade and capable office manager and credit man for a large and growing instalment furniture business in a prosperous New England city near Boston; must have ample experience, good personality and an energetic worker; an unusual opportunity for the right man to connect with a house that appreciates good men; please state age, nationality, married, experience and salary required; all replies will be held in strictest confidence and no attention paid to applicants not giving complete information; personal interviews only to those who comply with the conditions of this advertisement. Y 2283 Times Annex.

DEPARTMENT MANAGER.
Large wholesale mail order corporation, situated five minutes from lower Broadway, has splendid opening in its merchandise division for a clean-cut, aggressive young man between the ages of 24 and 32 who has the grit and determination to make a mark for himself in the commercial field. Preference will be given to a man who has had experience in either buying, selling or merchandising of men' and boys' work and dress shirts and overalls. No attention will be paid to application unless it carries complete information regarding your education, experience, &c. V 892 Times Downtown.

DESIGNER AND DRAFTSMAN—Competent men capable of designing bank and store fixtures; must be able to make full size details and colored perspectives; permanent position; references required. Send specimens of drawing to Chas. Wenar Co., 507 Marine Bank Building, New Orleans, La.

DRAFTSMAN, architectural; thorough knowledge of theatre planning necessary; must be able to execute plans from sketches to details. Apply F. L. Rockower, Bensonhurst 0082.

DRAFTSMAN, architectural, competent on plans or elevations; opportunity; good salary; reasonably permanent to right man. Dickens 0760.

DRAFTSMEN, architectural, experienced, apartments, steady employment. Apply Finkelstein, 44 Court St., Brooklyn.

EMPLOYMENT MANAGER.
The Hecht Co., Washington, D. C., require the service of a competent employment manager; only a man having had previous experience in this line in department store work will be considered; upon completion of new building now under construction we expect to give employment to approximately 1,000 people; applications containing full information should be made by letter only to H. H. Lavi, General Manager.

ESTIMATOR for interior tile work; must be able to read blue prints and take quantities unassisted; state experience and salary desired. Address B. E., 810 Broad St., Newark, N. J.

FOREMAN for garage machine shop; must be a machinist familiar with best methods of repairing automobiles and motor trucks; references required. Youngs & Co., 249 Grand St., Newburgh, N. Y.

MAN, preferably young and with railroad or public utility experience; to take charge of small office downtown; state experience, age and nationality. K 786 Times Downtown.

MALE HELP WANTED.

MAN to promote educational classes, good personality; sales ability required; salary basis; permanent position. Mr. Conway, 1,119 Bedford Av., Brooklyn.

MAN, about 30, for billiard parlor; experience unnecessary. Edwards, 390 6th Av.

MAIL ORDER HOUSE, 150 miles from New York City, requires services of experienced shipping department supervisor; must be good correspondent; permanency and advancement to right party assured. Write for appointment, giving full particulars as to qualification. Box S., 1,342 Broadway, New York.

MANAGER, about 30, for buyer's office; must have general experience, initiative; salary to start, $40 to $45; apply between 10 and 11 A. M., 115 West 30th St., 8th floor.

MECHANICAL ENGINEER wanted, college training required; must be able design special machinery, tools, dies and jigs and capable of estimating approximate number hours required to complete jobs; must also have had enough practical machine shop experience to make setups, machine, assemble and test; job designed to sell; position in mid-West city, half million population. Write Mr. A. A. Walpen, Woodstock Inn, Woodstock, Vt., stating college, past employers' age, married and salary desired.

MODEL MAKER OR PATTERN MAKER.
We are looking for a model maker or pattern maker for development work in our experimental laboratory. Apply Monday morning after 9 A. M. at the Federated Engineers Development Corp., 154 Ogden Av., Jersey City, N. J.

OFFICE BOY.
Large real estate office; must be experienced; call Friday, 11 A. M., Room 427, 18 West 34th St. Mr. Gotterer.

RENTING AGENT.
Experienced; salary. Apply 8:30 to 9 o'clock. Pease & Elliman, 340 Madison Av.

RENTING AGENT wanted for 3th Av. apartment building. Immediate. Telephone Mr. Foster, Vanderbilt 0081.

SALESMEN — QUICK MONEY SELLING TICKETS TO MANUFACTURERS AND JOBBERS FOR FASHION SHOW AT HOTEL AST

Police Department.

Acting Commissioner John A. Leach sent out two orders yesterday. One, Special 124, indicates the disposition of trial cases; the second the regulation order of the day.

ACTION ON TRIALS.

Special Order No. 124 indicates the action of the commission trials for delinquencies, and carries these announcements:

Fines Imposed.

LIEUTENANTS.

William W. O'Brien, 2d Division, Oct. 1, 1924, did assign a patrolman from post to clerical duty; did not cause return of patrolman to post for a period of 8 hours and 20 minutes—2 days.

James Neilan, 15th Precinct, Nov. 8, 1924, failed to cause prompt removal of prisoner to designated prison and permitted him to remain in station house until bailed; failed to cause prompt removal of prisoner to designated prison and permitted him to remain in station house until bailed; failed to make proper entry of sending for patrol wagon—2 days.

Martin Nolan, 17th Precinct, July 31, 1924, failed to promptly forward morning returns; improperly directed patrolman regarding delivery of morning returns—1 day.

Bernard Starkey, 44th Precinct, Dec. 29, 1924, made erasures in desk blotter—1 day.

SERGEANTS.

Thomas Harding, 6th Precinct, June 25, 1924, failed to take proper disciplinary action against a patrolman for failing to report unsanitary conditions on his post; failed to take proper disciplinary action against a patrolman for failing to report unsanitary conditions in vacant lot on his post—2 days.

Thomas Harding, 6th Precinct, July 2, 1924, failed to report the absence of a sergeant and patrolman from outgoing roll-call—2 days.

Peter Polaki, 50th Precinct, Dec. 29, 1924, made erasures in desk blotter—1 day.

PATROLMEN.

John J. Melbourne, 11th Division, Sept. 9, 1924, absent from inspection prior to outgoing roll-call—1 day.

James A. Curtin, 11th Division, June 27, 1924, absent from post, in a cigar store; no entry—2 days.

Edward Crane, 11th Division, June 19, 1924, absent from traffic post 16 minutes; no entry—1 day.

Christopher F. Carroll, 11th Division, June 24, 1924, absent without leave 10 hours and 45 minutes—2 days.

James G. Flynn, 11th Division, June 20, 1924, improper patrol 25 minutes—1 day.

Bernard Forliano, 12th Division, May 21, 1924, absent from post 11 minutes; no entry—1 day.

James J. Allen, 13th Division, Aug. 23, 1924, absent from inspection of uniforms and equipment; while assigned to guarding premises was sitting on a bed with hat and coat off in conversation with two men; permitted two men, not occupants of apartment, to enter raided premises without authority of tenants—5 days.

Richard F. Fitzgerald, 13th Division, June 18, 1924, failed to report for duty as directed, 55 minutes late—1 day.

Walter W. Barry, 13th Division, Sept. 19, 1924, reported 2 hours late for duty—3 days.

Henry Snyder, 13th Division, June 21, 1924, while assigned in raided premises was seen in his shirt sleeves and uniform coat hanging on chair—2 days.

Charles Hession, 13th Division, Aug. 21, 1924, (1) improper patrol 1 hour and 25 minutes; (2) signaled from box other than one designated; (3) failed to signal promptly, 32 minutes late; (4) failed to signal promptly, 1 hour and 2 minutes late; (5) made false statement to Sergeant—5 days.

James McGee, Traffic Precinct A, Aug. 2, 1924, reported sick, was absent from his residence when visited by Sergeant—1 day.

Patrick J. Dooley, Traffic Precinct A, July 14, 1924, absent from post 15 minutes; no entry—2 days.

Harold J. Sweetser, Traffic Precinct B, Oct. 18, 1924, failed to regulate traffic and was absent from post 20 minutes; no entry—2 days.

Lawrence Sullivan, Traffic Precinct B, Oct. 3, 1924, absent from traffic post 15 minutes; no entry—1 day.

John J. Gannon, Traffic Precinct B, Sept. 22, 1924, (1) absent from traffic post 15 minutes; (2) no entry; (3) no permission—2 days.

Benjamin H. Scheider, Traffic Precinct B, Oct. 3, 1924, (1) absent from traffic post 15 minutes; no entry—1 day.

Wilfred J. Childs, Traffic Precinct C, July 2, 1924, absent from post 2 minutes; seen coming from store; entered a malt and hop store which is a suspicious place, violation of General Order No. 8, 1924; no entry—3 days.

Edward J. Corrigan, 1st Precinct, July 29, 1924, absent from post, was seated in a chair in a barber shop—2 days.

John J. O'Brien, 2d precinct, Oct. 8, 1924, absent from traffic post 20 minutes; no entry—1 day.

Fred Raborsky, 3d precinct, July 26, 1924, absent from and not within view of post relieving point—1 day.

William Durant, 3d precinct, Aug. 15, 1924, failed to take action regarding autos parked on restricted street; made summons returnable on other than date set by regulations—1 day.

George Keller, 3d precinct, Aug. 28, 1924, was seated on chair at foot of street—2 days.

John E. Norris, 3d precinct, Sept. 10, 1924, abandoned department auto for a period of 5 minutes—1 day.

Herman J. Ahr, 3d precinct, July 10, 1924, absent from post 5 minutes—1 day; July 10, 1924, appeared for inspection wearing Summer blouse which was soiled and dirty—1 day.

Michael J. Donohue, 3d precinct, July 17, 1924, absent from post, seen coming from premises; no permission; no entry—2 days.

John L. Hubbard, 3d precinct, April 25, 1924, loitering and in conversation with another patrolman 10 minutes—1 day.

Dominick Giaffone, 3d precinct, July 17, 1924, improper patrol, seen sitting on a milk can—1 day.

Ferdinand Ecker, 4th Precinct, June 24, 1924, reported for parade duty wearing a soiled uniform and was unshaven; left assignment reporting sick, failed to notify his commanding officer of same, reported sick 2 hours and 25 minutes late—3 days.

Louis J. Blackmore, 4th precinct, Sept. 16, 1924, absent from post, in premises 9 minutes; no entry—1 day; Sept. 17, 1924, absent from post, was standing in a garage; no permission; no entry—2 days.

James McMurray, 4th precinct, Oct. 7, 1924, absent from outgoing roll-call, 1 hour and 30 minutes late—1 day.

Morris Grasberg, 4th precinct, Aug. 25, 1924, permitted a prisoner to escape from his custody—2 days.

Robert B. McCarthy, 4th precinct, Aug. 30, 1924, absent without leave 5 minutes—1 day.

Anthony Palmer, 4th precinct, Aug. 30, 1924, absent from outgoing roll-call 1 hour and 30 minutes late—1 day.

Joseph Anderson, 5th precinct, Aug. 13, 1924, absent without leave from patrol duty 2 hours—2 days.

Joseph Sabatella, 5-A precinct, Oct. 23, 1924, loitering and in conversation with another patrolman 12 minutes—1 day.

Joseph C. Vance, 5-A precinct, Oct. 23, 1924, loitering and in conversation with another patrolman 12 minutes—1 day.

Jame C. Caddigan, 5-A Precinct, Oct. 21, 1924, improper patrol 15 minutes—2 days.

Andrew T. F. Browne, 6th Precinct, Sept. 5, 1924, absent from reserve duty 2 hours—1 day.

Milton R. Keeling, 6th Precinct, Oct. 30, 1924, absent from reserve duty 1 hour and 45 minutes—1 day.

George Gibbs, 6th Precinct, Oct. 30, 1924, improper patrol 30 minutes—2 days.

John H. Emmanuel, 6th Precinct, Sept. 6, 1924, absent from reserve duty 1 hour—1 day.

Joseph Sullivan, 6th Precinct, Oct. 25, 1924, absent from reserve duty 3 hours and 10 minutes—1 day.

Charles Witzman, 6th Precinct, Oct. 26, 1924, improper patrol 15 minutes—2 days; Oct. 25, 1924, absent from reserve duty 3 hours and 10 minutes—1 day.

Patrick J. O'Shea, 6th Precinct, May 13, 1924, absent from post, was loitering and in conversation with another patrolman on adjoining post 13 minutes—2 days.

Martin F. Rothamel, 6th Precinct, Oct. 30, 1924, absent from reserve duty 1 hour and 45 minutes—1 day.

Wasclaw Pilch, 7th Precinct, Sept. 23, 1924, failed to prevent, discover or report a burglary—2 days.

August W. Flath, 7th Precinct, June 26, 1924, absent from post and relieving point, was seated in an auto; failed to proceed to post by way of prescribed route, did so in an auto driven by another patrolman; failed to proceed to post over prescribed route, did so in auto driven by another patrolman—2 days.

John W. Donaldson, 7th Precinct, June 26, 1924, absent from relieving point, was riding in an auto with another patrolman; failed to proceed to post over prescribed route, did so in an auto with another patrolman; parked his auto without lights on his post; failed to proceed to post over prescribed route, did so in auto in company of another patrolman; parked his auto without lights on his post; left post without being properly relieved; was seen in auto—3 days.

William H. Leary, 7th Precinct, Nov. 7, 1924, failed to discover or report a burglary—2 days.

Joseph Enstein, 7th Precinct, Nov. 6, 1924, failed to discover a burglary—2 days.

Henry P. Rido, 8th Precinct, Aug. 18, 1924, absent from raided premises, was standing in doorway in conversation with another patrolman—1 day.

Lawrence C. Schultz, 8th Precinct, Aug. 5, 1924, failed to take action against peddlers who were displaying wares and obstructing crosswalks—1 day.

Patrick J. Curran, 8-A Precinct, Nov. 4, 1924, absent from outgoing roll-call, 45 minutes late—1 day.

Maurice Downing, 8-A Precinct, Oct. 28, 1924, failed to report for inspection as directed—1 day.

Joseph F. Hitz, 8-A Precinct, Sept. 19, 1924, while off duty and in uniform was smoking a cigarette—1 day.

Thomas Cullinane, 8-A Precinct, Aug. 22, 1924, absent from traffic post 25 minutes; no entry—2 days.

Frank R. Consalvo, 8-A Precinct, Aug. 9, 1924, failed to maintain fire lines, was standing in crowd smoking a cigarette—2 days.

James B. Bree, 9th Precinct, Sept. 23, 1924, quit post, entered a cigar store and remained therein 10 minutes; ran from superior officer and failed to halt when ordered; no entry—2 days.

Alexis Kleinmeier, 9th Precinct, Aug. 18, 1924, absent from assignment in raided premises, was playing checkers with proprietor—2 days.

Thomas M. Kear, 9th Precinct, Aug. 30, 1924, failed to report for duty at a funeral—1 day.

James McNiff, 9th Precinct, Aug. 23, 1924, absent from post, was seen coming from hallway of premises in company of another patrolman; no entry; signaled 1 hour and 6 minutes late—2 days.

Henry C. McCarthy, 9th Precinct, Sept. 2, 1924 signaled 25 minutes late—1 day.

Thomas A. Lyons, 9th Precinct, Aug. 22, 1924, absent from post, was seen coming from hallway in company of another patrolman; no entry; signaled 1 hour late—2 days.

John M. Carson, 9-A Precinct, Aug. 23, 1924, reported 10 minutes late for roll-call—1 day.

Stephen A. Campbell, 9-A Precinct, Sept. 25, 1924, absent from outgoing roll-call 1 hour and 45 minutes late—2 days.

John J. Ackerman, 9-A Precinct, Sept. 19, 1924, failed to equip his bed with bedding and bed linen—1 day.

Charles Meschner, 9-A Precinct, Sept. 5, 1924, failed to report at trial room as directed—1 day.

Thomas E. Mulhall, 10th Precinct, Aug. 5, 1924, improper patrol 15 minutes—1 day.

Michael Gramlich, 10th Precinct, Sept. 18, 1924, improper patrol 6 minutes—1 day.

Austin Gulnan, 10-A Precinct, March 12, 1924, absent from outgoing roll-call and patrol duty 6 hours—2 days.

Bernard Kearney, 10-A Precinct, Aug. 31, 1924, improper patrol 5 hours and 8 minutes; failed to signal during a period of 6 hours and 20 minutes—10 days.

James A. O'Neill, 12th Precinct, Sept. 28, 1924, absent from post 15 minutes; no entry—2 days.

James P. Walsh, 12th Precinct, July 14, 1924, failed to remove stanchions from roadway—2 days; Aug. 21, 1924, absent from post 21 minutes; no entry—1 day.

Thomas Callan, 13th precinct, Sept. 15, 1924, loitering and in conversation with two citizens—1 day.

Harry Blaicher, 13th precinct, Sept. 23, 1924, absent from outgoing roll-call, 3 hours and 55 minutes late—2 days.

John Hagin, 13 precinct, Sept. 23, 1924, signalled 50 minutes late—1 day; Sept. 25, 1924, absent from entire tour of reserve duty—1 day.

Joseph F. Horan, 13th precinct, Sept. 23, 1924, absent from outgoing roll-call 1 hour and 20 minutes late—1 day.

Joseph Keebler, 13th precinct, Sept. 2, 1924, absent from post; no entry—1 day.

George Rowley, 13th precinct, Sept. 26, 1924, failed to prevent, discover or report a burglary—2 days.

Patrick H. Bray, 13-A precinct, Sept. 18, 1924, absent from post, was in premises smoking a cigarette and in conversation with a citizen; no entry—2 days.

Charles H. Vaughn, 13-A precinct, Sept. 10, 1924, improper patrol 20 minutes—2 days.

Patrick F. Cunningham, 14th precinct, Sept. 20, 1924, reported 18 minutes late for duty—1 day.

Thomas F. Goodwin, 16th precinct, Sept. 23, 1924, failed to remove traffic stanchion from roadway or place red lights thereon—1 day.

Morrell E. Davis, 16th precinct, Sept. 15, 1924, absent from post 45 minutes; no entry—3 days; Sept. 15, 1924, signaled 13 minutes late—1 day.

Thomas Cummings, 16th precinct, Sept. 16, 1924, assigned to guard prisoner in hospital, and was absent 45 minutes; no entry—3 days.

James Wade, 16th precinct, Sept. 12, 1924, absent from post, was seen coming from a drug store; no entry—2 days.

Henry N. Bokelman, 18th precinct, failed to return to relieving point at expiration of meal period; improper patrol 15 minutes—2 days.

Thomas J. Marry, 18th precinct, Aug. 19, 1924, failed to return to relieving point at expiration of meal period—1 day.

James Kelleher, 19th precinct, Sept. 4, 1924, absent from inspection prior to outgoing roll-call; absent from post, was seen coming from a restaurant; no entry—2 days.

James J. Chrystal, 19th precinct, Feb. 15, 1924, absent from post and school crossing, was seen coming from a garage; no entry—2 days.

Felix Taggart, 20th Precinct, Aug. 25, 1924, improper patrol, was sitting in a yard reading a newspaper—1 day.

Edward J. Dougherty, 20th Precinct, Aug. 11, 1924, failed to signal prior to meal period—1 day.

John J. Powers, 21st Precinct, Sept. 22, 1924, having received permission to leave post, failed to notify station-house of return to post and failed to respond to signal for 1 hour; no entry of absence from post—1 day.

Patrick J. Hurley, 22d Precinct, Sept. 20, 1924, absent from post, was in a tailor shop; no entry—1 day.

William Svitak, 25d Precinct, Sept. 18, 1924, was sitting on a chair in booth—1 day.

Walter F. Heuschkel, 26th Precinct, July 21, 1924, absent from reserve duty 3 hours and 15 minutes; failed to report at station-house as directed; absent without leave 3 hours and 15 minutes—1 day.

James E. Drogan, 27th Precinct, Aug. 28, 1924, sitting on chair in booth—1 day.

John P. Bancahari, 51st Precinct, Sept. 10, 1924, absent from outgoing roll-call, 1 hour and 35 minutes late—2 days. Sept. 15, 1924, absent from post, was seen coming from premises; no entry—2 days.

Harry F. Agard, 4th Precinct, June 26, 1924, failed to procure Winter uniform as directed—1 day.

Peter Gabriel, 4th Precinct, June 9, 1924, improper patrol 20 minutes—1 day.

John B. Janssen, 4th Precinct, May 13, 1924, absent from residence without permission while on sick report—3 days.

John Burke, 4th Precinct, June 24, 1924, loitering and in conversation with an unknown citizen—2 days. July 15, 1924, failed to remain at or in view of post relieving point—2 days.

Leo Carey, 5th Precinct (1), quit post, entered and remained in premises five minutes; (2), no permission; (3), no entry—1 day.

Charles H. Brown, 5-A Precinct, July 9, 1924, left main floor of station house without permission—1 day.

John J. Engler, 6th Precinct, June 3, 1924, failed to take police action regarding peddlers in restricted zone—1 day.

Mayer Greenberg, 6th Precinct, July 11, 1924, while assigned to special post, was seen seated on a chair in front of premises—2 days.

John M. Campion, 7th Precinct, June 23, 1924, absent from post, in moving picture theatre, 8 minutes; no entry—1 day.

James Bowen, 7th Precinct, June 16, 1924, quit post and entered premises, no permission, no entry—2 days.

Daniel Fox, 7th Precinct, June 17, 1924, failed to prevent a burglary in gents' furnishing store—2 days.

James J. Cosgrove, 7th Precinct, June 6, 1924, absent from post, in theatre fifteen minutes, no entry—1 day.

Ferdinand A. Berthold, 7th Precinct, June 2, 1924, absent from post, in premises, no entry—1 day.

Charles F. Carvin, 7th Precinct, May 10, 1924, absent from outgoing roll-call and patrol duty, one hour and twenty minutes late—1 day.

John F. Fischer, 7th Precinct, June 13, 1924, smoking cigarette while on patrol—½ day.

Patrick J. Connolly, 7th Precinct, May 28, 1924, absent from post, in premises, no entry—1 day.

Terrence A. Corrigan, 7th Precinct, May 19, 1924, improper patrol twelve minutes—½-day.

Frank Hajek, 8th Precinct, May 17, 1924, absent from post and not in view of relieving point, no entry—1 day.

Thomas A. Gashun, 8th Precinct, May 17, 1924, absent from post and relieving point, seen walking with another patrolman, no entry—1 day.

Herbert J. Faust, 8th Precinct, July 16, 1924, absent from post, seen coming from a hotel, no entry—2 days.

Barclay J. Darcy, 8th Precinct, July 14, 1924, absent from post, in confectionery store nine minutes, was seen coming from said store smoking a cigarette—2 days.

John M. Edwards, 8-A Precinct, June 17, 1924, improper patrol twelve minutes—1 day.

Joseph B. Glennon, 9th Precinct, July 5, 1924, failed to be present at a fire on his post—2 days.

Eugene J. Burns, 9th Precinct, June 30, 1924, absent from reserve duty eight hours—2 days.

Jeremiah Dunleavy, 9th Precinct, June 16, 1924, absent from post, seen coming from premises, no entry—2 days.

James Brady, 13th Precinct, May 31, 1924, absent from tour of reserve duty—2 days.

Ralph B. Keefe, 13-A Precinct, June 9, 1924, while off duty and in civilian clothes, entered former licensed liquor saloon without permission of the Police Commissioner, engaged in an altercation with a number of unknown men, wore uniform trousers with civilian clothes while off duty (not guilty of specification No. 2)—10 days.

Henry G. Schimmel, 15th Precinct, May 12, 1924, failed to give proper attention to a citizen who desired to report an assault—5 days.

Bernard Dolan, 16th Precinct, May 6, 1924, absent from reserve duty 5 hours and 55 minutes—2 days.

Thomas Brisbane, 16th Precinct, March 22, 1924, absent from inspection of uniforms and equipment and outgoing roll-call 25 minutes—1 day.

Martin Coogan, 16th Precinct, July 21, 1924, absent from reserve duty 3 hours and 10 minutes—2 days.

James Gilhooley, 17th Precinct, July 5, 1924, signalled 18 minutes late—1 day.

Millard Blake, 18th Precinct, July 2, 1924, absent from special post, seen getting off an auto truck, no entry—2 days.

William J. Gatewood, 19th Precinct, June 2, 1924, failed to report dead dog in street until directed to do so—1 day.

Lazarus Benjamin, 19th Precinct, May 29, 1924, absent from his residence while on sick report—2 days.

George F. Croughan, 20th Precinct, May 31, 1924, absent from outgoing roll-call 2 hours and 35 minutes late—2 days.

Thomas F. Dennin, 24th Precinct, June 24, 1924, absent from outgoing roll-call, reported sick 30 minutes late—1 day; June 24, 1924, absent from outgoing roll-call, reported sick 30 minutes late—1 day.

Peter A. Flanagan, 24th Precinct, May 20, 1924, failed to prevent, discover or report a burglary—1 day.

James F. Dowling, 24th Precinct, May 20, 1924, failed to prevent, discover or report a burglary—1 day.

Constantine Brandt, 28th Precinct, May 15, 1924, absent from post, in a pool parlor, no entry—2 days.

John F. Flanagan, 29th Precinct, June 12, 1924, improper patrol 15 minutes—1 day.

Walter P. McIver, 49th Precinct, May 21, 1924, improper patrol 45 minutes—3 days; July 16, 1924, reported sick, failed to call on Surgeon and was absent from residence when visited by Surgeon; absent from residence without permission; when visited by Sergeants whereabouts unknown for 2 days, 20 hours and 50 minutes—10 days; July 11, 1924, failed to report for duty from sick report as directed, did report 45 minutes late—1 day.

James Bruno, 50th Precinct, June 10, 1924, improper patrol 15 minutes—1 day; June 16, 1924, improper patrol 15 minutes—1 day; July 8, 1924, absent from special post, no entry—3 days.

William Gibson, 51st Precinct, May 19, 1924, absent from post, was seen coming from a stationery store; no entry—2 days.

Edwin Burns, 68th Precinct, July 15, 1924, improper patrol, was standing at beach entrance smoking a cigarette—1 day.

Samuel H. Johnson, 70th Precinct, May 31, 1924, absent from outgoing rollcall, reported sick 6 hours and 40 minutes late—2 days; June 29, 1924, improper patrol 45 minutes, absent from post, no entry—2 days.

James W. Holder, 70th Precinct, Aug. 8, 1924, absent from traffic assignment 2 hours—2 days.

Thomas F. Haugh, 71st Precinct, May 20, 1924, failed to prevent, discover or report a burglary—1 day.

Charges Dismissed.

CAPTAIN.

Joseph P. Loonam, 13th Precinct, Nov. 12, 1924, failed to properly supervise records of his command; failed to take disciplinary action against a lieutenant.

LIEUTENANTS.

George Seies, 6th Division, Aug. 7, 1924, failed to promptly enter roll-call of outgoing platoon.

Patrick Dinan, 6th precinct, Sept. 29, 1924, diverted motor patrol from patrol within precinct.

Edward J. Moran, 13th Precinct, Feb. 11, 1924, permitted a man to enter female prison and interview female prisoners.

James F. Mooney, 13th Precinct, Nov. 12, 1924, failed to cause prompt removal of prisoner to designated prison or to be confined in a prison cell; failed to make proper entry of sending for patrol wagon.

Dennis R. Hourigan, A Precinct, Oct. 21, 1924, failed to cause record to be made of detained prisoner. Oct. 21, 1924, failed to cause record to be made of detained prisoner; failed to cause record to be made of detained prisoner; Oct. 20, 1924, failed to direct that prisoner be confined in a prison cell.

John P. Kavanagh, 19th Precinct, Oct. 21, 1924, failed to cause record to be made of a detained prisoner; Oct. 21, 1924, failed to cause record to be made of a detained prisoner; failed to cause record to be made of detained prisoner; Oct. 23, 1924, failed to cause record of a detained prisoner.

SERGEANTS.

George A. Musgrave, 13th Precinct, Nov. 6, 1924, failed to take proper disciplinary action against two patrolmen.

Charles Baxter, 13A Precinct, Oct. 10, 1924, failed to apprehend or retain in custody a citizen charged with violating the National Prohibition law; failed to apprehend or retain in custody persons who had assaulted two patrolmen; permitted two patrolmen to be improperly detained and subjected to humiliation.

George P. Conboy, 70th Precinct, Nov. 6, 1924, failed to properly supervise patrolmen under his jurisdiction.

PATROLMEN.

John Ferretti, 12th Division, Nov. 7, 1924, assaulted a prisoner; ass ulted a prisoner; assaulted a prisoner; assaulted a prisoner.

Morris Haring, 7th Precinct, Oct. 11, 1924, failed to properly investigate complaint of a woman that she had been assaulted and detained by a man who represented himself as a partolman and exhibited a shield and failed to ascertain identity of said man.

George Chaffers, 8th Precinct, Jan. 25, 1924, stopped taxicab and used loud and profane language to chauffeur; stopped taxicab and used loud and profane language to chauffeur.

Patrick Culhane, 12th Precinct, Oct. 23, 1924, entered premises in search of evidence in a civil action and failed to take proper police action.

Michael O'Keefe, 13th Precinct, Sept. 9, 1924, loitering and in conversation with a civilian and smoking cigarette; was loitering in front of school smoking a cigarette; permitted several unknown persons to congregate and encumber sidewalk with chairs and boxes.

Patrick Mitchell, 15th Precinct, Oct. 6, 1924, absent from post 10 minutes; no entry. Charles Lafferty, 22d Precinct, April 2, 1924, placed citizen under arrest for violation of traffic regulations instead of serving him summons.

Lawrence E. Murray, 71st Precinct, Nov. 25, 1924, failed to report for duty in connection with a celebration.

Reprimanded.

LIEUTENANT.

Daniel L. McGlinchy, 9th Precinct, July 29, 1924, failed to notify the commanding officer that a prisoner was undawfully detained.

SERGEANTS.

Paul Siegener, 13th Precinct, Nov. 16, 1924, permitted a patrolman to absent himself from post and remain in signal monitor room; failed to direct patrolman to promptly proceed to post.

Patrick M. Conly, 48th Precinct, Dec. 17, 1924, absent from reserve duty 25 minutes.

ROUTINE ORDERS.

The Routine Order, No. 125, carries these announcements:

Transfers and Assignments.

To take effect 8 A. M., June 1.

LIEUTENANT—Henry Malley, from 7th Division to 12th Division, assigned to duty in plain clothes, assignment to desk duty discontinued.

SERGEANT—John Larkin, from 22d Precinct to 12th Division, assigned to duty in plain clothes.

To take effect 8 A. M., May 29.

PATROLMEN.

Andrew Bornkessel, from 12th Precinct to 18th; James Duffy, from 14th Precinct to 13th Division, Division of Transportation, to duty in automobile repair shop, assignment as operator of motor patrol wagon discontinued; Samuel W. E. Beckner, from 15th Precinct to 17th Precinct assignment as attendant discontinued; William H. Walsh, from 18th Division, Division of Transportation to 12th Precinct, assignment to duty in automobile repair shop discontinued; Hugh McLoughlin, 87th Precinct, assigned as attendant.

To take effect 8 A. M., June 1.

From precincts indicated to 12th Division, assigned to duty in plain clothes—William J. Tagart, 2; Myles G. Hoale, 4; John F. Moriarty, 6; Thomas L. Burns, 7; Edward J. Murphy, 7; Bernard F. O'Reilly, 7; Peter Metzger Jr., 8; James Smith, 8; Cornelius C. Walker, 8; Garret W. Golden, 9; Joseph H. Melchiona, 9; Paul E. Murphy, 9; Daniel M. F. O'Sullivan, 9; Thomas J. O'Kane, 9-A; William J. F. McCaffrey, 10; Joseph G. Reece, 12; George Wilhelm Jr., 13; William Friedman, 13-A; William V. Pannella, 13-A; Thomas L. Grace, 14; Robert F. Hogan, 14; Martin V. Monahan, 16; Marimon Moore, 16; Redmond Reidy, 16; Peter A. Flood, 16; Harold F. Gilleran, 17; Arthur Traynor, 23; John J. Alford, 28; James S. Dolan, 42; Henry Baier, 44; Thomas L. McConnell, 49; John V. Tarrant, 49; Patrick J. Clancy Jr., 64; Edwin J. Leahy, Traffic A; Thomas F. Burns, Traffic D; John F. Ferrer, Traffic D.

From precincts indicated to 12th Division, assigned to clerical duty—George T. Roach, 37; John R. Crozier, 44; William J. Ahearn, 54; Joseph P. Quirk, 64.

Temporary Assignments.

INSPECTOR—Michael T. Ahearn, 9th Division to 13th Division, office of Chief Inspector, to night duty in office of Deputy Chief Inspector, for 5 days, from May 30, during absence of Inspector on vacation and excused from duty.

LIEUTENANTS.

From precincts indicated to 13th Division, to duty at Police Academy, for 5 days, from 8 A. M., June 1—Charles P. Dorschel, 8-A; Oscar C. Reimer, 54; Martin Sheehy, 42.

SERGEANTS.

Thomas F. Dugan, 27th Precinct to 11th Division, for 15 days, from 8 A. M., June 1.

From precincts indicated to 12th Division, for 15 days, from 9 A. M., June 1—Leo Ferda, 13-A; John McGr th, 23; James H. Dwan, 41; Charles Pfeiffer, 45; James Lawlor, 50; John P. Crowley, 60; James P. Meehan, 26; Charles L. Denny, 37; Andrew Maroney, 41; George Ludwig, 49-A; Edward J. O'Hare, 59.

PATROLMEN.

Adalbert Mellchar, 8th Precinct to 13th Division, Police Academy, for 5 days, from June 1; George F. Mahoney, 12th Precinct to 13th Division, Division of Transportation, to duty in automobile repair shop, for 15 days, from May 29; William Beck, 23d Precinct, excused from reserve duty, for 30 days, from May 31; Thomas J. Stephens, 23d Precinct, assigned to day tours and excused from reserve duty, for 30 days, from May 29; John T. Kelly, 44th Precinct to 12th Division, assigned to duty in plain clothes, for 10 days, from May 28; George Reck, 54th Precinct, assigned to day tour and excused from reserve duty, for 30 days, from June 2.

From precincts indicated to 13th Division, office of Second Deputy Commissioner, to duty in License Division, for 3 days, from May 28—Edmond Casey, 8; Michael F. Cavanagh, 16.

For 15 days, from 8 A. M., June 1—William Jones, 10th Precinct to 13th Division, office of Chief Inspector, to duty in Lost Property Bureau of 11th Division; William H. Pearsall Jr., 20th Precinct to 13th Division, Bureau of Telegraph, Bronx; Charles L. McGowan, 23d Precinct to 13th Division, Public Office Squad, to duty in office of the Mayor's Committee Considering; Thomas Gallery, 42d Precinct to 13th Division, office of Chief Inspector, to duty in Correspondence Bureau of 11th Division; Leo Colton, 88th Precinct to 13th Division, Bureau of Telegraph, Queens; Maurice Dobson, 13th Division, from office of Inspector General to office of Police Commissioner.

From commands indicated to 13th Division, assigned to duty in plain clothes:

Daniel Florito	1	P. J. O'Neil	6
M. J. Foley	1	J. L. Shannon	6
Louis Hoffman	1	M. H. Crowley	7
E. R. McCarthy	1	M. Curry	7
A. R. Dwyer	2	J. H. Daily	7
P. J. A. Burns	3	James Dea	7
L. A. Cudahy	3	A. E. Guzshow	7
Raffaele Gallo	3	W. G. Mallett	7
O. R. Rizzo	3	R. A. Payton	7
Adolph Blaha	4	Louis White	7
W. C. Doyle	4	C. J. Zumba	7
W. G. Martin	4	E. H. English	8
Morris Pollack	4	John Murray	8
D. F. Sullivan	4	T. P. McDarney	8
W. P. Young	4	John Fleming	9
W. J. Dugan	5	W. G. McCarthy	9
D. A. Fay	5	J. P. Foran	9A
J. M. P. Heney	5	M. J. Harris	9A
W. J. Henry	5	T. J. Lyons Jr.	9A
J. J. Werner	5	P. M. Sullivan	9A
Joseph Gelagi	6	M. J. Hunt	10
Thomas Maddon	6	J. P. Kerrigan	10
C. A. McDonald	10	Benjamin Du Bose	27
Frederick Passet	10	Thomas Ford	57A
B. J. A. Renaghan	10A	T. Heaney	57A
A. J. Swenson	10A	J. P. Walsh	57A
A. J. Brennan	12	C. J. Carey	39
W. J. Donovan	12	R. V. Leahy	39
J. A. Hawthorne	12	E. M. McCormack	39
L. J. Hoey	12	John Carey	40
Anthony Sweeney	12	C. W. Brophy	42
M. A. Batte	13	T. E. Cannon	42
E. J. Masterson	13	Patrick Casey	42
Michael O'Keeffe	13	E. A. Mancill	42
J. D. Dunn	13A	M. P. McAvoy	42
W. J. Farrell	13A	J. H. Samuelson Jr.	42
E. Hildesbrand	13A	E. M. Graham	43
C. B. O'Leary	13A	Denis O'Hare	43
William Barry	14	John Brown	44
W. O. Carroll	14	J. F. Callahan	44
F. Cunningham	14	P. E. Donohue	44
V. J. Tracy	14	L. J. Lautz	44
T. A. Hogan	15	Charles McCarthy	44
M. A. Hart	17	J. J. Driscoll	45
A. Braveman	16	M. J. Mulderig	45
T. J. Brosnan	16	H. J. Obrieter	45
A. C. Weeks	16	J. O. Becker	46
F. E. Wilson	16	Harry Winant	46
T. A. Carroll	17	M. H. Wolf	46
M. H. Delano	17	J. M. Coogan	47
J. F. Grace	17	W. W. Joseph	47
V. J. Hart	17	T. F. Mullaney	47
Fred Meyer	17	P. A. Lackel Jr.	47
Alfred Laurino	18	P. J. Gillen	48A
V. X. Murphy	19	Ettore Castellano	49
James Curran	21	W. E. Mahoney	49
P. J. Doran	21	Edward Stearn	49
A. L. Weiss	21	Charles Finnkitt	49A
J. D. O'Connor	22	W. S. Hults	50
H. V. Williamson	23	Charles Marx	50
J. J. Farrell Jr.	24	Patrick O'Malley	50
F. J. Meade	24	M. J. Dowd	51
E. E. McDonald	24	A. B. Chichester	52
James McManus	24	E. H. Dyrtie	52
V. J. Modrazzo	24	F. T. Johnson	52
E. A. Glinsmann	26	J. T. McAlevey	52
J. J. Gorman	26	Timothy O'Connor	52
Max Morris	26	D. A. Shea	54
D. K Quaid	27	P. H. Daniels	54
W. N. Sciscente	27	E. G. Moran	56
Harry Stockhouse	27	Louis Moses	56
J. A. Boehm	28	R. J. Flynn	58
F. H. J. Hahn	28	J. P. Hess	58
G. J. Schuchman	28	J. J. Lowery	58
E. E. Springer	28	Patrick McGrath	58
C. P. Vernon	28	C. F. Sellman	58
Charles Johnson	30	T. A. Healy	62
J. J. Kelly	30	Peter Cacchia	64
W. J. Lawler	30	Michael Gavigan	65
T. R. O'Halloran	30	G. H. Glick	65
J. J. Smith	30	John McGuirk	65
J. J. Kerrigan	31	John McHugh	65
T. J. Dukes	32	Reehil	65
B. Hynes	32	W. J. Reubold	65
Howard Switzer	32	S. G. Romano	65
C. H. Thorstensen	32	W. N. Williamson	65
Edmund Kneff	34	R. E. McCarthy	68
A. F. Stenzl	34	M. J. McCormack	68
E. J. Banman	37	F. J. Gorman, 13th Div.	
J. J. Brandt	37	T. E. C. Gorman, 13th Div.	
M. J. Clifford	37		
Patrick Curtin	37		

From precincts indicated to 12th Division, to duty in front of alleged disorderly hotels—Gustave Aschenbrandt, 10-A; James J. Geraty, 47; Lawrence J. Hurley, 19.

From precincts indicated to 12th Division, assigned to clerical duty—Joseph F. Cashman, 28; Charles M. Stark, 52.

From precincts indicated to 13th Division, Police Academy—Edward Ladue, 4; William Stephenson, 28; Charles Migliorini, 5.

From precincts indicated to 13th Division, office of Police Commissioner—Arthur J. McMenomy, 9-A; Robert Reers, 22; Richard G. Siegert Jr., 58; Thomas F. McQuillan, 20; George F. Hoh, 30; John J. Breen, 50.

From precincts indicated to 13th Division, office of Chief Inspector, assigned to duty in plain clothes—Nathaniel Snydecker, 7; Charles Pattison, 24; Bernard J. Greene, 9; Jacob J. Mayers, 49-A.

Thirteenth Division, from Raided Premises Squad to office of Chief Inspector, assigned to duty in plain clothes—James F. Haven, William Green, Hugh Gilroy.

Assignments Discontinued.

PATROLMEN.

Frederick Heldtman, 13th Precinct to 13th Division, office of Second Deputy Commissioner (temporary); R. William Burns, 27th Precinct to 13th Division, office of Second Deputy Commissioner (temporary).

From precincts indicated to 13th Division, office of Second Deputy Commissioner (temporary)—William F. Kuntz, 13; Frank C. Lyons, 41.

Leave Without Pay.

PATROLMAN—Valentine R. Raynor, 37th Precinct, for 1 day, from 12:01 A. M., June 1.

Army Orders and Assignments.

Special to The New York Times.

THE WEATHER.

WASHINGTON, May 28.—A disturbance of moderate intensity is over Alberta with a trough extending southward to Arizona and pressure is relatively low and weather unsettled over Southeastern Lower Michigan and Illinois. High pressure prevails along and off the Middle and North Atlantic Coasts and is relatively higher on the Middle Pacific coast and over Lake Superior.

During the last twenty-four hours scattered showers have occurred in the North Pacific States, the Southern Rocky Mountain region, the Lower Missouri Valley and at widely scattered points in the lake region. Temperature changes have been unimportant.

The outlook is for mostly fair weather Friday and Saturday in the States east of the Mississippi River, except that the weather will be unsettled on Friday in the eastern lower lake region; the north portion of the Middle Atlantic States and in New England, with showers over Northern New England and unsettled with showers Friday and probably Saturday over Florida and Southeastern Georgia. Temperature changes will be unimportant.

COUNTRY-WIDE WEATHER CONDITIONS.

In the following records of observations at United States Weather Bureau stations yesterday the temperatures given are the highest during the twelve hours from 8 A. M. to 8 P. M. and the lowest during the preceding twelve hours from 8 P. M. to 8 A. M.; the barometer reading and condition of weather are those recorded at 8 P. M., and the rainfall is for the twenty-four hours ended at 8 P. M.

Station.	Temperature. High.	Low.	Barom-eter.	Rain-fall.	Weather.
Abilene	78	64	29.94	.02	Cloudy
Albany	74	52	30.12	..	Pt. cl'dy
Atlanta	80	54	30.08	..	Clear
Atlantic City	66	54	30.28	..	Clear
Baltimore	72	56	30.14	..	Pt. cl'dy
Bismarck	76	46	30.00	..	Cloudy
Boston	62	50	30.22	..	Clear
Buffalo	66	50	30.12	..	Cloudy
Charleston	74	62	30.14	..	Clear
Chicago	76	54	30.02	.02	Clear
Cincinnati	78	50	30.06	..	Cloudy
Cleveland	68	52	30.06	..	Cloudy
Denver	82	52	29.90	..	Rain
Detroit	70	54	30.06	..	Cloudy
Galveston	82	74	30.02	..	Pt. cl'dy
Helena	80	50	29.88	..	Cloudy
Indianapolis	76	52	30.04	..	Cloudy
Jacksonville	78	66	30.10	.12	Rain
Kansas City	78	56	30.00	.14	Cloudy
Los Angeles	72	58	29.88	..	Clear
Miami	82	70	29.98	.01	Cloudy
Milwaukee	70	46	30.02	.34	Pt. cl'dy
Minneapolis-St. Paul	66	46	30.06	..	Clear
New Orleans	84	66	30.04	..	Clear
New York	74	54	30.20	..	Pt. cl'dy
Oklahoma	82	62	29.94	..	Cloudy
Philadelphia	74	54	30.20	..	Cloudy
Pittsburgh	74	56	30.06	..	Cloudy
Portland, Me.	60	44	30.28	..	Cloudy
Portland, Ore.	60	56	29.96	.34	Cloudy
Salt Lake City	90	58	29.72	..	Clear
San Antonio	88	70	29.90	..	Cloudy
San Diego	74	60	29.96	..	Clear
San Francisco	66	52	30.00	..	Clear
Seattle	56	52	29.90	.10	Pt. cl'dy
St. Louis	80	56	30.02	..	Cloudy
Washington	72	54	30.14	..	Clear

Eastern New York—Unsettled Friday, slightly cooler in north portion. Saturday fair.

Eastern Pennsylvania, New Jersey, Delaware and Southern New England—Unsettled Friday. Saturday fair; not much change in temperature.

Northern New England—Unsettled, possibly showers Friday. Saturday fair; not much change in temperature.

Maryland and District of Columbia—Partly cloudy Friday and Saturday; not much change in temperature.

North Carolina and South Carolina—Fair Friday. Saturday unsettled.

Western Pennsylvania—Unsettled Friday. Saturday fair, slightly warmer.

Western New York—Unsettled and slightly cooler Friday. Saturday fair; slowly rising temperature.

NEW YORK CITY WEATHER RECORDS.

Official Temperature.

3 AM	54	12 M	71	6 PM	64
6 AM	58	1 PM	70	7 PM	61
9 AM	63	2 PM	70	8 PM	60
9 AM	63	3 PM	69	9 PM	59
10 AM	65	4 PM	67	10 PM	59
11 AM	67	5 PM	65		

Average temperature yesterday, 64.
Average same date last year, 62.
Average same date for 46 years, 64.
High yesterday, 73, at 11:50 A. M.; low, 54, at 5 A. M.

Barometer—8 A. M., 30.24; 8 P. M., 30.20.
Humidity—8 A. M., 46; 8 P. M., 54.
Wind—8 A. M., east, velocity 6 miles; 8 P. M., south, velocity 24 miles.
Weather—8 A. M., clear; 8 P. M., partly cloudy.

Weather in Cotton and Grain States.

WASHINGTON, May 28.—Forecast:

Illinois—Fair Friday, probably becoming unsettled Saturday; warmer Saturday.

Indiana—Fair Friday and Saturday, probably becoming unsettled by Saturday night; rising temperature Saturday and in west Friday.

Missouri—Partly overcast Friday and Saturday with probably local thunder storms by Saturday; warmer north Friday and east and west Saturday.

Iowa—Partly overcast Friday and Saturday, probably local thunder storms by Saturday, warmer east and south Friday.

Minnesota—Partly overcast Friday, warmer south and west; Saturday probably showers.

North Dakota—Partly overcast, somewhat unsettled Friday and Saturday; warmer in east Friday, cooler Saturday.

South Dakota—Partly overcast Friday and Saturday, probably local thunder storms; warmer Friday, cooler Saturday.

Nebraska—Partly overcast Friday and Saturday, probably local thunder storms; warmer in southeast Friday.

Kansas—Partly overcast Friday and Saturday; probably local thunder storms by Friday night, warmer in east Friday.

Montana—Unsettled Friday with probably showers, cooler east and south; Saturday generally fair, cooler in east.

Wyoming—Partly overcast Friday, probably local thunder storms east and north; Saturday generally fair and cooler.

West Texas—Fair Friday and Saturday partly cloudy, probably showers in west.

West Texas—Friday and Saturday partly cloudy, probably showers.

North Carolina and South Carolina—Fair Friday; Saturday unsettled.

Georgia—Partly cloudy Friday and Saturday; probably showers in southeast portion.

Florida—Unsettled Friday and Saturday with local showers and thunderstorms.

Extreme Northwest Florida, Alabama and Mississippi—Fair Friday and probably Saturday.

Tennessee and Kentucky—Partly cloudy Friday; Saturday fair; not much change in temperature.

Ohio—Fair Friday and probably Saturday; not much change in temperature.

Fire Record.

A. M. Loss.
1:30—19 W. 35 St.; James Smith...Trifling
1:30—164 Rivington St.; Jacob Greenfield. Not given
2:25—1,123 1 Av.; Lena Langberg. Not given
2:35—Front of 1,662 Broadway; taxi; not given ...Trifling
3:10—101 W. 49 St.; Abraham Schiar. Not given
9:20—2,580 8 Av.; Rosie Gurso.....Trifling
10:35—209 Spring St.; Sarah Barlumo. Trifling
11:30—1,812 Riverside Terrace; Ellis Winger. Not given
11:45—111 E. 59 St.; New York Association for Blind ...Trifling
11:50—307 E. 21 St.; not given.....Trifling
P. M.
12:45—2,119 Hughes Av., Bronx; Alfonso Anderson .....Trifling
P. M.
1:30—179 1 Av.; J. Lennon & Sons. Not given
3:15—62 St. and 10 Av.; wagon, D. S. C., Not given
3:30—30 W. 3 St.; not given.....Slight
3:50—24 Theyer St.; M. Weinstein. Not given
4:05—Foot of 55 St. and East River; not given .....No damage
4:30—Boston Road and Baychester Av. the Bronx; auto, Hudson Valley Carbolic Company .....Slight
5:00—105 E 34 St.; Ferguson .....Slight
5:55—55 St. and Av. A; not given..Not given
6:20—135 9 Av.; 9 Av. "L" structure. No damage
7:50—53 Washington St.; not given..... Not given
7:50—116 Prince St.; Plaza Cafe..Not given
8:45—16 St. and Av. B; motorcycle; not given .....Not given
11:30—562 W. 175 St.; M. Lasarowits...Slight

Woman Passenger Dies on Liner.

Mrs. Fannie Tausz, who was coming with her daughter, Anna, 14, from Munich, Germany, to join her husband, Morris Tausz, 318 Ogden Street, Newark, died at sea on Tuesday aboard the United States liner President Harding, which docked yesterday at Pier 3, Hoboken. Mr. Tausz came to America several years ago. He told his wife and daughter he would send for them when he saved enough money for a home and for their passage. His daughter was permitted to land by a special order signed by Commissioner of Immigration Henry H. Curran. The President Harding brought 372 passengers from Bremen, Southampton, Cherbourg and Queenstown.

Substitute Magistrates Named.

As substitute magistrates to serve for thirty days in the Borough of Brooklyn, Mayor Hylan yesterday announced the appointment of Stephen J. McGarrigle of 1,111 Carroll Street, Brooklyn, and David P. Goldstein of 3,038 Douglass Street, Brooklyn. The appointments were made to fill vacancies caused by the illness of Magistrates Louis H. Reynolds and James J. Golden.

Wills for Probate.

Manhattan.

GREENTHAL, DAVID (May 23). Estate, more than $10,000. To wife and son, Pauline Greenthal, executrix.

GURTATOWSKI, JAN (May 3). Estate, about $5,000. One-third to a person whose name, sex or address is not known, but who is thought to live in Europe. The residue goes to a brother, sister and two cousins in Poland.

HIGGINS, CATHERINE (March 5). Estate, less than $500. To relatives. Joseph M. Everard, 347 East Fifty-fifth Street, executor.

LOVEJOY, CLARA D. (May 4). Estate, $4,000. Principally to grandnieces, Fanny Riblet, 235 West 102d Street, is executrix.

MILLER, EUGENE D. (April 28). Estate, more than $10,000. To Lena Mattie Miller, 249 West Seventy-third Street, widow and executrix.

PAGANO, PASQUALE (Jan. 12). Estate, $6,000. To Maddalena Pagano, 293 Pleasant Avenue, widow and executrix.

PAULDING, ANNIE M. (May 20). Estate, more than $10,000. To Charles C. Paulding, Anne D. Paulding, daughter, of 50 Vanderbilt Avenue and 70 West Fifty-fifth Street, respectively. They are executors.

SANFORD, ELIZABETH (May 20). Estate, less than $4,000. To Juliane Frederick, 102 West Seventy-fifth Street, servant, $1,000; residue to son, Charles Sanford, 45 Seaman Av., executor.

SUTPHEN, JOHN S. (May 23). Estate, more than $20,000. Four children get $5,000 each. The residue goes to his widow, Mary T. Sutphen, for life, and on her death to the children. New York Osteopathic Hospital gets $5,000. His widow who lives at 311 West Seventy-second Street, is an executrix.

Kings.

BEHRE, ALVIS (April 28). Estate, $3,800. To three sons and a daughter, J. W. Behre, executor, 3,521 Seventh Avenue; Vincent C., 672 Fifty-fifth Street, and H. A. Behre, 135 Massasoit Avenue, and Anna G. Schultis, 927 Eighty-third Street. (A joint will by husband and wife.)

BEHRE, ANNIE E. (Dec. 27, 1917). Estate, $1,500. (A joint will by husband and wife, and the husband, Alvis Behre, was the survivor.) J. W. Behre, executor, 3,521 Seventh Avenue. This estate goes to their children, the same beneficiaries named in the will of Alvis Behre.

CLARK, EUGENE (May 19). Estate exceeds $10,000. To a son and a daughter, Lucian H. Clark, 155 Maple Avenue, 30 per cent. of the estate, and Mary Alice Clark, 1,344 Pacific Street, 70 per cent. Each is named executor.

McCAFFREY, SARAH (May 9). Estate, $2,326. Specific bequests of $100 each to St. Joseph's Home for Blind Children, Jersey City; New York Skin and Cancer Hospital and the Mission of the Immaculate Conception for Orphans, at Mount Loretto, S. I.; a cousin, Mary Block, 274 Spring Street, Manhattan, $500; residuary estate to a cousin, Abbey Godfrey, 672 Fifty-ninth Street. J. J. Cooke, executor, 1,024 Eighty-third Street.

O'DONNELL, PETER (May 20). Estate, $9,800. Specific bequest of certain realty in Staten Island to a son, W. J. O'Donnell, a coexecutor, 203 Hewes Street; a daughter, Susan O'Donnell, 626 Forty-fifth Street, $1,000; residuary estate, after payment of several small charitable bequests, goes to both of the above and another son, Eugene O'Donnell, 626 Forty-fifth Street.

OTTENBERG, DAVID. Estate, realty, $4,500; personal property, $11,000. All to widow, Johanna Ottenberg, executrix, 590 Bainbridge Street.

WOLFF, BERNARD (May 16). Estate, realty and personal property, each over $25,000. Bequests of jewelry to seven children; residuary estate in equal shares to three daughters, Annie Wolff, Birdie Wolff, 1,570 President Street, and Rose Smith, Clarkson Street.

New oJrsey.

HUDSON COUNTY.

In Surrogate James F. Norton's Court:

BAUDART, LOUISE, Jersey City (May 17). Entire estate to husband, Desire Baudart, executor.

GRIMM, ISIDOR, of Jersey City (May 14). All to wife, Theresa, executrix.

HARRIS, GILES N., of Kearny (May 3). All to brother, Albert E. Harris of Truman St., New London, Conn, executor.

JOHNK, MARY, of Union Hill. Entire estate to husband, Frederick, executor.

OBERMULLER, AUGUST, of Jersey City (May 10). All to wife, Pauline, executrix.

SINGER, BARNEY, of Jersey City (May 17). Entire estate to wife, Jennie, and states that she should receive $30,000 cash as his final share in the firm of Singer Bros. Wife is executrix.

Estates Appraised.

Manhattan.

BROWN, GERTRUDE INGERSOLL (Dec. 31, 1924). Gross assets, $76,523; net, $70,167; to Melville Brown, husband. Henry A. James is executor.

CANDA, MARION GRACE (Nov. 16, 1924). Gross assets, $17,616; net, $2,982; to Ferdinand Mora Canda, husband and executor.

DOIG, WALTER (Jan. 22, 1925). Gross assets, $1,929; net, $1,607. Mabel Haase is executrix.

EHRICH, IDA (Feb. 24, 1925). Gross assets, $30,509; net, $27,172; to sons and grandchildren. Jesse W. Ehrich and Manfred W. Ehrich are executors.

ELLSWORTH, DUNCAN STEUART (April 15, 1924). Gross assets, $1,179,836, including $1,152,289 in stocks and bonds and the remainder in cash and personal effects. Net assets, $1,083,648. To Jane H. Ellsworth, widow, household effects, $3,063; Duncan S. Ellsworth Jr., son, temporary life estate until 35 years old in two-thirds of the realty, which, deducting trustees' commissions, amounts to $665,237; Florence E. McFadden, daughter, ten.porary life estate until 35 years old in one-third residue, which, deducting trustees' commissions, amounts to $332,986. Duncan Steuart Ellsworth Jr. and Irving Bank-Columbia Trust Company are executors.

FROMANN, CHARLES (March 27, 1924). Gross assets, $14,206; net, $11,917; equally to three daughters, a son and two grandchildren. Elizabeth M. Fromann is executrix.

HARRIS, MIRIAM COLES (Jan. 23, 1924). New York assets, $6,152, to Nathalie Coles Harris, daughter.

JEUTTER, CHARLES (Aug. 13, 1924). Gross assets, $8,896, in joint account with Johanna Jeutter, his widow. She is executrix.

JUCKETT, GEORGE B. (Jan. 8, 1925). Gross assets, $5,702; net, $4,358; to nine persons not related. Henry E. Tobey is executor.

OLIVER, WILLIAM H. (Nov. 22, 1923). Gross assets, $20,873; debts and other deductions amounted to $31,906. Ellen B. Oliver, executrix.

RICHTER, HEDWIG (Jan. 5, 1923). Gross assets, $9,032; net, $8,000; to six nieces and nephews. Clara Gresko, administratrix.

SCHRAM, JOHN (Jan 9, 1924). Gross assets, $1,507; net, $632. George Schram is executor.

SOUTHWORTH, JEAN HAMILTON (Dec. 2, 1924). Gross assets, $202,364, principally in stocks and bonds; net assets, $192,887; all to Thomas S. Southworth, husband and executor.

TASSINI, SERA FINO (Nov. 30, 1923). Gross assets, $28,038; net, $24,743; to his widow and two infant daughters. Maddalena Tassini is executrix.

TODD, HENRY (Sept. 1, 1925). Gross assets, $23,616; net, $21,430; to his widow, Miriam S. Todd, executrix, and three children.

WORKUM, SALLIE (Sept. 12, 1924). Gross assets, $125,089; net, $119,386; three sisters and a brother get $19,231 each; nephews and nieces get the remainder. Will C. Ingalls is executor.

Kings.

BEYER, JOHN W. H. (June 22, 1924). Net estate, $44,684. To widow, Mary L. Beyer, executrix. 178 Dwight Street.

CATLIN, MARTHA M. (April 11, 1924). Net estate, $9,829. To a daughter, Helen Sands Nostrand Hubbell, executrix, 123 Chestnut Street, Garden City, L. I.

COREY, CLARK M. (Sept. 1, 1924). Net estate, $18,164. To widow, Ethel L. Corey, executrix, 264 Carroll Street, $8,030; a daughter, Anna Corey Mills, $9,322, and a grandson, Clark C. Mills, $740.

DONAGHY, MINNIE (Jan. 4, 1925). Net estate, $5,917. To three friends, in equal shares, Margaret McNamara, 748 Fifth Street; Ellen E. Lock, 534 Fourth Street, and Jennie L. Jackson, 152 New York Avenue.

FRANZ, JOHN (Oct. 21, 1924). Net estate, $8,224. To two sons, Adam J. Franz, executor, 8,833 188th Street, Hollis, L. I., $8,282, and Charles Franz, 3,165 Fulton Street, $262.

GILL, MARY A. (Jan. 6, 1922). Net estate, $2,656. Residuary to a friend, a niece and a nephew. Mgr. Francis X. Ludkey, $300; Marie Murphy, 587 Franklin Avenue, $1,134, and Frank Mahoney, $1,017.

GILMORE, SAMUEL (April 15). Net estate, $8,881, to widow, Mary F. Gilmore, executrix, 9,312 Fourth Avenue.

GRANGER, MARY (Aug. 20, 1924). Net estate, $12,364. To sons and daughter-in-law, Roy A. Granger, executor, Cranford, N. J., $4,122; Lorens J. Granger, Rochester, $2,785; Frederick Granger, 250 Fifty-second Street, a co-executor, $4,121, and Isabelle Granger, Rochester, $1,377.

McGOVERN, MARY (Jan. 1). Net estate, $3,567. To children in equal shares, Mary G. M., John T., Thomas F., and Margaret McGovern.

MESSEREAU, ELLA E. (March 2). Net estate, $35,178, to a son, Floyd G. Messereau, executor, 2,020 Morris Avenue, Bronx.

PENNINGTON, MARY (Nov. 13, 1924). Net estate, $6,725, to a daughter, Annie D. Crosby, executrix, 174 Ashford Street.

SHIPPING AND MAILS

Hours are given in Daylight Saving Time unless otherwise noted.

	THE TIDES. Sandy Hook. A.M.	P.M.	Governors Island. A.M.	P.M.	Hell Gate. A.M.	P.M.	THE SUN. Rises. A.M.	Sets. P.M.
High water	0:45	1:29	0:53	1:46	2:56	3:34	5:29	8:18
Low water	7:29	7:31	8:06	8:13	9:35	9:55		

Steamships Arrived Yesterday

Steamer.	From.	Date.
LUNA	La Guayra	May 1
JUFUKU MARU	Hongkong	May 10
GULF OF MEXICO	Port Arthur	....
ST. MARY	Cananova	May 22
LIELAND	Porto Tarafa	May 21
LUEZOW	Bremen	May 16
IROQUOIS	Azua	May 19
SKOGHEIM	Mariel	May 22
GUANTANAMO	Montreal	May 22
OTTAR	Nuevitas	May 21
PROGRESS	Soderham	Apr. 25
VACOIL	Morocco	May 12
VIRGINIA	Port Moran	May 22
WINIMAC	Port Said	May
CACIQUE	Cartagena	May 16
FORT MORGAN	Sama	May 22
MAUKEFJELL	Manzanillo	May 14
A. F. LUCKENBACH	Philadelphia	May 27
BYLAYL	Norfolk	....
GEO. WASHINGTON	Norfolk	....
STEEL SEAFARER	Philadelphia	....
LAGES	Boston	....
CANAMAN	Philadelphia	....
CITY OF ADELAIDE	Tyne	....
J. WORTHINGTON	Baton Rouge	....
PRES. HARDING	Bremen	May 19

Incoming Steamships

Steamer and Line.	Sailed From	Due.	Will Dock
*MAURETANIA, Cunard	Southampton, May 23.	†Today, A.M.	W. 15th St.
*RESOLUTE, United Amer	Hamburg, May 19.	†Today, A.M.	W. 46th St.
*ROTTERDAM, Hol.-Amer.	Rotterdam, May 19.	†Today, A.M.	15th St.
*PROVIDENCE, Fabre	Marseilles, May 18.	†Today, A.M.	41st St.
*CRISTOBAL, Panama R. R.	Cristobal, May 22.	†Today, A.M.	W. 24th St.
*TACORA, Red D.	La Guayra, May 18.	†Today, P.M.	111 Furman.
*LEMPIRA, Atl. Nav.	Porto Cortez, May 22.	†Today, A.M.	Rector St.
*ZEELAND, Red Star	Antwerp, May 20.	†Tomorrow, A.M.	W. 18th St.
*OHIO, Royal Mail	Naples, May 19.	†Tomorrow, P.M.	Morton St.
*AIDAN, Booth	Para, May 17.	†Tomorrow	31st St.
*MARAVAL, Trinidad	Trinidad, May 20.	Sunday	Congress St.
*CARNA, Royal Dutch	Curacao, May 22.	Sunday	Montague St.
*TOLOA, United Fruit	Port Limon, May 23.	†Sunday	Fletcher St.
*MONTEVIDEO, Royal Spanish	Havana, May 27.	†Sunday, P.M.	Cuyler's Alley
*BALTIC, White Star	Liverpool, May 23.	Monday	W. 19th St.
*MINNEKAHDA, Atl. Trans.	London, May 23.	Monday	W. 16th St.
*M. MERCHANT, Am. Merch.	London, May 22.	Monday	43d St.
*SAVOIE, French	Havre, May 23.	†Monday	W. 15th St.
*ALBERT BALLIN, United Am.	Hamburg, May 22.	Monday	W. 46th St.
*LITUANIA, Baltic Amer.	Danzig, May 10.	Monday	44th St.
*ASIA, Fabre	Piraeus, May 15.	Monday	41st St.
*FRANCONIA, Cunard	World cruise January.	Monday	W. 14th St.
*PORT VICTORIA, Furness-B.	Hamilton, May 30.	Monday	W. 55th St.
*SILVIA, Red Cross	St. Johns, May 27.	Monday	Atlantic Av.
*SAN LUIS, Grace	Valparaiso, May 13.	Monday	Hamilton Av.
*SAMARIA, Cunard	Liverpool, May 23.	Tuesday	W. 13th St.
*ASSYRIA, Anchor	Glasgow, May 23.	Tuesday	W. 13th St.
*PARIS, French	Havre, May 27.	Tuesday	W. 15th St.
*DROTTNINGHOLM, Swed.-Am.	Gothenburg, May 24.	Tuesday	W. 57th St.
*VESTRIS, Lamport & Holt	Buenos Aires, May 11.	Tuesday	116th St.
*MUNARGO, Munson	Nassau, May 20.	Tuesday	Old Slip.
*BARACOA, Colombian	Pt. Colombia, May 22.	Tuesday	Cuyler's Alley
*PORTO RICO, N. Y. & P. R.	San Juan, May 28.	Tuesday	Hamilton Av

*Carries mail. †Reported by wireless. ‡Brooklyn. ‡Hoboken.

Outgoing Passenger and Mail Steamships

The following table shows the destination of steamers, the lines operating them, when their mails close (at the General Post Office and the City Hall Station), when they sail, location of piers and points for which they carry mail:

SAIL TODAY (May 29)

JEKRI (Elder, Dempster & Co.), Accra (mails close 8:30 A. M.; sails 11 A. M.), Beard St., Brooklyn. Canary Islands and Senegal. Other parts of West Africa must be specially addressed. Parcel post for Balearic Islands, Canary Islands, Oceania, Melilla, Tangier in Morocco, and Liberia.

CABO ESPARTEL (Garcia & Diaz), Barcelona (mails close 10:30 A. M.; sails 1 P. M.), Columbia St., Brooklyn. Spain. Must be specially addressed. Parcel post for Spain.

BRITANNIA (Fabre Line), Beirut (mails close 11:30 A. M.; sails 3 P. M.), 31st St., Brooklyn. Azores Islands, Portugal, Greece, Egypt, Palestine and Syria must be specially addressed. Parcel post for Azores Islands, Portugal and Greece. Supplementary mails close 8 P. M.; are shipped by rail to Boston.

FRANCE (French Line), Havre (mails close 7 P. M.; sails 12:10 A. M., Saturday), W. 15th St., France. Other countries must be specially addressed. Supplementary mail accepted at Varick St. station until 11:15 P. M.

OLYMPIC (White Star Line), Southampton (mails close 8 P. M.; sails 1 A. M., Saturday), W. 17th St. Europe, Africa and West Asia. Must be specially addressed. Supplementary mails accepted at Varick St. station up to 11:45 P. M.

BERNINI (Lamport & Holt), Bahia (mails close 8:30 A. M.; sails 11 A. M.), 16th St., Hoboken. North Brazil and Iquitos. Other parts of Brazil must be specially addressed. Parcel post for North Brazil.

GUIANA (Quebec S. S. Co.), St. Thomas (mails close 10 A. M.; sails 1 P. M.), Congress St. St. Thomas, St. Croix, Saba, St. Martins, St. Eustatius, St. Kitts, Nevis, Antigua, Montserrat, Guadeloupe, Dominica, Martinique, St. Lucia, Barbados and Guiana. St. Vincent and Trinidad must be specially addressed. Parcel-post for St. Kitts, Nevis, Antigua, Montserrat Guadeloupe, Dominica, Martinique, St. Lucia and Barbados.

VANDYCK (Lamport & Holt), Buenos Aires (mails close 10:30 A. M.; sails 1 P. M.), 16th St., Hoboken. South Brazil, Argentina, Uruguay and Paraguay. Parcel post for South Brazil, Uruguay and Paraguay.

SAMA (United Fruit Co.), Kingston (mails close noon; sails 3 P. M.), Rector St. Jamaica. Parcel post for Jamaica.

HEINRICH ARP (Santo Domingo Line), Santo Domingo City (mails close noon; sails 3 P. M.), Hamilton Av., Brooklyn. Puerto Plata, Sanchez and Samana. Other parts of Dominican Republic must be specially addressed. Parcel post for Puerto Plata, Sanchez and Samana.

CAMAGUEY (New York & Cuba Mail S. S. Co.), Tampico (mails close noon; sails 3 P. M.), Jeralemen St., Brooklyn. Yucatan and Campeche. Other parts of Mexico must be specially addressed). Parcel post for Mexican States of Yucatan and Campeche.

BERNINI (Lamport & Holt), Buenos Aires (Mails close 12:30 P. M.; sails 4 P. M.), 17th St., Hoboken. North Brazil and Iquitos. Other parts of Brazil must be specially addressed. Parcel post for North Brazil.

ORIZABA (New York & Cuba Mail S. S. Co.), Havana (mails close noon; sails 3 P. M.), Wall St., Cuba. Must be specially addressed.

ETTERSTAD (Columbus Line), Santo Domingo City (mails close 1 P. M.; sails 4 P. M.), W. 35th St. Turks Island, Monte Christi, Puerto Plata, Sanchez, Samana, Azua and Barahona. Other parts of Dominican Republic must be specially addressed. Parcel post for Turks Island and Dominican Republic (except La Romana, San Pedro de Macoris and Santo Domingo City).

BOLIVAR (Colombian Line), Jacmel (mails close 1:30 P. M.; sails 3 P. M.), Cuyler's Alley. Haiti. Colombia must be specially addressed for dispatch by this steamer. Parcel post for Haiti.

SHIPPING AND MAILS

SAIL TOMORROW (May 30)

FRANCE (French Line), Havre (mails close 1:30 P. M., Friday; sails 12:30 A. M.), W. 15th St.

OLYMPIC (White Star Line), Southampton (mails close 8 P. M., Friday; sails 1 A. M.), W. 17th St.

MINNEKAHDA (Atlantic Transport Line), London (no mails; sails 10 A. M.), W. 16th St.

ORDUNA (Royal Mail Steam Packet), Southampton (no mails; sails 11 A. M.), Morton St.

RYNDAM (Holland America Line), Rotterdam (mails close 6:30 P. M.; sails 11 A. M.), 5th St., Hoboken. Great Britain, France and Netherlands. Must be specially addressed. Parcel post for Netherlands.

PRESIDENT ROOSEVELT (United States Lines), Bremen (mails close *8 A. M.; sails noon), 22 St., Hoboken. Europe, Africa and West Asia. Irish Free State, Northern Ireland must be specially addressed. Parcel post for Great Britain, France, Germany, Austria, Czechoslovakia. Hungary, Switzerland and countries mentioned in Notes A and B.

CARMANIA (Cunard Line), Liverpool (mails close *8 A. M.; sails noon), W. 13th St. Irish Free State. Great Britain and Northern Ireland must be specially addressed. Parcel post for Irish Free State.

TUSCANIA (Anchor Line), Glasgow (mails close 8 A. M.; sails noon), W. 14th St. Northern Ireland, Scotland must be specially addressed. Parcel post for Northern Ireland.

CEDRIC (White Star Line), Liverpool (sails noon), W. 13th St. Irish Free State. Great Britain and Northern Ireland must be specially addressed. Parcel post for Irish Free State. Mails close 8 P. M.; are shipped by rail to Boston.

PANAMAN (American Hawaii Line), Cristobal (mails close 7 A. M.; sails 10 A. M.), 42d St., Brooklyn. Canal Zone, Panama, Nicaragua (except east coast), Amapala, City Cholutecа, Cauca and Narino Departments of Colombia, Ecuador. Printed matter for El Salvador, Nacaome, Tegucigalpa and Yuscaran. Parcel post for Canal Zone, Panama, El Salvador, Nicaragua (except east coast), Amapala City, Cholutecа, Cauca and Narino Departments of Colombia, Nacaome, Tegucigalpa, Yuscaran and Ecuador.

ROSALIND (Red Cross Line), St. John's (mails close 7 A. M.; sails 10 A. M.), Java St., Brooklyn. Newfoundland. Parcel post for Newfoundland.

PONCE (Porto Rico Line), San Juan (mails close *8 A. M.; sails noon), Hamilton Av., Brooklyn. Porto Rico, St. Thomas, St. Croix, Saba, St. Martins, St. Eustatius, La Romana, San Pedro de Macoris and Santo Domingo City (except registered mail). Ordinary parcel post for Porto Rico, St. Thomas, St. Croix, Saba, St. Martins, St. Eustatius, La Romana, San Pedro de Macoris and Santo Domingo City.

ULUA (United Fruit Co.), Puerto Limon (mails close 9 A. M.; sails noon), Rector St. Costa Rica, Cuba, Canal Zone and Panama must be specially addressed for dispatch by this steamer. Parcel post for Costa Rica.

ZACAPA (United Fruit Co.), Santiago (mails close 9 A. M.; sails noon), Rector St. Jamaica, Guatemala (El Salvador letters only) and Honduras, except Amapala City, Cholutecа, Departments of Colon and Atlantida. Prints for Nacaome, Tegucigalpa and Yuscaran, Cuba and Tela must be specially addressed. *arcel post for Jamaica, Guatemala, Puerto Cortes, Trujillo and San Pedro Sula.

SAIL MONDAY (June 1)

RESOLUTE (United American Lines), Bremen (mails close 7:30 P. M.; sails 1 A. M., Tuesday), W. 46th St. Great Britain, France and Germany. Must be specially addressed.

SABLE ISLAND (Maritime & Newfoundland S. S. Co.), St. John's (mails close 8 P. M.). Newfoundland. Parcel post for Newfoundland. Forwarded by rail to Boston.

SAIL TUESDAY (June 2)

RESOLUTE (United American Lines), Hamburg (mails close 7:30 P. M., Monday; sails 1 A. M.), W. 46th St. Supplementary mail accepted at the Varick St. station up to 11:45 P. M.

MARTHA WASHINGTON (Cosulich Line), Trieste (mails close 6:30 A. M.; sails 11 A. M.), Atlantic Basin, Brooklyn. Azores Islands and Portugal, Italy, Greece and Yugoslavia must be specially addressed. Parcel post for Azores Islands, Portugal, Italy, Greece and Yugoslavia. Supplementary mail closes at 3 P. M.; is forwarded by rail to Boston.

MONTEVERDE (Spanish Royal Mail Line), Barcelona (mails close 8 A. M.; sails 11 A. M.), Cuyler's Alley. Spain. Must be specially addressed. Parcel post for Spain, Balearic Islands, Canary Islands, Ceuta, Melilla and Tangier in Morocco.

LUETZOW (North German Lloyd), Bremen (mails close 12:30 P. M.; sails 3 P. M.), 6th St., Hoboken. Germany. Must be specially addressed.

PORT VICTORIA (Furness Bermuda Line), Hamilton (mails close 8 A. M.; sails 11 A. M.), W. 55th St. Bermuda, St. Kitts, Nevis, Antigua, Montserrat, Dominica, St. Lucia, Barbados and Guiana. Parcel post for Bermuda.

BARBADOS (Lloyd Brasileiro), Rio de Janeiro (mails close 8 A. M.; sails 11 A. M.), 42d St., Brooklyn. Pernambuco, Parahyba, Natal, Bahia and Sergipe. Other parts of Brazil must be specially addressed. Parcel post for Pernambuco, Bahia and Sergipe.

SAIL WEDNESDAY (June 3)

PRESIDENT HARDING (United States Lines), Bremen (mails close *8 A. M.; sails noon), 24 St., Hoboken. Irish Free State, Germany and Danzig. Other countries must be specially addressed. Parcel post for Great Britain, Northern Ireland, Irish Free State, Germany, Austria, Czechoslovakia, Hungary, Switzerland and countries mentioned in Notes A and B.

RIVER ARAXES (Cunard Line), Salonika (mails close 9 A. M.; sails noon), W. 21st St. Gibraltar. Must be specially addressed. Parcel post for Gibraltar.

STEEL TRADER (Isthmian Steamship Line), Port Said (mails close 11:30 A. M.; sails 3 P. M.), Joralemon St., Brooklyn. Egypt. Must be specially addressed. Parcel post for Egypt.

MAURETANIA (Cunard Line), Southampton (mails close *1 P. M.; sails 5 P. M.), W. 13th St. Europe, Africa and West Asia. Parcel post for Great Britain, Northern Ireland, France and countries mentioned in Notes A and B. Connects with Cairo-Bagdad air mail.

TACHIRA (Red D Line), Maracaibo (mails close *8:30 A. M.; sails 11 A. M.), 11, Furman St., Brooklyn. Curacao, Venezuela. Porto Rico must be specially addressed. Parcel post for Curacao and Venezuela.

HOWICK HALL (Norton Line), Buenos Aires (mails close 9 A. M.; sails noon), 29th St., Brooklyn. Argentina, Uruguay and Paraguay. Must be specially addressed.

CARIBBEAN (United Fruit Co.), Santa Marta (mails close *9 A. M.; sails noon), Rector St. Costa Rica, Jamaica and Colombia, except Cauca and Narino Departments. Canal Zone, Panama and other parts of Colombia must be specially addressed. Parcel post for Jamaica, Costa Rica and Colombia, except Cauca and Narino Departments.

LEWIS LUCKENBACH (Luckenbach Line), Cristobal (mails close 3 P. M.; sails 6 P. M.), 35th St., Brooklyn. Canal Zone, Panama, Nicaragua (except east coast), Amapala City, Cholutecа, Cauca and Narino Departments of Colombia, Ecuador. Printed matter for El Salvador, Nacaome, Tegucigalpa and Yuscaran. Other parts of Colombia must be specially addressed. Parcel post for Canal Zone, Panama, El Salvador, Nicaragua (except east coast), Amapala City, Cholutecа, Cauca and Narino Departments of Colombia, N

BUSINESS OPPORTUNITIES

Bank and business references required. Rate one dollar an agate line.

$100 offered for information leading to arrest and conviction of any one who has inserted a fraudulent advertisement in The New York Times.

CAPITAL WANTED.

HAVE PERFECTED TWO HOT WATER heating systems for automobiles and motor buses; these heaters eliminate gas such as thrown off by exhaust heaters; system for buses has been passed by manufacturer of finest cars in America and has been accepted by one of the leading body builders; would like to get in touch with man or men, acquainted in automotive trade preferred, who could become interested financially and take active part. Box 1984, Dorland Advertising Agency, Atlantic City.

SPLENDID OPPORTUNITY OFFERED intelligent business man to purchase established concern doing very profitable business for $7,500 cash; an additional $2,000 working capital is necessary. B 856 Times Downtown.

PARTNER WITH $5,000 TO $10,000 WANTED to join experienced contractor on equal share; cash wanted to bid State curb jobs; experienced preferred. Write or call A. J. Wick & Son, Stanhope, N. J.

PARTNER WANTED IN WELL KNOWN firm of accountants, for expansion under a big contract; references and particulars W 803 Times Downtown.

WANTED—$10,000 WITH SERVICES; LEgitimate enterprise; investigation invited. J 115 Times.

CAPITAL TO INVEST.

EXPERIENCED MERCHANT, HIGHEST credentials, will invest $25,000 upwards, established business; don't answer unless well rated. M 390 Times.

GARAGE MAN WILL INVEST $30,000 IN well-established garage; must be reasonable rent; no brokers. G. M., 111 Times.

HAVE $1,500 TO INVEST; MUST STAND investigation. M 394 Times.

$1,500 TO $2,000 TO INVEST WITH SERvices. G 344 Times.

Brokers.

NOTES, LOANS; 30 YEARS' BANKING EXperience, H. M. Black & Co., 55 B'way.

BUSINESS CONNECTIONS.

ENERGETIC MAN, SMALL CAPITAL, CAN make splendid profit selling and installing our fuel oil burners; every steam, hot water and hot air heating system a prospect; good territory still open North Jersey; if you are willing to work for yourself and have small capital, apply Fred F. Merkel, 131 South 12th St., Newark, N. J., between 9 to 12 A.M.

CONNECTION SOUGHT WITH PACKER of flower seeds or other dry and odorless products in N. Y. or vicinity for machine-packing of food-product in small containers; equipment for this special work available and will be supplied. W 805 Times Downtown.

CHEAP NATURAL GAS FOR FACTORIES, cheap locations and cheap labor, low rents and good homes; trunk lines of railroads east, west, north and south. Write the Caney Chamber of Commerce, Caney, Kan. E. B. West, Secretary.

YOUNG CANADIAN DESIRES TO REPRESent American manufacturer of general merchandise; capable managing branch office or factory; highest references. M 396 Times.

GANGER STORE EQUIPMENT CORP., 319 West 42d. Phone Longacre 9710. Complete store outfitters; estimates cheerfully furnished; easy payments.

MAIL ORDER NEWS, 500 5TH AV., EXplains mail order business; 25c, postpaid.

FOR SALE.

Plants and Factories.

PISTON RING FACTORY FULLY EQUIPped and operating near New York; big profits and full control. Foote & Foote, 136 Liberty Street, New York, N. Y.

FOR SALE, IN MIDTOWN SECTION, AN established, modern, up-to-date printing plant, with long lease. Apply E. E. Sanborn, 41 East 42d St.

Stores and Shops.

BROADWAY, 3,897, CORNER 163D ST.—Choice corner light store, suitable any business; rent $250; can give choice corner light basement store with inside and outside stairway; $40. Supt.

STORE, NEW ROCHELLE; PROMINENT location; need of specialty shop for ladies' and children's haircutting; profitable, all-year opportunity; rent reasonable. Rennicks, 138 North Av.

WE SPECIALIZE IN SODA FOUNTAINS and all kinds of store fixtures; easy monthly payments. Merit Equipment Co., 2 West 43d St. Pennsylvania 9284.

COAT, DRESS STORE, NEAR DEPARTment store, Brooklyn; shopping street; wonderful opportunity; owner retiring. Phone Jefferson 9130.

FOR SALE—JEWELRY STORE, MODERN, exclusive; opportunity. 822 St. John's Place, Brooklyn.

GENT'S AND LADIES' FURNISHING store, main street; cheap rent. Y 2250 Times Annex.

Restaurants and Tea Rooms.

BECOME INDEPENDENT—RESTAURants, lunch rooms, tea rooms, coffee pots, drug and confectionery stores are the money-makers of today; we start you in a business of your own by completely equipping your store; small cash payments, balance on easy monthly instalments; if you have a location call, write or phone, Merit Equipment Co., 2 West 43d St. Pennsylvania 9284.

POPULAR ROAD HOUSE, WITH DANCE hall on main road near Middletown, Conn.; big money maker; selling cheap. Foote & Foote, 136 Liberty Street, New York, N. Y.

STATE EMPLOYES' RESTAURANT; INEXperienced; bargain; today only. Call 2454 Concourse, 6-8 o'clock. C 911 Times Downtown.

Garages.

GET BUSY—SEE THIS COR. GARAGE. Mt Eden Av. corner, near Concourse; 100x141x126; 2 story; 26,000 sq. ft.; Now leased for 13 years; good investment; can be sold without lease, if wanted for personal operation. Brokers protected. HARRY SHERMAN, 198 Broadway, N. Y. Tel. Cortlandt 5699.

GARAGE, 75x100, TO LEASE OR FOR SALE at India and Oakland Sts., Brooklyn; established; with 50 cars at present; live section; clear space, no posts; good opportunity. Owner and builder on premises. Phone Greenpoint 7672.

GARAGE PROPERTIES, MANHATTAN AND Westchester County. Alfred Jenkins, Room 4845, Grand Central Ter. Murray Hill 4136.

GARAGE IN MOST RESTRICTED SECTION of city; direct from owner. W 774 Times Downtown.

GARAGES, ANY SIZE, ANYWHERE. Gaillard 100 East 42d. Ashland 8714.

Patents.

INVENTIONS PROTECTED—PATENTS OBtained; instalments; evening appointments. McNaler, 291 Broadway. Worth 9543.

Miscellaneous.

WE ARE THE OWNERS OF 864 BUILDING lots, the best water front real estate development in Freeport, the largest and fastest growing town on Long Island. The property is thirty-five minutes from New York City by electric trains. The advantages of City, Country and seashore life combined. An attractive syndicate participation is being offered to investors. This development will return a very unusual profit in a short time on a secured investment; investigate. Owners, V 88 Times.

BATHING PAVILION AND STANDS, rare opportunity; $6,000 cash required. Globe Realty Exchange Building, New Haven, Conn.

Leases.

CONCESSIONS—WILL CONSIDER BIDS for all concessions on boats to Rockaway Beach, running daily; $5,000 cash required. Fidelis Line, Room 505, 80 Wall St.

BUSINESS SERVICE.

MULTIGRAPHING, $2.50 THOUSAND, ANY size; prompt service. Federal Letter Company, Watkins 4263.

FINANCING—LOANS.

NO LOAN TOO LARGE, NO LOAN TOO SMALL, ON DIAMONDS, PEARLS, JEWELRY, SILVERWARE, CLOTHING, RUGS AND ALL KINDS OF PERSONAL PROPERTY.

LIBERAL LOANS MADE ON FURS WHILE IN STORAGE.

PRIVATE OFFICE FOR LADIES.

PAUL KASKEL & SONS, 9 COLUMBUS AV., EST. 1882. Bet. 59th and 60th Sts. Col. 1442-3.

AUTO OWNERS—QUICK LOANS. Car in your possession. LOANS MADE SAME DAY. STRICTLY CONFIDENTIAL. Lowest rates. PEERLESS FINANCE CORPORATION, 250 West 57th St. (corner Broadway). Suite 621. Phone Circle 7062-0037.

OUTSTANDING ACCOUNTS FINANCED; liberal terms, lowest rates; confidential; quick service assured. MERCANTILE FACTORS CORPORATION, 212 5th Av. Ashland 9506.

IMMEDIATE LOANS ON CARS While used or in storage. Confidential. CIRCLE AUTO FINANCE CO., 250 W. 57th ST., FISK BLDG. CIRCLE 7374.

BUSINESS AND PERSONAL LOANS. NO LOANS LESS THAN $5,000. MacGOWAN FACTORS CO., 347 FIFTH AV., ROOM 1210. CALEDONIA 1819.

LOANS—SALARIES, TRADE ACCEPTances, mortgages, commercial papers, accounts receivable, automobiles. Room 602A, 315 5th Av.

LOANS ON WAREHOUSE RECEIPTS; bank credits established by experienced business counsel; all replies confidential. G 347 Times.

ANY AMOUNT ON DIAMONDS, JEWELRY. Confidential Service. J. E. LEMON & CO., 478 6th Av. Lackawanna 8080-1. Est. 1878.

LOANS TO BUSINESS MEN and high-grade salaried employes. DANGLER FINANCE. STERLING 2158.

MONEY FOR BUSINESS EXPANSION. Reorganization, Real Estate, Com'cial Paper. Phoenix Factors Corporation, 1,265 B'way.

The arrival of the Black Watch for to-morrow's parade reminds us it's a good time to pipe up about our ain Scotties!

Scotch grain oxfords; brogues and 85 Percenter* lasts—

Scotch wool golf hose—

Scotch motor-steamer robes—

Scotch tartan ties—

Scotch tweed and cheviot golf suits—

Scotch wool slipovers and sweater coats—

And our exclusive Scotch Mist* overcoats that will keep off the rain too!

Everything you'll want to wear over the holiday week-end.

*Registered Trademark.

ROGERS PEET COMPANY

Broadway at Liberty	Broadway at Warren	Broadway at 13th St.
Herald Sq. at 35th St.	*"Five Convenient Corners"*	Fifth Ave. at 41st St.

Sprague "BX"

Inside the walls of wired homes there is insulated copper wiring in a flexible metal sheathing - known as Armored Electric Cable. Sprague BX Conductor—a G-E product—is nationally known as the cable that offers absolute protection against bruising or break.

Sibley-Pitman sells no other cable. Reliable contractors use no other for installation in homes and factories.

Contractors and Dealers served by Sibley-Pitman are recognized electrical craftsmen who use G-E dependable products.

SIBLEY-PITMAN ELECTRIC CORP.

WHOLESALE ONLY

6th Avenue & 13th St. New York City

Branch Clinton & State Sts. Brooklyn, N.Y.

GENERAL ELECTRIC Distributor

GETS NICE NEW FLAT FOR $8 A MONTH

Widow Who Vacates to Let Building Be Razed Will Go Back Under Old Trust.

A PRINCESS LUCKY, TOO

First Learns She Owns Part of Plot When Cable Asks Her If She Will Sell.

Two tales of good fortune involving a widow and a princess came to light yesterday when builders bought the old mansion at the corner of 169th Street and Walton Avenue in the Bronx. The widow, Mrs. Mary Horan, who has lived in the house for nearly half a century, is revealed as the holder of a unique tenancy and the Princess Ayman de Sancigny Lucinge of Paris as reaping a profit on real estate she never knew was hers, having inherited it and never having been notified.

Plans of Logan Billingsley and Elliott Deitz, the new owners, to raze the mansion and erect a $700,000 apartment on the site will only discommode Mrs. Horan for a time, for these contractors, like a previous generous owner, will respect an agreement obtained by the widow in 1879 for the occupancy of four rooms in the old house at the rate of $8 a month for the rest of her natural life.

John McLean, a Syracuse builder, erected the house forty-six years ago and turned it over to Cornelius Horan, a contractor, and his wife Mary with an agreement that the Horans should have four rooms in the place at $8 a month for the remainder of their lives. Soon after his two children married and moved away from the homestead Cornelius Horan died.

Then came the triumphal return of Admiral Dewey from the battle of Manila Bay. John McLean got the contract for putting up the grand stands for the parade in honor of the Admiral. But the business venture proved a failure and McLean became a bankrupt. A mortgage on the house was foreclosed but the man who bid it in respected the old agreement with Mrs. Horan and she continued to occupy her four rooms at the old rental.

Temporary quarters will be obtained for Mrs. Horan by Billingsley and Deitz while they are building the new house. When it is finished she will be given an apartment of three rooms with hardwood floors, an immaculate new kitchen and elevator service. And all at the old rental of $8 a month!

The Princess de Sancigny Lucinge, who shared in Mrs. Horan's good luck, never knew she owned part of the Bronx corner until Billingsley and Deitz asked her by cable if she would sell. The Princess, apparently believing in taking advantage of unexpected opportunities, said she would, so both women benefited.

MAN HAS CLOSE CALL IN EAST SIDE BLAZE

Pyromaniac Believed to Have Started Fire in Tenement Opposite Hospital.

One man narrowly escaped death in a fire which started yesterday noon in an unoccupied apartment in the six-story tenement at 305 East Twenty-first Street. Prompt work by the firemen prevented the destruction of the building.

The fire was discovered on the second floor of the building, which house thirty-three families, by Mrs. Mildred Sinelkinson, who lives on the ground floor. She smelled smoke and notified the tenant. Nearly all off the men living in the tenement were at work and most of those in the building were women and small children.

Thomas Burns, who with his wife, Mary, and their baby lives on the third floor, was in the bathroom shaving. Mother and child ran down the stairs to safety, but Burns was trapped by the flames which spread up to the third floor. He was overcome by smoke and was carried to the street by firemen.

The building is almost opposite the administration building of the Post-Graduate Hospital, and the arrival of the fire apparatus and police reserves occasioned considerable excitement.

Deputy fire marshals and detectives, working on the theory that the fire was the work of a pyromaniac, are checking up several suspicious fires that have occurred on the east side of late during the hours when factory employes are at lunch.

ADVERTISEMENT.

Nut Brown Children

Just suppose that your children, your friends' children could have no vacations this summer. But they can.

Then think of those thousands of other little ones. Crowded within stifling walls and thronged upon burning pavements, they need the country, too.

It is part of the work of our 91 organizations to provide vacation camps for the children of the poor.

Federation Needs Your Support. Become a Member NOW.

FEDERATION

For the Support of Jewish Philanthropic Societies of New York City

114 Fifth Avenue

Please don't throw away the broken pieces — put them together with

MAJORS CEMENT

IS GOOD for repairing china, glassware, bric-a-brac, meerschaum, tipping billiard cues, Rubber and Leather Goods. ALL THREE KINDS. 15c. per bottle at dealers.

SARNOFF-IRVING

Wonderful

STRAWS

$2.25 $2.85 $3.50

We submit to your judgment the largest and finest stock of Straws in town.

You will find here the pick of the most original braids, beautifully hand worked—light in weight and trimmed with the smartest of the fancy bands now so much in vogue. Very moderately priced, as you will see at a glance.

SARNOFF-IRVING

STORES EVERYWHERE
SEE PHONE BOOK

HAND MADE STRAWS

HAND WOVEN PANAMAS

$2.35

All One Price!
WITH PLAIN OR FANCY BANDS

THE identical shapes and braids shown in higher-priced hatters' windows, are here for you to choose from at just $2.35!

All the new wide brims, with comfort-cushion leathers, and your choice of the largest assortment of fancy bands shown in all the town!

One quality—and that's high!
One price—and that's low!
One hundred styles to select from—and that's a lot! *They're all* $2.35!

Kaufman

World's Largest Retailer of Hats

MANHATTAN AND BRONX			NEWARK
Broadway & 32nd St.	123 W. 42nd St.	2625 Third Ave.	167 Market St. near Broad
1495 Broadway	593 Eighth Ave.	861 Prospect Ave.	
82 Nassau St.	145 East 42nd St.	501 E. Tremont Ave.	UNION HILL
1 Park Row	982 Third Ave.	1407 St. Nicholas Ave.	163 Bergenline Ave
56 East 14th St.	1526 Third Ave.	258 West 125th St.	
14th and 3rd Ave.	106th and 3rd Ave.	109 Canal St.	JERSEY CITY
28 East 23rd St.	2292 Third Ave.	82 Delancey St.	142 Newark Ave.

BROOKLYN { 361 Fulton Street, 724 Broadway; 1371 Broadway, 1739 Pitkin Ave.

CUTTING

THE ENGLISH METHOD OF CUTTING SPORTS GARMENTS HAS BEEN EMPLOYED BY FINCHLEY IN EXECUTING A FOUR-PIECE SPORTS SUIT. ATTENTION IS CALLED TO THE EXTRA FULL, EXTRA LONG KNICKERS.

SIXTY DOLLARS
AND MORE
READY-TO-PUT-ON
TAILORED AT FASHION PARK

ATTENTION IS INVITED TO THE FINCHLEY BOOT SHOP

FINCHLEY

Fifth Avenue at 46th Street
NEW YORK

DECORATION DAY CORD TIRE SALE

GUARANTEED 12,000 MILES

STRONGHOLD CORDS

30x3½	31x4	32x4	33x4	34x4	32x4½
$6.95 Tube 89c	$11.45 Tube $1.55	$11.65 Tube $1.85	$11.85 Tube $1.75	$11.95 Tube $1.85	$16.45 Tube $2.45

FISK 30x3½ TUBE 95¢ — 30 x 3½ 12,000 Miles CORD $6.95 — FREE TUBE with Two or More Tires.

33x4½	34x4½	35x4½	33x5	35x5	37x5
$16.65 Tube $2.25	$16.85 Tube $2.45	$16.95 Tube $2.75	$20.45 Tube $3.65	$20.65 Tube $3.75	$20.95 Tube $3.95

Free Service Original Wrappers — ARATHO CORDS — We Ship C. O. D.

Dealers Get Our Proposition NOW!

NATIONAL TIRE Co.

1853 BROADWAY at 61st ST. Columbus 2209

BROOKLYN: CAPITOL TIRE CO.

NEWARK, N. J. JACKSON TIRE CO. — BRONX — PATERSON, N. J. ALBION TIRE CO.

A Charming

Reflection

Is Obtained by Using

Cuticura Soap

Daily, assisted by Cuticura Ointment when required. It keeps the pores active, the skin clear and free from eruptions and the scalp in a healthy hair-growing condition.

Soap 25c. Ointment 25 and 50c. Talcum 25c. Sold everywhere. Sample each free. Address: "Cuticura, Dept. 20B, Malden, Mass." Cuticura Shaving Stick 25c.